



T.C.  
MERZİFON BELEDİYE BAŞKANLIĞI  
İmar ve Şehircilik Müdürlüğü

Sayı : E-64162473-115.01.99-2736  
Konu : İlan

09.03.2021

DAĞITIM YERLERİNE

İlçemiz, Sofular Mahallesinde, G34B15A4B ve G34B15A3A imar paftalarına isabet eden, tapunun, 522 ada, 1, 2, 5, 6, 7, 8, 9, 10, 11, 22, 23, 24, 25, 26, 28, 29, 31 ve 1106 ada, 3, 4, 15, 16, 17, 18, 30, 37, 51, 52, 53, 54, 55, 69, 70, 71, 72, 73, 74, 75, 76, 77 ve 78 nolu parsellerin bulunduğu alanda, Belediye Encümeni'nin 23.02.2021 tarih ve 86/2021 sayılı kararı ile onaylanmış ve kesinleşmiştir. Söz konusu İmar Uygulamasının 1 (bir) ay süre ile ilan edilerek ilan tutanağının gönderilmesi hususunda;  
Gereğini rica ederim.

Mehmet Tuncer BASMACI  
Belediye Başkan Yardımcısı

Ek: Dosya (1 adet)  
Dağıtım :  
Yazı İşleri Müdürlüğüne  
Bilgi İşlem Birimine

**Bu belge, güvenli elektronik imza ile imzalanmıştır.**

Doğrulama Kodu: dZIIbK-hy+7/P-87n3T6-qaLuY3-KOBJgU1I Doğrulama Linki: <https://www.turkiye.gov.tr/icisleri-belediye-ebys>

Sofular Mah. Cumhuriyet Cad. No: 163/A Merzifon / Amasya  
Telefon No: (358)513 13 87 Dahili: Dahili: 1109 - 1137 Faks No: (358)513 12  
41  
e-Posta: [imarveshircilik@merzifon.bel.tr](mailto:imarveshircilik@merzifon.bel.tr) İnternet Adresi: <https://merzifon.bel.tr>  
Kep Adresi: [merzifonbelediyesi@hs01.kep.tr](mailto:merzifonbelediyesi@hs01.kep.tr)

Bilgi için: Murat KAYADUVAR  
Teknisyen  
Telefon No:



## İLÂN

İlçemiz, Sofular Mahallesinde, G34B15A4B ve G34B15A3A imar paftalarına isabet eden, tapunun, 522 ada, 1, 2, 5, 6, 7, 8, 9, 10, 11, 22, 23, 24, 25, 26, 28, 29, 31 ve 1106 ada, 3, 4, 15, 16, 17, 18, 30, 37, 51, 52, 53, 54, 55, 69, 70, 71, 72, 73, 74, 75, 76, 77 ve 78 nolu parsellerin bulunduğu alanda, 3194 sayılı İmar Yasası'nın 18'inci maddesi hükümleri gereğince arsa ve arazi düzenlemesi yapılmıştır. Yapılan İmar Uygulaması İlan panosunda görülebilir.08.03.2021

Mehmet Tuncer BAŞMACI  
Belediye Başkan Yardımcısı

T.C.  
AMASYA MERZİFON İLÇE BELEDİYESİ  
ENCÜMEN KARARI

Karar Tarihi : 23.02.2021  
Karar No : 86  
Esas No : 0

Karar Özeti: İlçemiz, Sofular Mahallesi'nde G34B15A4B ve G34B15A3A no.lu İmar paftalarının isabet eden tapunun 522 ada 1, 2, 5, 6, 7, 8, 9, 10, 11, 22, 23, 24, 25, 26, 28, 29, 31 ve 1106 ada 3, 4, 15, 16, 17, 18, 30, 37, 51, 52, 53, 54, 55, 69, 70, 71, 72, 73, 74, 75, 76, 77, 78 no.lu parsellerin bulunduğu alanda, İmar uygulaması işlemleri sonucunda;  
1712 ada 1, 2, 3, 4, 5, 6, 7, 8, 9, 10, 11, 12, 13, 14, 15, 16  
1713 ada 1, 2, 3, 4, 5, 6, 7, 8, 9, 10,  
1714 ada 1,  
1715 ada 1, 2, 3, 4, 5, 6, 7, 8 ve  
1716 ada 1, 2, 3, 4 ve 5 no.lu parseller olmak üzere toplam 40 adet İmar parseli elde edilmiştir.

**KARAR**

Belediye İmar ve Şehircilik Müdürlüğü'nün 22.02.2021 tarih ve 2049 sayılı yazıları ve ekleri, Başkanlık Makamından Encümene havale edilerek incelendi, gereği düşünüldü.

ENCÜMEN'ce yapılan görüşme;

İlçemiz, Sofular Mahallesi'nde G34B15A4B ve G34B15A3A no.lu İmar paftalarına isabet eden tapunun 522 ada 1, 2, 5, 6, 7, 8, 9, 10, 11, 22, 23, 24, 25, 26, 28, 29, 31 ve 1106 ada 3, 4, 15, 16, 17, 18, 30, 37, 51, 52, 53, 54, 55, 69, 70, 71, 72, 73, 74, 75, 76, 77, 78 no.lu parsellerin bulunduğu alanda, Belediye Encümeni'nin 01.09.2020 tarih ve 340 sayılı karar ile İmar uygulaması işlemleri yapılmış olup, 3194 sayılı İmar Yasası'nın 18 inci maddesi hükümleri gereğince, 15331457188 T.C. Kimlik Nolu Harita Mühendisi Mustafa Bayram ÇAÇIRAN tarafından hazırlanan arsa ve arazi düzenlemesi işinin yapılan incelemesinde;

- a) Toplam Kadastro Parsel Alanı: 25.759,01 m<sup>2</sup>
- b) D.O.P alınacak parsellerin Alanı: 14.895,10 m<sup>2</sup>
- c) D.O.P alınmayacak parsellerin Alanı: 10.863,91 m<sup>2</sup>
- d) İmar adalarına tahsis edilen Alan: 19.995,64 m<sup>2</sup>
- e) Uygulamada Düzenleme Ortaklık Payı (Kamuya Ayrılan Alan) olarak 5.763,37 m<sup>2</sup>'lik alan, yol, park ve trafo alanına terkin edilmiştir. Düzenleme Ortaklık Payı Oranı (DOPO): 0,3869308 olarak hesaplanmıştır.
- f) Düzenlemeye giren 40 adet kadastro parseli, 4 adet Maliye Hazinesi adına oluşturulan ihdas parseli ve 1 adet Merzifon Belediyesi adına oluşturulan yoldan ihdas parseli bulunmaktadır. Bu parsellerden toplam 5 adet İmar adasında 40 adet parsel oluşturulmuştur;
- g) Uygulamaya giren 1106 ada 51, 52, 53, 54 ve 55 no.lu parsellerin daha önceden yapılmış olan parselasyon işlemi sonucu yola bedelsiz terkinlerinin yapıldığı ve bu terk miktarının da şimdiki İmar uygulaması işlemindeki düzenleme ortaklık payı (DOP) oranından daha düşük olduğu anlaşıldığından söz konusu bu parsellerden sadece yeni düzenleme ortaklık payı (DOPO) oranına tamamlayacak kadar kesinti yapılmıştır. 522 ada 1, 2, 5, 6, 7, 8, 9, 10, 11, 23, 24, 25, 26, 28, 29, 30 parseller ile 1106 ada 15, 16, 17, 18, 69, 70, 71, 72, 73, 74, 75, 76, 77 ve 78 no.lu parsellere daha önceden yapılmış olan parselasyon işlemi sonucu tescil edildiği ve bu parselasyon işlemindeki terk miktarının şu anda yapılan arsa ve arazi düzenlemesi (İmar uygulaması) işleminde hesaplanan düzenleme ortaklık payı (DOP) kesintisinden fazla olduğu tespit edildiğinden bu parsellerden kesinti yapılmamıştır.

Başkan

Mehmet Tuncer BAŞMACI  
Belediye Başkanı Yardımcısı

Üye

Celal YÖNGEL  
Mali Hizmetler Müdürü V.

Üye

Seyfettin TOPCU

Üye

Mustafa SAMANCIOĞLU  
Yazı İşleri Müdürü V.

Üye

Mustafa ATAĞ  
Üye

T.C.  
AMASYA MERZİFON İLÇE BELEDİYESİ  
ENCÜMEN KARARI

b) Yapılan uygulamada:

- 522 ada 22 nolu parselin 10.899,00 m2 olan tapu alanının 9.361,07 m2'si,
- 1106 ada 3 nolu parselin 3.831,00 m2 olan tapu alanının 21,62 m2'si,
- 1106 ada 4 nolu parselin 4.944,00 m2 olan tapu alanının 636,84 m2'si
- 1106 ada 37 nolu parselin 4.084,00 m2 olan tapu alanının 1.638,52 m2'si düzenleme sahasında dahil edilmiş ve bu parsellerin geriye kalan kısımları için düzenlenen ayırma çapı krokileri düzenlenmiştir.

a. Bu çalışmada sırasıyla;

-522 Ada da E no.lu (29,87 m2) alan yoldan ihdas işlemi sonucu elde edilmiş, Arsa ve Arazi Düzenlemeleri Hakkında Yönetmeliği Madde 14: "(4) İmar planı bulunan ve arazi ve arsa düzenlemesi yapılacak alanlarda; kadastro yollarının imar adasına denk gelen kısımları, alan kazanmak amacıyla, parselasyon planı yapılmadan önce 22/12/1934 tarihli ve 2644 sayılı Tapu Kanununun 21 inci maddesi uyarınca ihdas edilemez ya da parselasyon planı ile belediye/köy tüzel kişiliği/Hazine adına ihdas edilerek parselasyon planına alınmaz. Düzenleme sahası içerisindeki kapanan imar ve kadastro yolları varsa, parselasyon planı sırasında toplam düzenleme ortaklık payından düşülerek düzenleme ortaklık payı oranı hesaplanır." denildiğinden söz konusu ihdas alan düzenleme ortaklık payından düşülmüştür.

-1016 Ada A (1309,85 m2) ve B (3,58 m2) 522 Ada A (108,37 m2), B (105,21 m2), C (102,63 m2) ve D (2,00 m2) harfli alanlar ark'tan ihdas edilmiş, bu alanların tamamı Maliye Hazinesi adına tescil edilmiştir. 1787 Ada 1 nolu parsel tahsis yapılmıştır.

g) Arsa ve Arazi Düzenlemeleri Hakkında Yönetmelik Madde 17: "(4) Belediye hizmet alanı, semt spor alanı, belediye kreş alanı, pazar yeri, çeşir içi toplu taşıma istasyonları ve durakları, tescile konu otoparklar, ağaçlandırılacak alan, rekreasyon alanı, mesire alanı, mezarlık alanı ve belediyelerin hizmet verdiği diğer alanlar belediyesi adına, kalan alanlar Hazine adına tescil edilir. Belediyesi adına tescil edilecek alanların büyükşehir belediyesi sınırları içerisinde kalması halinde, Büyükşehir Belediyesi Kanununda belirtilen; büyükşehir belediyelerinin görev ve yetki sahaları içerisinde kalan alanlarla, şehrin bütününe hizmet eden sosyal donatı alanları büyükşehir belediyesi adına, diğer alanlar ilçe belediyeleri adına tescil olunur. (5) Spor alanı, teknik altyapı alanı, sosyal ve kültürel tesis alanı gibi hem belediyenin hem de diğer kamu kurumlarının kullanımında olabilecek alanlar Hazine adına imar planındaki kullanım vasfıyla tescil edilir. Bu alanlar Hazine tarafından, imar planındaki kullanım amacıyla kullanılması şartıyla, belediyesince hizmet verilmesinin planlanması halinde belediyeye devir veya tahsis, diğer kamu kurumlarına hizmet verilmesinin planlanması halinde ise, hizmeti verecek kamu kurumuna tahsis edilir." Denildiğinden ilgili yönetmeliğin bu maddesi gereği, 1714 Ada 1 no.lu parsel Trafik Alanı vasfıyla tescil edilmiştir.

h) İmar uygulaması işlemi sonucunda;

1712 ada 1, 2, 3, 4, 5, 6, 7, 8, 9, 10, 11, 12, 13, 14, 15, 16

1713 ada 1, 2, 3, 4, 5, 6, 7, 8, 9, 10,

1714 ada 1,

1715 ada 1, 2, 3, 4, 5, 6, 7, 8 ve

1716 ada 1, 2, 3, 4 ve 5 no.lu parseller olmak üzere toplam 40 adet imar parseli elde edilmiştir.

3194 sayılı İmar Kanunu'nun 18.maddesi ve bu maddeye dayanılarak çıkarılan yönetmelik hükümleri gereğince, 15331457188 T.C. Kimlik Nolu Harita Mühendisi Mustafa Bayram ÇAĞIRAN tarafından hazırlanan imar uygulamasının yasa ve yönetmelik hükümlerine uygun yapıldığı anlaşılmış olduğundan; 3194 sayılı İmar Yasasının 18 nci maddesi ile bu maddeye dayanılarak çıkarılan arazi ve arsa düzenlemesiyle ilgili esaslar hakkındaki yönetmelik hükümlerine göre hazırlanmış olan imar uygulamasının uygun olarak hazırlanmış olduğu anlaşıldığından aynen onaylanmasına, gereği için evrakın İl İmar ve Şehircilik Müdürlüğüne gönderilmesine, 23.02.2021 tarihinde oy birliği ile karar verilmiştir.

**ASLI GİBİDİR**

Başkan

Mehmet Tuncer BAŞMACI  
Belediye Başkanı Yardımcısı

  
Mustafa SAMANCIOĞLU  
Yazı İşleri Müdürü V.

Üye

Celal YÖNGEL  
Mali Hizmetler Müdürü V.

Üye

Seyfettin TOPÇU  
Üye

Üye

Mustafa SAMANCIOĞLU  
Yazı İşleri Müdürü V.

Üye

Mustafa ATAK  
Üye

İli : Amasya  
İlçesi : Merzifon  
Mahalle : Sofular  
Pafta No : G34-b-15-a-03-a.04-b  
Ada No : 522-1106  
Parsel No : Muhtelif

# KADASTRAL DURUM

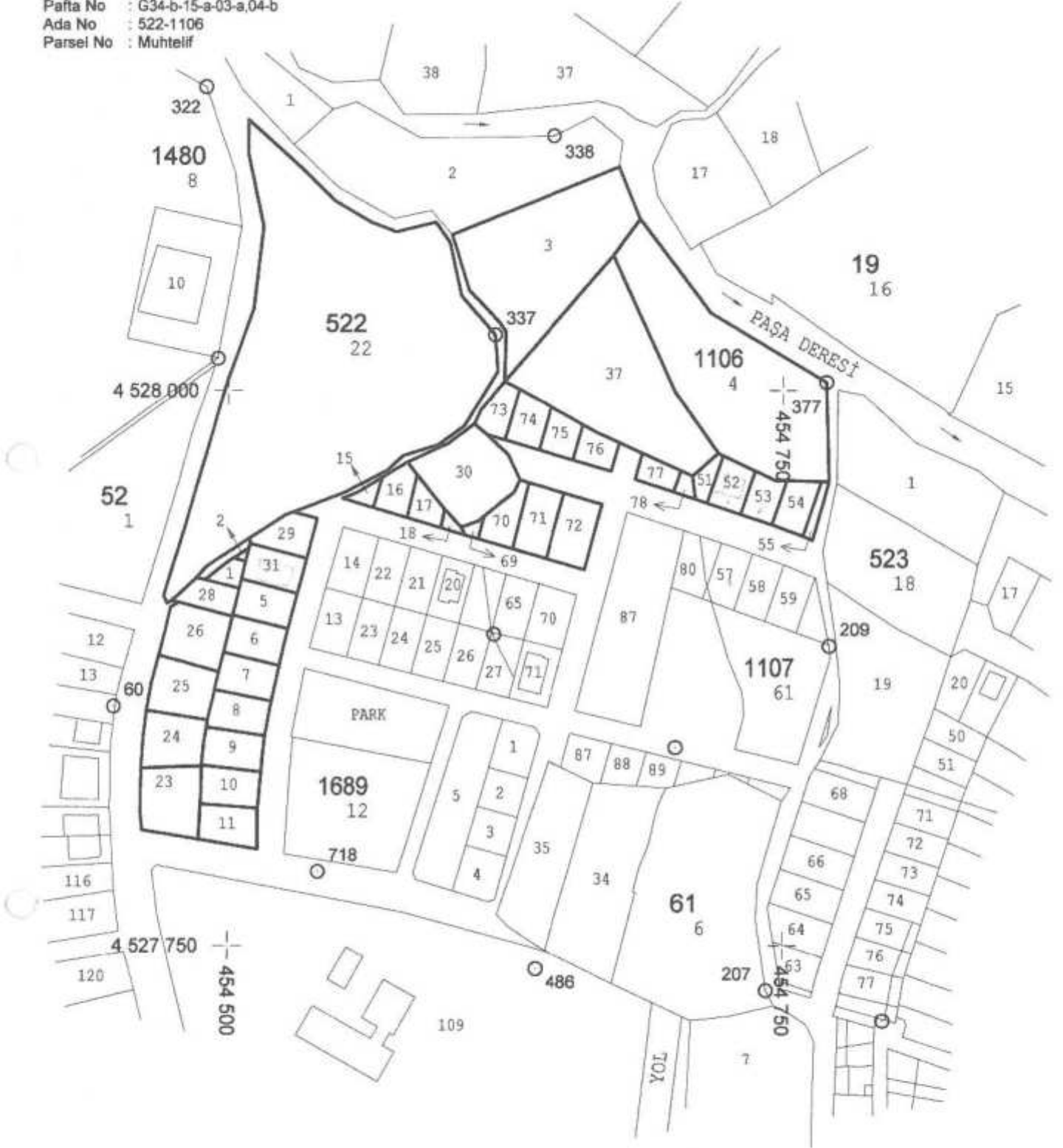

*Amasya*  
Harita Müh.

Sercan NEVCANOĞLU  
İmaratçı

M.BAYRAM ÇAĞIRAN  
Harita Müh.

# PARSELASYON HARİTASI

EK-22

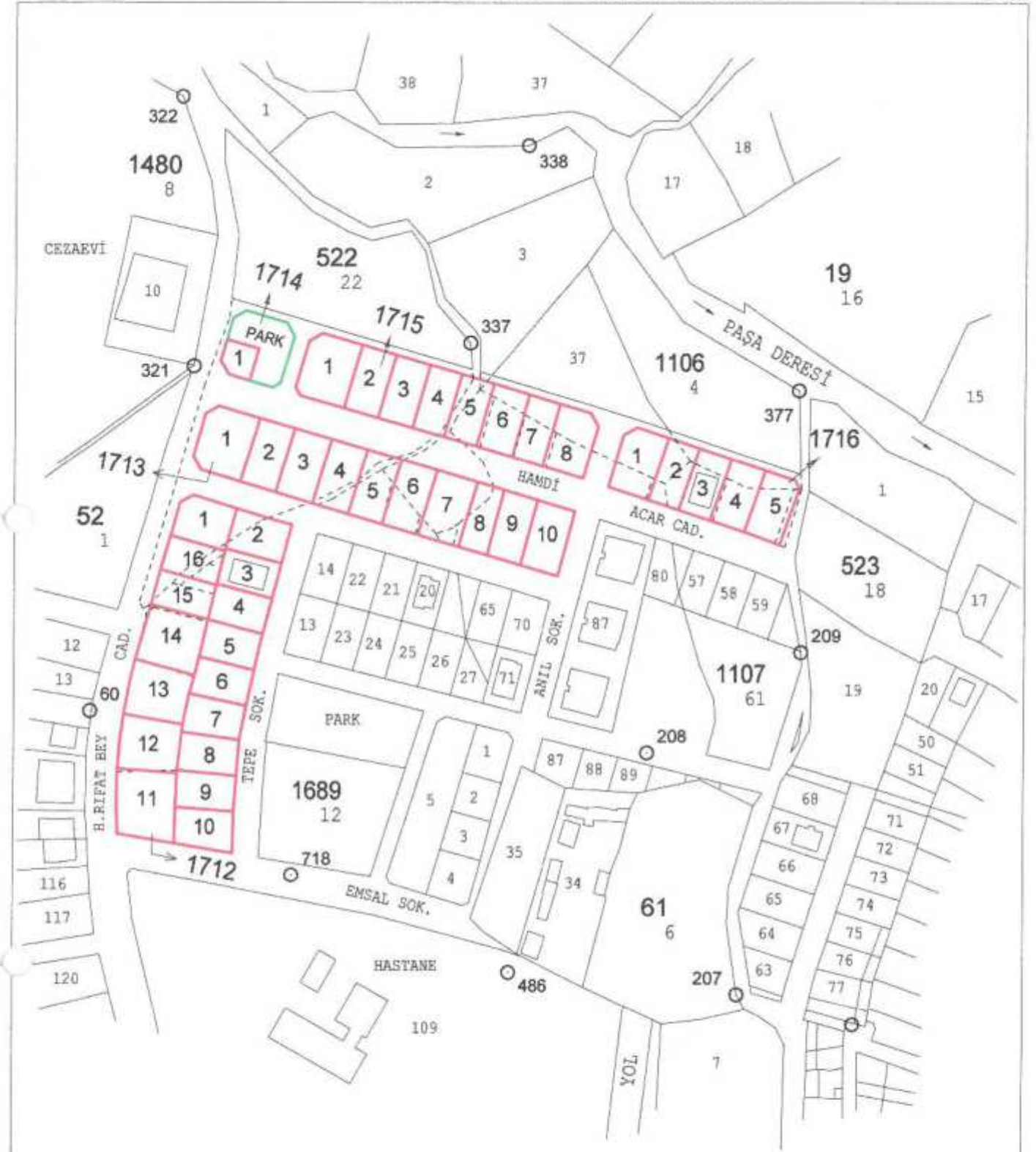

		UYGUNDUR	
DÜZENLEYEN		BELEDİYE/ÖZEL İDARE/PROJE DARESİ	
		KONTROL EDEN	ONAYLAYAN
ADI SOYADI	M.BAYRAM ÇAĞIRAN		
TARİH	..... / 2021	..... / 2021	..... / 2021
İMZA			

İli	: Amasya
İçesi	: Merzifon
Mah./Köy	: Sofular
Ada/Parsel No	: 522-1106/Muhtelif

## DOP HESABI

Toplam Tahsis	=	19995.64
Toplam İmar Ada Alanı	=	19995.64
Toplam Ortak Katılım Alanı	=	0.00
Toplam Düzenlemeye Giren (Dopal)	=	14895.10
Toplam Düzenlemeye Giren (Dopalma)	=	10863.91
Toplam Kamulaştırılan Alan	=	0.00
Toplam Bağışlanan Alan	=	0.00
Toplam Kadastro Parsel Alanı	=	25408.17
Toplam Pay	=	25408.17
Ortak Katılım Oranı	=	0.0000000
Düzenleme Ortaklık Payı Oranı (DOPO)	=	0.3869308
DOPO (OKO ile birlikte)	=	0.3869308
Düzenleme Ortaklık Payı Hesabı		
Kamuya Ayrılan Alan	=	25759.01 - 19995.64 = 5763.37
Düzenleme Ortaklık Payı	=	5763.37 / 14895.10 = 0.3869308

		UYGUNDUR	
		BELEDİYE/ÖZEL İDARE/PROJE İDARESİ	
	DÜZENLEYEN	KONTROL EDEN	ONAYLAYAN
ADI SOYADI	M.BAYRAM ÇAĞIRAN		
TARİH	...../...../2021	...../...../2021	...../...../2021
İMZA			

TOPLAM ALAN : 25408.17  
TOPLAM PAY : 25408.17  
TOPLAM KAMUPLASTIRMA : 0.00  
TOP DÜZ GIRMİYEN : 0.00  
TOP DÜZ GİREN : 25759.01

SAYFA NO : 1  
TOPLAM ADA ALANI : 19965.64  
O KATILIM ORANI : 0.0000000  
D.O.PAYI ORANI : 0.3859308

## MAL SAHİPLERİ ARAŞTIRMA VE ÖZET FORMU

KADASTRO										İMAR									
S.NO	SYF.	ADAPAR	ALAN	MALİK	BABA ADI	HİSSESİ	PAY	GİREN	GİRMİYEN	DOP	TAHSİS	ADAPAR	ALAN	HİSSE	PAY	BEYANLAR	CİNSİ	PAFTA NO	KUTUK SYF. NO
584	937	522/1	141.18	A.ŞÜKRÜ GÖKÇEĞÖZ	HALİS	1/6	23.53	23.53	-	0.00	23.53	1712/16	414.66	2353/41466	23.53		ARSA	G34-B-15-A-04-B	
585	937	522/1	141.18	FUNDA KÖYÜNÜ	HAKKI	1/6	23.53	23.53	-	0.00	23.53	1712/16	414.66	2353/41466	23.53		ARSA	G34-B-15-A-04-B	
586	937	522/1	141.18	HALİL GÖKÇEĞÖZ	HALİS	2/3	94.12	94.12	-	0.00	94.12	1712/16	414.66	9412/41466	94.12		ARSA	G34-B-15-A-04-B	
587	938	522/2	18.89	A.ŞÜKRÜ GÖKÇEĞÖZ	HALİS	1/6	3.15	3.15	-	0.00	3.15	1712/16	414.66	315/41466	3.15		ARSA	G34-B-15-A-04-B	
588	938	522/2	18.89	FUNDA KÖYÜNÜ	HAKKI	1/6	3.15	3.15	-	0.00	3.15	1712/16	414.66	315/41466	3.15		ARSA	G34-B-15-A-04-B	
589	938	522/2	19.89	HALİL GÖKÇEĞÖZ	HALİS	2/3	12.59	12.59	-	0.00	12.59	1712/16	414.66	1259/41466	12.59		ARSA	G34-B-15-A-04-B	
590	3272	522/5	428.10	ÖZÜHÜR YOKSEL	ABDİN	3/36	35.68	35.68	-	0.00	35.68	1712/4	428.10	3568/42810	35.68		ARSA	G34-B-15-A-04-B	
591	3273	522/5	428.10	FATMA ERDOĞAN	RIZA	1/36	11.90	11.90	-	0.00	11.90	1712/4	428.10	1190/42810	11.90		ARSA	G34-B-15-A-04-B	
592	3273	522/5	428.10	ŞENGÜL TOPÇAM	SÜLEYMAN	1/36	11.90	11.90	-	0.00	11.90	1712/4	428.10	1190/42810	11.90		ARSA	G34-B-15-A-04-B	
593	3273	522/5	428.10	TURGUT KALEM	NAZIM	1/36	11.90	11.90	-	0.00	11.90	1712/4	428.10	1190/42810	11.90		ARSA	G34-B-15-A-04-B	
594	3274	522/5	428.10	FATMA ERDOĞAN	RIZA	1/36	11.90	11.90	-	0.00	11.90	1712/4	428.10	1190/42810	11.90		ARSA	G34-B-15-A-04-B	
595	3274	522/5	428.10	ŞENGÜL TOPÇAM	SÜLEYMAN	1/36	11.90	11.90	-	0.00	11.90	1712/4	428.10	1190/42810	11.90		ARSA	G34-B-15-A-04-B	
596	3274	522/5	428.10	TURGUT KALEM	NAZIM	1/36	11.89	11.89	-	0.00	11.89	1712/4	428.10	1189/42810	11.89		ARSA	G34-B-15-A-04-B	
597	3275	522/5	428.10	FATMA YEŞİL	CEMALETTİN	3/36	35.67	35.67	-	0.00	35.67	1712/4	428.10	3567/42810	35.67		ARSA	G34-B-15-A-04-B	
598	3280	522/5	428.10	MUHAMMER ÖZKOŞE	MEHMET	3/36	35.67	35.67	-	0.00	35.67	1712/4	428.10	3567/42810	35.67		ARSA	G34-B-15-A-04-B	
599	3281	522/5	428.10	MUHAMMER ÖZKOŞE	MEHMET	3/36	35.67	35.67	-	0.00	35.67	1712/4	428.10	3567/42810	35.67		ARSA	G34-B-15-A-04-B	
600	3282	522/5	428.10	TURGUT KALEM	NAZIM	3/36	35.67	35.67	-	0.00	35.67	1712/4	428.10	3567/42810	35.67		ARSA	G34-B-15-A-04-B	
607	3277	522/5	428.10	TURGUT ÖZÜM	MEHMET	3/36	35.67	35.67	-	0.00	35.67	1712/4	428.10	3567/42810	35.67		ARSA	G34-B-15-A-04-B	
608	3278	522/5	428.10	FATMA ERDOĞAN	RIZA	3/36	35.67	35.67	-	0.00	35.67	1712/4	428.10	3567/42810	35.67		ARSA	G34-B-15-A-04-B	
609	3279	522/5	428.10	ŞENGÜL TOPÇAM	SÜLEYMAN	3/36	35.67	35.67	-	0.00	35.67	1712/4	428.10	3567/42810	35.67		ARSA	G34-B-15-A-04-B	
703	3273	522/5	428.10	GENÇAY YÖNDEM	MUHTEREM	3/36	35.67	35.67	-	0.00	35.67	1712/4	428.10	3567/42810	35.67		ARSA	G34-B-15-A-04-B	
704	3274	522/5	428.10	UMUT CAN ABAY	ZAFER	3/36	35.67	35.67	-	0.00	35.67	1712/4	428.10	3567/42810	35.67		ARSA	G34-B-15-A-04-B	
610	90	522/6	435.96	MUSA KARAYAZI	MEHMET	1/2	217.98	217.98	-	0.00	217.98	1712/5	435.96	21798/43596	217.98		IKI K.KARCG.APT.VE.ARS.	G34-B-15-A-04-B	
611	89	522/6	435.96	ÖMER YILMAZ	MEHMET	1/2	217.98	217.98	-	0.00	217.98	1712/5	435.96	21798/43596	217.98		IKI K.KARCG.APT.VE.ARS.	G34-B-15-A-04-B	
612	88	522/7	438.12	TURGAY SARIÇORAN	MUSTAFA	1/2	219.06	219.06	-	0.00	219.06	1712/6	438.12	21906/43812	219.06		IKI K.KARCG.APT.VE.ARS.	G34-B-15-A-04-B	
613	87	522/7	438.12	ADIL AKDENİZ	ALI	1/2	219.06	219.06	-	0.00	219.06	1712/6	438.12	21906/43812	219.06		IKI K.KARCG.APT.VE.ARS.	G34-B-15-A-04-B	



M.BAYRAM ÇAĞIRAN  
Harita Müh.

*Bayram Çağiran*

TOPLAM ALAN : 35408.17  
TOPLAM PAY : 25408.17  
TOPLAM KAMULAŞTIRMA : 0.00  
TOP DÜZ GİRMEYEN : 0.00  
TOP DÜZ GİREN : 25759.01

**MAL SAHİPLERİ ARAŞTIRMA  
VE  
ÖZET FORMU**

TOPLAM ADA ALANI : 19965.64  
O KATILIM ORANI : 0.000000  
D.Ö. PAYI ORANI : 0.3689308

SAYFA NO : 2

**KADASTRO**

**İMAR**

S.NO	SYF.	ADA/PAR	ALAN	MALİK	BABA ADI	HİSSESİ	PAY	GİREN	GİRMEYEN	DOP	TAHSİS	ADA/PAR	ALAN	HİSSE	PAY	BEYANLAR	CİNSİ	PAFTA NO	KÜTÜK SYF. NO.
614	86	522/8	444.14	NECAT TEZCAN	AZIZ	1/2	222.07	222.07	-	0.00	222.07	1712/7	444.14	22207/44414	222.07		İNİ K.KARG.APT.VE ARS.	G34-B-15A-04-B	
615	85	522/8	444.14	AHMET COMART	MEHMET	1/2	222.07	222.07	-	0.00	222.07	1712/7	444.14	22207/44414	222.07		İNİ K.KARG.APT.VE ARS.	G34-B-15A-04-B	
616	84	522/9	451.26	CELAL BULAK	CEMAL	1/2	225.63	225.63	-	0.00	225.63	1712/8	451.26	22563/45126	225.63		İNİ K.KARG.APT.VE ARS.	G34-B-15A-04-B	
617	83	522/8	451.26	H.TURGUT EROL	HUSEYİN	1/2	225.63	225.63	-	0.00	225.63	1712/8	451.26	22563/45126	225.63		İNİ K.KARG.APT.VE ARS.	G34-B-15A-04-B	
618	82	522/10	444.69	AHMET BAYRAM	MUSA	1/6	74.12	74.12	-	0.00	74.12	1712/9	444.69	7412/44469	74.12		İNİ K.KARG.APT.VE ARS.	G34-B-15A-04-B	
619	82	522/10	444.69	TEMUR BAYRAM	MUSA	1/6	74.12	74.12	-	0.00	74.12	1712/9	444.69	7412/44469	74.12		İNİ K.KARG.APT.VE ARS.	G34-B-15A-04-B	
620	82	522/10	444.69	HATİCE ÖCAL	MUSA	1/6	74.11	74.11	-	0.00	74.11	1712/9	444.69	7411/44469	74.11		İNİ K.KARG.APT.VE ARS.	G34-B-15A-04-B	
621	81	522/10	444.69	SEDAT KÖRKMAZ	MUSA	3/6	222.34	222.34	-	0.00	222.34	1712/9	444.69	22234/44469	222.34		İNİ K.KARG.APT.VE ARS.	G34-B-15A-04-B	
622	80	522/11	451.99	NECDET TEKNECI	ALI	1/2	226.00	226.00	-	0.00	226.00	1712/10	468.44	22600/46944	226.00		İNİ K.KARG.APT.VE ARS.	G34-B-15A-04-B	
623	79	522/11	451.99	NECDET TEKNECI	ALI	1/2	225.99	225.99	-	0.00	225.99	1712/10	468.44	22599/46944	225.99		İNİ K.KARG.APT.VE ARS.	G34-B-15A-04-B	
624	900	522/22	9361.07	EMİNE (SÜLEYMAN KIZI)	-	2240/107520	195.02	195.02	-	75.45	119.57	1712/1	506.90	1056/50690	10.96		ARSA	G34-B-15A-04-B	
												1712/15	430.63	2484/3063	2.48		ARSA	G34-B-15A-04-B	
												1712/16	414.66	530/41466	5.30		ARSA	G34-B-15A-04-B	
												1713/1	699.13	1457/69913	14.57		ARSA	G34-B-15A-04-B	
												1713/2	500.46	1043/50046	10.43		ARSA	G34-B-15A-04-B	
												1713/3	533.06	1111/53306	11.11		ARSA	G34-B-15A-04-B	
												1713/4	516.42	872/51642	8.72		ARSA	G34-B-15A-04-B	
												1713/5	491.11	374/49111	3.74		ARSA	G34-B-15A-04-B	
												1715/1	663.91	1468/66391	14.66		ARSA	G34-B-15A-04-B	
												1715/2	478.20	999/47820	9.99		ARSA	G34-B-15A-04-B	
												1715/3	478.16	992/47816	9.92		ARSA	G34-B-15A-04-B	
												1715/4	438.96	915/43896	9.15		ARSA	G34-B-15A-04-B	
												1715/5	453.58	917/45358	9.17		ARSA	G34-B-15A-04-B	
625	900	522/22	9361.07	AYŞE GÖNÇGÖZ	MEHMET	18035/107520	1648.55	1648.55	-	637.87	1010.68	1712/1	506.90	8627/50690	89.27		ARSA	G34-B-15A-04-B	
												1712/15	430.63	2100/43063	21.00		ARSA	G34-B-15A-04-B	
												1712/16	414.66	4483/41466	44.83		ARSA	G34-B-15A-04-B	
												1713/1	699.13	12312/69913	123.12		ARSA	G34-B-15A-04-B	
												1713/2	500.46	8914/50046	89.14		ARSA	G34-B-15A-04-B	
												1713/3	533.06	9388/53306	93.88		ARSA	G34-B-15A-04-B	
												1713/4	516.42	7369/51642	73.69		ARSA	G34-B-15A-04-B	
												1713/5	491.11	3163/49111	31.63		ARSA	G34-B-15A-04-B	
												1715/1	693.91	12220/69391	122.20		ARSA	G34-B-15A-04-B	
												1715/2	478.20	8421/47820	84.21		ARSA	G34-B-15A-04-B	
												1715/3	478.16	8399/47816	83.99		ARSA	G34-B-15A-04-B	
												1715/4	438.96	7731/43896	77.31		ARSA	G34-B-15A-04-B	
												1715/5	453.58	7754/45358	77.54		ARSA	G34-B-15A-04-B	



*Amir*

M.BAYRAM ÇAĞIRAN  
Harita Müh.

TOPLAM ALAN : 25408.17  
TOPLAM PAY : 25408.17  
TOPLAM KAMULAŞTIRMA : 0.00  
TOP DÜZ GİRMEYEN : 0.00  
TOP DÜZ GİREN : 25759.01

## MAL SAHİPLERİ ARAŞTIRMA VE ÖZET FORMU

TOPLAM ADA ALANI : 19995.64  
O.KATILIM ORANI : 0.0000000  
D.O.PAYI ORANI : 0.3695308

SAYFA NO : 3

### KADASTRO

### İMAR

S.NO	SYF	ADAPAR	ALAN	MALİK	BABA ADI	HİSSESİ	PAY	GİREN	GİRMEYEN	DOP	TAHSİS	ADAPAR	ALAN	HİSSE	PAY	BEYANLAR	CİNSİ	PAFTA NO	KÜTÜK SYF.NO
626	900	522/22	6361.07	RABİA UYSAL	AHMET	1225/107520	106.65	106.65	-	41.26	65.39	1712/1 1712/15 1712/16 1713/1 1713/2 1713/3 1713/4 1713/5 1715/1 1715/2 1715/3 1715/4 1715/5	505.90 430.63 414.66 699.13 500.46 570.50046 607.53306 477.51642 491.11 20549111 791763391 478.20 54547820 54347816 50043898 50145358	577/50690 138/43063 29041466 797769913 57050046 60753306 47751642 20549111 791763391 47820 54547820 54347816 50043898 50145358	5.77 1.36 2.90 7.97 5.70 6.07 4.77 2.05 7.81 5.45 5.43 9.00 5.01	ARSA ARSA ARSA ARSA ARSA ARSA ARSA ARSA ARSA ARSA ARSA ARSA ARSA ARSA ARSA ARSA ARSA ARSA ARSA ARSA	G4B-15A04B G4B-15A04B G4B-15A04B G4B-15A04B G4B-15A04B G4B-15A04B G4B-15A04B G4B-15A04B G4B-15A04B G4B-15A04B G4B-15A04B G4B-15A04B G4B-15A04B G4B-15A04B G4B-15A04B G4B-15A04B G4B-15A04B G4B-15A04B G4B-15A04B		
627	900	522/22	9361.07	NADİRE ERZURUM	AZMİ	61252150400	26.66	26.66	-	10.31	16.35	1712/1 1712/15 1712/16 1713/1 1713/2 1713/3 1713/4 1713/5 1715/1 1715/2 1715/3 1715/4 1715/5	505.90 430.63 414.66 699.13 500.46 570.50046 607.53306 477.51642 491.11 20549111 791763391 478.20 54547820 54347816 50043898 50145358	144/50690 344/3063 7241466 19896913 143/50046 152/53306 119/51642 5149111 198963391 13847820 13947816 12543898 12646358	1.44 0.34 0.72 1.89 1.43 1.52 1.19 0.51 1.98 1.36 1.36 1.25 1.26	ARSA ARSA ARSA ARSA ARSA ARSA ARSA ARSA ARSA ARSA ARSA ARSA ARSA ARSA ARSA ARSA ARSA ARSA ARSA ARSA	G4B-15A04B G4B-15A04B G4B-15A04B G4B-15A04B G4B-15A04B G4B-15A04B G4B-15A04B G4B-15A04B G4B-15A04B G4B-15A04B G4B-15A04B G4B-15A04B G4B-15A04B G4B-15A04B G4B-15A04B G4B-15A04B G4B-15A04B G4B-15A04B G4B-15A04B		
628	900	522/22	9361.07	MUHAMMED ERZURUM	İSMET	36752150400	16.00	16.00	-	6.19	9.81	1712/1 1712/15 1712/16 1713/1 1713/2 1713/3 1713/4 1713/5 1715/1 1715/2 1715/3 1715/4 1715/5	505.90 430.63 414.66 699.13 500.46 570.50046 607.53306 477.51642 491.11 20549111 791763391 478.20 54547820 54347816 50043898 50145358	87/50690 204/3063 4341466 120/69913 85/50046 91/53306 71/51642 31/49111 119/69391 92/47820 81/47816 75/43898 76/46358	0.87 0.20 0.43 1.20 0.85 0.91 0.71 0.31 1.19 0.82 0.81 0.75 0.76	ARSA ARSA ARSA ARSA ARSA ARSA ARSA ARSA ARSA ARSA ARSA ARSA ARSA ARSA ARSA ARSA ARSA ARSA ARSA ARSA	G4B-15A04B G4B-15A04B G4B-15A04B G4B-15A04B G4B-15A04B G4B-15A04B G4B-15A04B G4B-15A04B G4B-15A04B G4B-15A04B G4B-15A04B G4B-15A04B G4B-15A04B G4B-15A04B G4B-15A04B G4B-15A04B G4B-15A04B G4B-15A04B G4B-15A04B		



*Amir*

M.BAYRAM ÇAĞIRAN  
Harita Müh.

TOPLAM ALAN : 25408.17  
TOPLAM PAY : 25408.17  
TOPLAM KAMU İSTİSNA : 0.00  
TOP. DÜZ. GİRMEYEN : 0.00  
TOP. DÜZ. GİREN : 25758.01

## MAL SAHİPLERİ ARAŞTIRMA VE ÖZET FORMU

TOPLAM ADA ALANI : 19995.04  
O. KATILIM ORANI : 0.0000000  
D.O. PAYI ORANI : 0.3666308

SAYFA NO : 4

### KADASTRO

### İMAR

S. NO	S.YF.	ADA/PAR.	ALAN	MALİK	BABA ADI	HİSSESİ	PAY	GİREN	GİRMEYEN	DOP	TAHSİS	ADAPAR	ALAN	HİSSE	PAY	BEYANLAR	CİNSİ	PAFTA NO	KÜTÜK SYF. NO
629	900	522/22	9361.07	MUHAMMER ERZURUM	İSMET	36752/2150400	16.00	16.00	-	6.19	9.81	1712/1 1712/15 1712/16 1713/1 1713/2 1713/3 1713/4 1713/5 1715/1 1715/2 1715/3 1715/4 1715/5	506.90 430.63 414.66 699.13 500.46 533.06 516.42 461.11 693.91 478.20 476.16 438.98 453.58	87502690 20433063 4441466 11969913 8550046 9153306 7251842 3149111 11969391 5247820 8147616 7543898 7545358	0.67 0.20 0.44 1.19 0.85 0.91 0.72 0.31 1.19 0.82 0.81 0.75 0.75	ARSA ARSA ARSA ARSA ARSA ARSA ARSA ARSA ARSA ARSA ARSA ARSA ARSA	GM-B-15A-04-B GM-B-15A-04-B GM-B-15A-04-B GM-B-15A-04-B GM-B-15A-04-B GM-B-15A-04-B GM-B-15A-04-B GM-B-15A-04-B GM-B-15A-04-B GM-B-15A-04-B GM-B-15A-04-B GM-B-15A-04-B GM-B-15A-04-B	ARSA ARSA ARSA ARSA ARSA ARSA ARSA ARSA ARSA ARSA ARSA ARSA ARSA	GM-B-15A-04-B GM-B-15A-04-B GM-B-15A-04-B GM-B-15A-04-B GM-B-15A-04-B GM-B-15A-04-B GM-B-15A-04-B GM-B-15A-04-B GM-B-15A-04-B GM-B-15A-04-B GM-B-15A-04-B GM-B-15A-04-B GM-B-15A-04-B
630	900	522/22	9361.07	ÖZGÜR UYSAL	İSMET	36752/2150400	16.00	16.00	-	6.19	9.81	1712/1 1712/15 1712/16 1713/1 1713/2 1713/3 1713/4 1713/5 1715/1 1715/2 1715/3 1715/4 1715/5	506.90 430.63 414.66 699.13 500.46 533.06 516.42 491.11 693.91 478.20 476.16 438.98 453.58	87502690 20433063 4441466 11969913 8550046 9153306 7251842 3149111 11969391 5247820 8147616 7543898 7545358	0.67 0.20 0.44 1.19 0.85 0.91 0.72 0.31 1.19 0.82 0.81 0.75 0.75	ARSA ARSA ARSA ARSA ARSA ARSA ARSA ARSA ARSA ARSA ARSA ARSA ARSA	GM-B-15A-04-B GM-B-15A-04-B GM-B-15A-04-B GM-B-15A-04-B GM-B-15A-04-B GM-B-15A-04-B GM-B-15A-04-B GM-B-15A-04-B GM-B-15A-04-B GM-B-15A-04-B GM-B-15A-04-B GM-B-15A-04-B GM-B-15A-04-B	ARSA ARSA ARSA ARSA ARSA ARSA ARSA ARSA ARSA ARSA ARSA ARSA ARSA	GM-B-15A-04-B GM-B-15A-04-B GM-B-15A-04-B GM-B-15A-04-B GM-B-15A-04-B GM-B-15A-04-B GM-B-15A-04-B GM-B-15A-04-B GM-B-15A-04-B GM-B-15A-04-B GM-B-15A-04-B GM-B-15A-04-B GM-B-15A-04-B
631	900	522/22	9361.07	AYŞEGÜL TAŞKAYA	İSMET	36752/2150400	16.00	16.00	-	6.19	9.81	1712/1 1712/15 1712/16 1713/1 1713/2 1713/3 1713/4 1713/5 1715/1 1715/2 1715/3 1715/4 1715/5	506.90 430.63 414.66 699.13 500.46 533.06 516.42 491.11 693.91 478.20 476.16 438.98 453.58	87502690 21433063 4441466 11969913 8550046 9153306 7151642 3149111 11969391 6247820 8147616 7543898 7545358	0.67 0.21 0.44 1.19 0.85 0.81 0.71 0.31 1.19 0.82 0.81 0.75 0.75	ARSA ARSA ARSA ARSA ARSA ARSA ARSA ARSA ARSA ARSA ARSA ARSA ARSA	GM-B-15A-04-B GM-B-15A-04-B GM-B-15A-04-B GM-B-15A-04-B GM-B-15A-04-B GM-B-15A-04-B GM-B-15A-04-B GM-B-15A-04-B GM-B-15A-04-B GM-B-15A-04-B GM-B-15A-04-B GM-B-15A-04-B GM-B-15A-04-B	ARSA ARSA ARSA ARSA ARSA ARSA ARSA ARSA ARSA ARSA ARSA ARSA ARSA	GM-B-15A-04-B GM-B-15A-04-B GM-B-15A-04-B GM-B-15A-04-B GM-B-15A-04-B GM-B-15A-04-B GM-B-15A-04-B GM-B-15A-04-B GM-B-15A-04-B GM-B-15A-04-B GM-B-15A-04-B GM-B-15A-04-B GM-B-15A-04-B

*Amy*



M. BAYRAM ÇAĞIRAN  
Harita Müh.

# MAL SAHIPLERİ ARAŞTIRMA VE ÖZET FORMU

TOPLAM ALAN : 25408.17  
TOPLAM PAY : 25408.17  
TOPLAM KAMUİLAŞTIRMA : 0.00  
TOPLAM DÜZ GİRMİYEN : 0.00  
TOPLAM DÜZ GİREN : 25753.01

TOPLAM ADA ALANI : 15995.64  
O. KATILIM ORANI : 0.0000000  
D.O. PAYI ORANI : 0.3869308

KADASTRO										İMAR									
S. NO	SYF.	ADAPAR	ALAN	MALİK	BABA ADI	HİSSESİ	PAY	GİREN	GİRMİYEN	DOP	TAHİSİS	ADAIPAR	ALAN	HİSSE	PAY	BEYANLAR	CİNSEİ	PAFTA NO	KÜTÜK SYF. NO
532	900	522/22	9561.07	MİYASE İYFİNDİK	FAZLI	338471430080	736.71	736.71	-	285.05	451.66	1712/1	506.90	3889/50690	38.86		ARSA	G3-B-15A-04-B	
												1712/15	430.63	9394/43063	9.39		ARSA	G3-B-15A-04-B	
												1712/16	414.66	2004/41466	20.04		ARSA	G3-B-15A-04-B	
												1713/1	669.13	5502/66913	55.02		ARSA	G3-B-15A-04-B	
												1713/2	500.46	3008/50046	30.39		ARSA	G3-B-15A-04-B	
												1713/3	533.06	4185/53306	41.85		ARSA	G3-B-15A-04-B	
												1713/4	516.42	3293/51642	32.93		ARSA	G3-B-15A-04-B	
												1713/5	491.11	1413/49111	14.13		ARSA	G3-B-15A-04-B	
												1715/1	693.91	5461/69391	54.61		ARSA	G3-B-15A-04-B	
												1715/2	478.20	3763/47820	37.63		ARSA	G3-B-15A-04-B	
												1715/3	476.16	3747/47616	37.47		ARSA	G3-B-15A-04-B	
												1715/4	436.98	3455/43698	34.55		ARSA	G3-B-15A-04-B	
												1715/5	453.58	3466/45358	34.66		ARSA	G3-B-15A-04-B	
633	900	522/22	9351.07	SAMI GÖKÇEĞÖZ	FAZLI	338471430080	736.71	736.71	-	285.05	451.66	1712/1	506.90	3889/50690	38.89		ARSA	G3-B-15A-04-B	
												1712/15	430.63	9394/43063	9.39		ARSA	G3-B-15A-04-B	
												1712/16	414.66	2004/41466	20.04		ARSA	G3-B-15A-04-B	
												1713/1	669.13	5502/66913	55.02		ARSA	G3-B-15A-04-B	
												1713/2	500.46	3039/50046	30.39		ARSA	G3-B-15A-04-B	
												1713/3	533.06	4185/53306	41.85		ARSA	G3-B-15A-04-B	
												1713/4	516.42	3293/51642	32.93		ARSA	G3-B-15A-04-B	
												1713/5	491.11	1413/49111	14.13		ARSA	G3-B-15A-04-B	
												1715/1	693.91	5461/69391	54.61		ARSA	G3-B-15A-04-B	
												1715/2	478.20	3763/47820	37.63		ARSA	G3-B-15A-04-B	
												1715/3	476.16	3747/47616	37.47		ARSA	G3-B-15A-04-B	
												1715/4	436.98	3455/43698	34.55		ARSA	G3-B-15A-04-B	
												1715/5	453.58	3466/45358	34.66		ARSA	G3-B-15A-04-B	
634	900	522/22	9661.07	BİRBEL GÖKÇEĞÖZ	NAZIM	338471720320	184.18	184.18	-	71.26	112.92	1712/1	506.90	967/50690	6.87		ARSA	G3-B-15A-04-B	
												1712/15	430.63	235/43063	2.35		ARSA	G3-B-15A-04-B	
												1712/16	414.66	501/41466	5.01		ARSA	G3-B-15A-04-B	
												1713/1	669.13	1379/66913	13.76		ARSA	G3-B-15A-04-B	
												1713/2	500.46	985/50046	9.85		ARSA	G3-B-15A-04-B	
												1713/3	533.06	1049/53306	10.49		ARSA	G3-B-15A-04-B	
												1713/4	516.42	823/51642	8.23		ARSA	G3-B-15A-04-B	
												1713/5	491.11	353/49111	3.53		ARSA	G3-B-15A-04-B	
												1715/1	693.91	1305/69391	13.65		ARSA	G3-B-15A-04-B	
												1715/2	478.20	941/47820	9.41		ARSA	G3-B-15A-04-B	
												1715/3	476.16	537/47616	5.37		ARSA	G3-B-15A-04-B	
												1715/4	436.98	854/43698	8.54		ARSA	G3-B-15A-04-B	
												1715/5	453.58	865/45358	8.65		ARSA	G3-B-15A-04-B	

M.BAYRAM ÇAĞIRAN  
Harita Müh.



*Amir*

TOPLAM ALAN : 25408.17  
TOPLAM PAY : 25408.17  
TOPLAM KAVUŞTIRMA : 0.00  
TOP. DÜZ. GİRMEYEN : 0.00  
TOP. DÜZ. GİREN : 25759.01

# MAL SAHİPLERİ ARAŞTIRMA VE ÖZET FORMU

TOPLAM ADA ALANI : 19965.64  
D. KATILIM CHANI : 0.0000000  
D. O. PAYI/ ORANI : 0.3865308

SAYFA NO : 6

## KADASTRO

## İMAR

S.NO	SYT.	ADA/PAR	ALAN	MALİK	BABA ADI	HİSSESİ	PAY	GİREN	GİRMYN	DOP	TAHSİS	ADAPAR	ALAN	HİSSE	PAY	BEYANLAR	CİNSİ	PAFTA NO	KUTLUK SYF.NO
635	900	522/22	9361.07	İBRAHİM GÖKÇEÖZ	FENİMİ	33847/6573440	552.53	552.53	-	213.80	338.73	1712/1 1712/15 1712/16 1713/1 1713/2 1713/3 1713/4 1713/5 1715/1 1715/2 1715/3 1715/4 1715/5	506.90 430.63 414.66 699.13 500.46 533.06 516.42 491.11 693.91 478.20 476.16 438.98 453.58	292050690 70443063 150341466 412769913 2954650046 314653306 247051642 108048111 409606391 282247820 281047616 259143898 2169845358	29.92 7.04 15.03 41.27 29.54 31.46 24.70 10.80 40.96 28.22 28.10 25.91 25.98		ARSA ARSA ARSA ARSA ARSA ARSA ARSA ARSA ARSA ARSA ARSA ARSA ARSA ARSA ARSA ARSA ARSA ARSA ARSA ARSA	GM-B-15A-04-B GM-B-15A-04-B GM-B-15A-04-B GM-B-15A-04-B GM-B-15A-04-B GM-B-15A-04-B GM-B-15A-04-B GM-B-15A-04-B GM-B-15A-04-B GM-B-15A-04-B GM-B-15A-04-B GM-B-15A-04-B GM-B-15A-04-B GM-B-15A-04-B GM-B-15A-04-B GM-B-15A-04-B GM-B-15A-04-B GM-B-15A-04-B GM-B-15A-04-B	
636	900	522/22	1061.07	YÜCEL SÜREN	RAYIMI	33847/650160	368.35	368.35	-	142.53	225.92	1712/1 1712/15 1712/16 1713/1 1713/2 1713/3 1713/4 1713/5 1715/1 1715/2 1715/3 1715/4 1715/5	506.90 430.63 414.66 699.13 500.46 533.06 516.42 491.11 693.91 478.20 476.16 438.98 453.58	196650690 46943063 100241466 275169913 198950046 209753306 194651642 70748111 273048091 187447820 6147616 172743898 173345358	19.95 4.69 10.02 27.51 19.69 20.97 18.48 7.07 27.30 18.74 0.81 17.27 17.33		ARSA ARSA ARSA ARSA ARSA ARSA ARSA ARSA ARSA ARSA ARSA ARSA ARSA ARSA ARSA ARSA ARSA ARSA ARSA ARSA	GM-B-15A-04-B GM-B-15A-04-B GM-B-15A-04-B GM-B-15A-04-B GM-B-15A-04-B GM-B-15A-04-B GM-B-15A-04-B GM-B-15A-04-B GM-B-15A-04-B GM-B-15A-04-B GM-B-15A-04-B GM-B-15A-04-B GM-B-15A-04-B GM-B-15A-04-B GM-B-15A-04-B GM-B-15A-04-B GM-B-15A-04-B GM-B-15A-04-B GM-B-15A-04-B	
637	900	522/22	9361.07	MEHMET ALI ERZURUM	İSNET	3675/2150400	16.00	16.00	-	6.20	9.80	1712/1 1712/15 1712/16 1713/1 1713/2 1713/3 1713/4 1713/5 1715/1 1715/2 1715/3 1715/4 1715/5	506.90 430.63 414.66 699.13 500.46 533.06 516.42 491.11 693.91 478.20 476.16 438.98 453.58	8750690 20433063 4341466 12069913 8550046 9153306 7151642 3148111 11869391 6247820 8147616 7543898 7646358	0.87 0.20 0.43 1.20 0.85 0.91 0.71 0.31 1.18 0.82 0.81 0.75 0.76		ARSA ARSA ARSA ARSA ARSA ARSA ARSA ARSA ARSA ARSA ARSA ARSA ARSA ARSA ARSA ARSA ARSA ARSA ARSA ARSA	GM-B-15A-04-B GM-B-15A-04-B GM-B-15A-04-B GM-B-15A-04-B GM-B-15A-04-B GM-B-15A-04-B GM-B-15A-04-B GM-B-15A-04-B GM-B-15A-04-B GM-B-15A-04-B GM-B-15A-04-B GM-B-15A-04-B GM-B-15A-04-B GM-B-15A-04-B GM-B-15A-04-B GM-B-15A-04-B GM-B-15A-04-B GM-B-15A-04-B GM-B-15A-04-B	

*Amir*



M.BAYRAM ÇAĞIRAN  
Harita Müh.

MAL SAHIPLERİ ARAŞTIRMA  
VE  
ÖZET FORMUTOPLAM ALAN : 25408.17  
TOPLAM PAY : 25408.17  
TOPLAM KAMU İSTİSNA : 0.00  
TOPLAM DÜZ GİRMEYEN : 0.00  
TOPLAM DÜZ GİREN : 25769.01

## KADASTRO

## IMAR

S. NO	STF.	ADAPAR	ALAN	MALİK	BABA ADI	HİSSESİ	PAY	GİREN	GİRMEYEN	DOP	TAHSİS	ADAPAR	ALAN	HİSSE	PAY	BEYANLAR	CİNSİ	PAFTA NO	KÜTÜK SYF. NO
638	900	522722	9361.07	SUNDUS GÖKÇEGÖZ	KAMİL	7456/107520	649.15	649.15	-	251.18	397.97	1712/1 1712/15 1712/16 1713/1 1713/2 1713/3 1713/4 1713/5 1715/1 1715/2 1715/3 1715/4 1715/5	506.90 430.63 414.66 699.13 500.46 533.06 516.42 491.11 683.91 478.20 478.16 438.06 453.58	3515505690 827430063 1765041466 484865913 3471500046 369753306 290251642 124549111 481268391 331647820 330247616 304443898 305345358	35.15 8.27 17.65 48.48 34.71 36.97 29.02 12.45 48.12 33.16 33.02 30.44 30.53	ARSA ARSA ARSA ARSA ARSA ARSA ARSA ARSA ARSA ARSA ARSA ARSA ARSA ARSA ARSA ARSA ARSA ARSA ARSA ARSA	G3-B-15A-04-B G3-B-15A-04-B G3-B-15A-04-B G3-B-15A-04-B G3-B-15A-04-B G3-B-15A-04-B G3-B-15A-04-B G3-B-15A-04-B G3-B-15A-04-B G3-B-15A-04-B G3-B-15A-04-B G3-B-15A-04-B G3-B-15A-04-B G3-B-15A-04-B G3-B-15A-04-B G3-B-15A-04-B G3-B-15A-04-B G3-B-15A-04-B G3-B-15A-04-B G3-B-15A-04-B		
639	900	522722	9361.07	M. ALI GÖKÇEGÖZ	İSMAIL	7456/107520	649.15	649.15	-	251.18	397.97	1712/1 1712/15 1712/16 1713/1 1713/2 1713/3 1713/4 1713/5 1715/1 1715/2 1715/3 1715/4 1715/5	506.90 430.63 414.66 699.13 500.46 533.06 516.42 491.11 683.91 478.20 478.16 438.06 453.58	3515505690 827430063 1765041466 484865913 3471500046 369753306 290251642 124549111 481268391 331647820 330247616 304443898 305345358	35.15 8.27 17.65 48.48 34.71 36.97 29.02 12.45 48.12 33.16 33.02 30.44 30.53	ARSA ARSA ARSA ARSA ARSA ARSA ARSA ARSA ARSA ARSA ARSA ARSA ARSA ARSA ARSA ARSA ARSA ARSA ARSA ARSA	G3-B-15A-04-B G3-B-15A-04-B G3-B-15A-04-B G3-B-15A-04-B G3-B-15A-04-B G3-B-15A-04-B G3-B-15A-04-B G3-B-15A-04-B G3-B-15A-04-B G3-B-15A-04-B G3-B-15A-04-B G3-B-15A-04-B G3-B-15A-04-B G3-B-15A-04-B G3-B-15A-04-B G3-B-15A-04-B G3-B-15A-04-B G3-B-15A-04-B G3-B-15A-04-B G3-B-15A-04-B		
640	900	522722	9361.07	GÖLRLUH	HASAN	7564/107520	660.29	660.29	-	255.49	404.80	1712/1 1712/15 1712/16 1713/1 1713/2 1713/3 1713/4 1713/5 1715/1 1715/2 1715/3 1715/4 1715/5	506.90 430.63 414.66 699.13 500.46 533.06 516.42 491.11 683.91 478.20 478.16 438.06 453.58	3575505690 841430653 1796561466 483169913 3530500046 376053306 295151642 126749111 489468391 337347820 335947616 309643898 310746358	35.75 8.41 17.96 49.31 35.30 37.80 29.51 12.67 48.94 33.73 33.59 30.96 31.07	ARSA ARSA ARSA ARSA ARSA ARSA ARSA ARSA ARSA ARSA ARSA ARSA ARSA ARSA ARSA ARSA ARSA ARSA ARSA ARSA	G3-B-15A-04-B G3-B-15A-04-B G3-B-15A-04-B G3-B-15A-04-B G3-B-15A-04-B G3-B-15A-04-B G3-B-15A-04-B G3-B-15A-04-B G3-B-15A-04-B G3-B-15A-04-B G3-B-15A-04-B G3-B-15A-04-B G3-B-15A-04-B G3-B-15A-04-B G3-B-15A-04-B G3-B-15A-04-B G3-B-15A-04-B G3-B-15A-04-B G3-B-15A-04-B G3-B-15A-04-B		

M. BAYRAM ÇAĞIRAN  
Harita MÜH.

TOPLAM ALAN : 25408.17  
TOPLAM PAY : 25408.17  
TOPLAM KAMULAŞTIRMA : 0.00  
TOP DÜZ GİRMEYEN : 0.00  
TOP DÜZ GİREN : 25759.01

MAL SAHİPLERİ ARAŞTIRMA  
VE  
ÖZET FORMU

TOPLAM ADA ALANI : 16956.64  
O.KATILIM CRANI : 0.0000000  
D.O.PAYI CRANI : 0.3869308

SAYFA NO : 8

KADASTRO

İMAR

S NO	SYF.	ADA/FAR	ALAN	MALIK	BABA ADI	HİSSESİ	PAY	GİREN	GİRMEYEN	DOP	TAHİSİS	ADAPAR	ALAN	HİSSE	PAY	BEYANLAR	CİNSİ	PAFTA NO	KUTUK SYF. NO
641	900	522/22	8061.07	EMİNE	MEHMET	15120/107520	1316.40	1316.40	-	509.35	807.04	1712/1 1712/15 1712/16 1713/1 1713/2 1713/3 1713/4 1713/5 1715/1 1715/2 1715/3 1715/4 1715/5	506.90 430.63 414.66 699.13 500.46 533.06 516.42 491.11 693.91 478.20 476.16 438.98 453.58	71.29/50690 1677/43063 3580/41466 963/169913 7039/50046 74.96 588/51642 2525/49111 97.58/69391 67.25/47820 66.96/47616 61.73/43898 61.93/45358	71.26 16.77 35.90 96.31 70.38 74.96 58.84 25.25 97.58 67.25 66.96 61.73 61.93	ARSA ARSA ARSA ARSA ARSA ARSA ARSA ARSA ARSA ARSA ARSA ARSA ARSA ARSA ARSA ARSA ARSA ARSA ARSA ARSA	G4B-15A-04B G4B-15A-04B G4B-15A-04B G4B-15A-04B G4B-15A-04B G4B-15A-04B G4B-15A-04B G4B-15A-04B G4B-15A-04B G4B-15A-04B G4B-15A-04B G4B-15A-04B G4B-15A-04B G4B-15A-04B G4B-15A-04B G4B-15A-04B G4B-15A-04B G4B-15A-04B G4B-15A-04B		
642	900	522/22	9981.07	SELİME	MEHMET	12432/107520	1082.37	1082.37	-	418.81	663.56	1712/1 1712/15 1712/16 1713/1 1713/2 1713/3 1713/4 1713/5 1715/1 1715/2 1715/3 1715/4 1715/5	506.90 430.63 414.66 699.13 500.46 533.06 516.42 491.11 693.91 478.20 476.16 438.98 453.58	5961/50690 1379/43063 2544/41466 8084/69913 5786/50046 61.64/53306 48.98/51642 2076/49111 8023/69391 5529/47820 55.05/47616 50.76/43898 50.90/45358	58.61 13.79 29.44 80.84 57.86 61.64 48.98 20.76 80.23 55.29 55.05 50.76 50.90	ARSA ARSA ARSA ARSA ARSA ARSA ARSA ARSA ARSA ARSA ARSA ARSA ARSA ARSA ARSA ARSA ARSA ARSA ARSA ARSA	G4B-15A-04B G4B-15A-04B G4B-15A-04B G4B-15A-04B G4B-15A-04B G4B-15A-04B G4B-15A-04B G4B-15A-04B G4B-15A-04B G4B-15A-04B G4B-15A-04B G4B-15A-04B G4B-15A-04B G4B-15A-04B G4B-15A-04B G4B-15A-04B G4B-15A-04B G4B-15A-04B G4B-15A-04B		
643	900	522/22	8981.07	YÜKSEL BALKAYA	RAHİMİ	33847/690160	368.35	368.35	-	142.53	225.82	1712/1 1712/15 1712/16 1713/1 1713/2 1713/3 1713/4 1713/5 1715/1 1715/2 1715/3 1715/4 1715/5	506.90 430.63 414.66 699.13 500.46 533.06 516.42 491.11 693.91 478.20 476.16 438.98 453.58	1965/50690 469/43063 1022/41466 2751/69913 1969/50046 2067/53306 1646/51642 707/49111 2730/69391 1882/47820 1874/47616 1727/43898 1733/45358	19.95 4.69 10.02 27.31 19.69 20.97 16.46 7.07 27.30 18.82 16.74 17.27 17.33	ARSA ARSA ARSA ARSA ARSA ARSA ARSA ARSA ARSA ARSA ARSA ARSA ARSA ARSA ARSA ARSA ARSA ARSA ARSA ARSA	G4B-15A-04B G4B-15A-04B G4B-15A-04B G4B-15A-04B G4B-15A-04B G4B-15A-04B G4B-15A-04B G4B-15A-04B G4B-15A-04B G4B-15A-04B G4B-15A-04B G4B-15A-04B G4B-15A-04B G4B-15A-04B G4B-15A-04B G4B-15A-04B G4B-15A-04B G4B-15A-04B G4B-15A-04B		

*Amir*



M.BAYRAM ÇAĞIRAN  
Harita Müh.

25408.17  
25408.17  
0.00  
0.00  
25759.01

25408.17  
25408.17  
0.00  
0.00  
25759.01

# MAL SAHİPLERİ ARAŞTIRMA VE ÖZET FORMU

TOPLAM ADA ALANI : 19966.64  
Ö KATILIM ORANI : 0.0000000  
D.Ö.PAYI ORANI : 0.3866308

SAYFA NO : 9

## KADASTRO

## İMAR

S.NO	SYF.	ADA/PAF.	ALAN	MALİK	BABA ADI	HİSSESİ	PAY	GİREN	GİRMİYEN	DOP	TAHSİS	ADA/PAF.	ALAN	HİSSE	PAY	BEYANLAR	CİNSİ	PAFTA NO	KÜTÜK SYF.NO
644	43	522/23	820.00	NURETTİN KUÇUK	SALIM	1/9	91.12	91.12	-	0.00	91.12	1712/11	820.00	912/82000	91.12		ÜÇ K.KARAPT.VE.ARS.	034-B-15A-04-B	
645	44	522/23	820.00	HÜLYA TEKBAŞ	HALLİ	1/9	91.11	91.11	-	0.00	91.11	1712/11	820.00	911/82000	91.11		ÜÇ K.KARAPT.VE.ARS.	034-B-15A-04-B	
646	45	522/23	820.00	RECEP KULA	MEHMET ALI	1/9	91.11	91.11	-	0.00	91.11	1712/11	820.00	911/82000	91.11		ÜÇ K.KARAPT.VE.ARS.	034-B-15A-04-B	
647	46	522/23	820.00	MUSTAFA ÇABA	KEMAL	1/9	91.11	91.11	-	0.00	91.11	1712/11	820.00	911/82000	91.11		ÜÇ K.KARAPT.VE.ARS.	034-B-15A-04-B	
648	48	522/23	820.00	HÜSEYİN KÖLEKÇİ	SERKAN	1/9	22.78	22.78	-	0.00	22.78	1712/11	820.00	2278/82000	22.78		ÜÇ K.KARAPT.VE.ARS.	034-B-15A-04-B	
649	49	522/23	820.00	FATMA YILDIRIM	SALİH	3/36	68.33	68.33	-	0.00	68.33	1712/11	820.00	6833/82000	68.33		ÜÇ K.KARAPT.VE.ARS.	034-B-15A-04-B	
650	49	522/23	820.00	ALİ İPEK	ÖMER	1/9	91.11	91.11	-	0.00	91.11	1712/11	820.00	911/82000	91.11		ÜÇ K.KARAPT.VE.ARS.	034-B-15A-04-B	
651	50	522/23	820.00	SÜLEYMAN KAYMAKÇI	MUSTAFA	1/9	91.11	91.11	-	0.00	91.11	1712/11	820.00	911/82000	91.11		ÜÇ K.KARAPT.VE.ARS.	034-B-15A-04-B	
652	51	522/23	820.00	YÜKSEL VURAL	HÜSEYİN	1/9	91.11	91.11	-	0.00	91.11	1712/11	820.00	911/82000	91.11		ÜÇ K.KARAPT.VE.ARS.	034-B-15A-04-B	
653	47	522/23	820.00	NADİR GÖVSÜLU	KAMİL	1/9	91.11	91.11	-	0.00	91.11	1712/11	820.00	911/82000	91.11		ÜÇ K.KARAPT.VE.ARS.	034-B-15A-04-B	
654	57	522/24	650.18	MUSTAFA BALTA	İSMAIL	8/960	10.84	10.84	-	0.00	10.84	1712/12	650.18	1084/65018	10.84		ÜÇ K.KARAPT.VE.ARS.	034-B-15A-04-B	
655	57	522/24	650.18	T.ŞABAN BALTA	İSMAIL	6/960	10.84	10.84	-	0.00	10.84	1712/12	650.18	1084/65018	10.84		ÜÇ K.KARAPT.VE.ARS.	034-B-15A-04-B	
656	57	522/24	650.18	REHME ASMA	İSMAIL	6/960	10.84	10.84	-	0.00	10.84	1712/12	650.18	1084/65018	10.84		ÜÇ K.KARAPT.VE.ARS.	034-B-15A-04-B	
657	57	522/24	650.18	M MAHMET BALTA	İSMAIL	11/360	19.87	19.87	-	0.00	19.87	1712/12	650.18	1987/65018	19.87		ÜÇ K.KARAPT.VE.ARS.	034-B-15A-04-B	
658	57	522/24	650.18	FATMA ARDIÇ	İSMAIL	11/360	19.87	19.87	-	0.00	19.87	1712/12	650.18	1987/65018	19.87		ÜÇ K.KARAPT.VE.ARS.	034-B-15A-04-B	
659	52	522/24	650.18	MELAIAT BOZLUKÇI	AHMET	1/9	72.24	72.24	-	0.00	72.24	1712/12	650.18	7224/65018	72.24		ÜÇ K.KARAPT.VE.ARS.	034-B-15A-04-B	
660	54	522/24	650.18	ARIF GÖVSÜLU	KAMİL	1/9	72.24	72.24	-	0.00	72.24	1712/12	650.18	7224/65018	72.24		ÜÇ K.KARAPT.VE.ARS.	034-B-15A-04-B	
661	55	522/24	650.18	HALLİ ÇANSU	HASAN	1/9	72.24	72.24	-	0.00	72.24	1712/12	650.18	7224/65018	72.24		ÜÇ K.KARAPT.VE.ARS.	034-B-15A-04-B	
662	56	522/24	650.18	RECEP ARDIÇ	AHMET	1/9	72.24	72.24	-	0.00	72.24	1712/12	650.18	7224/65018	72.24		ÜÇ K.KARAPT.VE.ARS.	034-B-15A-04-B	
663	58	522/24	650.18	MEHMET KELEŞ	HÜSEYİN	1/9	72.24	72.24	-	0.00	72.24	1712/12	650.18	7224/65018	72.24		ÜÇ K.KARAPT.VE.ARS.	034-B-15A-04-B	
664	60	522/24	650.18	GOLBAHAR KAVAK	MAHMET	1/9	72.24	72.24	-	0.00	72.24	1712/12	650.18	7224/65018	72.24		ÜÇ K.KARAPT.VE.ARS.	034-B-15A-04-B	
665	59	522/24	650.18	HURİ TOPRAK	NURETTİN	1/9	72.24	72.24	-	0.00	72.24	1712/12	650.18	7224/65018	72.24		ÜÇ K.KARAPT.VE.ARS.	034-B-15A-04-B	
666	53	522/24	650.18	ALEV ERGUN	CAFER	1/9	72.24	72.24	-	0.00	72.24	1712/12	650.18	7224/65018	72.24		ÜÇ K.KARAPT.VE.ARS.	034-B-15A-04-B	

*Amya*



M.BAYRAM ÇAĞIRAN  
Harita Müh.

TOPLAM ALAN : 25408.17  
TOPLAM KAMULAŞTIRMA : 25408.17  
TOPLAM DÜZ GİRMEYEN : 0.00  
TOPLAM DÜZ GİREN : 0.00  
TOPLAM ALAN : 25759.01

# MAL SAHİPLERİ ARAŞTIRMA VE ÖZET FORMU

TOPLAM ADA ALANI : 19895.64  
Ç KATILIM ORANI : 0.000000  
D.O.PAYI ORANI : 0.3969006

SAYFA NO : 10

## KADASTRO

## İMAR

S.NO	SYF.	ADA/PAR	ALAN	BABA ADI	HİSSESİ	PAY	GİREN	GİRMYN	DOP	TAHSİS	ADA/PAR	ALAN	HİSSE	PAY	BEYANLAR	CİNSİ	PAFTA NO	KÜTÜK SYF.NO
667	61	522/25	669.89	N ÖZKAN URANLI	1/9	74.43	74.43	-	0.00	74.43	1712/13	669.89	7443/69899	74.43	UÇ K.KARAPT.VE ARS.	GS-B-15A-04-B		
668	62	522/25	669.89	NURTEN PEKCAN	1/9	74.43	74.43	-	0.00	74.43	1712/13	669.89	7443/69899	74.43	UÇ K.KARAPT.VE ARS.	GS-B-15A-04-B		
669	63	522/25	669.89	BURHAN TOSUN	1/9	74.43	74.43	-	0.00	74.43	1712/13	669.89	7443/69899	74.43	UÇ K.KARAPT.VE ARS.	GS-B-15A-04-B		
670	64	522/25	669.89	RIZA DENK	1/9	74.43	74.43	-	0.00	74.43	1712/13	669.89	7443/69899	74.43	UÇ K.KARAPT.VE ARS.	GS-B-15A-04-B		
671	65	522/25	669.89	ÖMER ÜNER	1/9	74.43	74.43	-	0.00	74.43	1712/13	669.89	7443/69899	74.43	UÇ K.KARAPT.VE ARS.	GS-B-15A-04-B		
672	66	522/25	669.89	CEVAT MUTLU	1/9	74.43	74.43	-	0.00	74.43	1712/13	669.89	7443/69899	74.43	UÇ K.KARAPT.VE ARS.	GS-B-15A-04-B		
673	67	522/25	669.89	MELAHAT ÇELİK	1/9	74.43	74.43	-	0.00	74.43	1712/13	669.89	7443/69899	74.43	UÇ K.KARAPT.VE ARS.	GS-B-15A-04-B		
674	68	522/25	669.89	ÜNAL BOZUKHARK	1/9	74.43	74.43	-	0.00	74.43	1712/13	669.89	7443/69899	74.43	UÇ K.KARAPT.VE ARS.	GS-B-15A-04-B		
675	69	522/25	669.89	YASİN İŞBERİ	1/18	37.22	37.22	-	0.00	37.22	1712/13	669.89	3722/69899	37.22	UÇ K.KARAPT.VE ARS.	GS-B-15A-04-B		
676	69	522/25	669.89	SÜLEYMAN İŞBERİ	1/18	37.22	37.22	-	0.00	37.22	1712/13	669.89	3722/69899	37.22	UÇ K.KARAPT.VE ARS.	GS-B-15A-04-B		
677	72	522/25	714.07	MUTTALIP ŞENOL	1/9	79.35	79.35	-	0.00	79.35	1712/14	714.07	7934/71407	79.35	UÇ K.KARAPT.VE ARS.	GS-B-15A-04-B		
678	73	522/25	714.07	ABDURRAHMAN KAŞ	1/9	79.34	79.34	-	0.00	79.34	1712/14	714.07	7934/71407	79.34	UÇ K.KARAPT.VE ARS.	GS-B-15A-04-B		
679	74	522/25	714.07	HAYRİYE SOLAK	1/9	79.34	79.34	-	0.00	79.34	1712/14	714.07	7934/71407	79.34	UÇ K.KARAPT.VE ARS.	GS-B-15A-04-B		
680	75	522/25	714.07	C NEVZAT ERİSOY	1/9	79.34	79.34	-	0.00	79.34	1712/14	714.07	7934/71407	79.34	UÇ K.KARAPT.VE ARS.	GS-B-15A-04-B		
681	76	522/25	714.07	İ KEMAL YILMAZ	1/9	79.34	79.34	-	0.00	79.34	1712/14	714.07	7934/71407	79.34	UÇ K.KARAPT.VE ARS.	GS-B-15A-04-B		
682	77	522/25	714.07	KEMAL ELİK	1/9	79.34	79.34	-	0.00	79.34	1712/14	714.07	7934/71407	79.34	UÇ K.KARAPT.VE ARS.	GS-B-15A-04-B		
683	78	522/25	714.07	RAMİZ BİYİK	1/9	79.34	79.34	-	0.00	79.34	1712/14	714.07	7934/71407	79.34	UÇ K.KARAPT.VE ARS.	GS-B-15A-04-B		
684	70	522/25	714.07	M ALİ HASYOL	1/9	79.34	79.34	-	0.00	79.34	1712/14	714.07	7934/71407	79.34	UÇ K.KARAPT.VE ARS.	GS-B-15A-04-B		
685	71	522/25	714.07	ASUMAN ERKÖMEN Ş RİDVAN ERKÖMEN	1/9 VERAŞETTE İHTİRAK	79.34	79.34	-	0.00	79.34	1712/14	714.07	7934/71407	79.34	UÇ K.KARAPT.VE ARS.	GS-B-15A-04-B		
683	1767	522/28	311.38	MESLUHAN YILDIRIM	TAM	311.38	311.38	-	0.00	311.38	1712/15	430.63	31138/43063	311.38	ARSA	GS-B-15A-04-B		
686	2246	522/29	378.18	MEHMET ELİK	1/2	189.09	189.09	-	0.00	189.09	1712/2	479.39	18909/47939	189.09	ARSA	GS-B-15A-04-B		
687	2246	522/29	378.18	REMZYE ELİK	1/2	189.09	189.09	-	0.00	189.09	1712/2	479.39	18909/47939	189.09	ARSA	GS-B-15A-04-B		

*Amra*



M.BAYRAM ÇAĞIRAN  
Harita Müh.

TOPLAM ALAN : 25408.17  
TOPLAM PAY : 25408.17  
TOPLAM KAMULAŞTIRMA : 0.00  
TOP DÜZ GİRMEYEN : 0.00  
TOP DÜZ GİREN : 25759.01

# MAL SAHIPLERİ ARAŞTIRMA VE ÖZET FORMU

TOPLAM ADA ALANI : 19995.64  
D.KATILIM ORANI : 0.0000000  
D.O.PAYI ORANI : 0.3069308

SAYFA NO : 11

## KADASTRO

## İMAR

S.NO	SYF.	ADAPAR	ALAN	MALİK	BABA ADI	HİSSESİ	PAY	GİREN	GİRMYN	DOP	TAHSİS	ADA/PAR	ALAN	HİSSE	PAY	BEYANLAR	CİNSİ	PAFTA NO	KÜTÜK SYF.NO
588	2747	522/31	432.36	GÖKÇEN CANDERE	SEFER	1/12	36.03	36.03	-	0.00	36.03	1712/3	432.36	3603/43236	36.03		ÜÇ K.BET KARLAFTI VE ARS	GM-B-15A-04-B	
588	2753	522/31	432.36	N ÇATAK BİCE	NAZIM	1/12	36.03	36.03	-	0.00	36.03	1712/3	432.36	3603/43236	36.03		ÜÇ K.BET KARLAFTI VE ARS	GM-B-15A-04-B	
590	2755	522/31	432.36	AYŞE KARATAY	MEHMET	1/12	36.03	36.03	-	0.00	36.03	1712/3	432.36	3603/43236	36.03		ÜÇ K.BET KARLAFTI VE ARS	GM-B-15A-04-B	
591	2746	522/31	432.36	SEYRUR AKMAN	NIYAZI	1/12	36.03	36.03	-	0.00	36.03	1712/3	432.36	3603/43236	36.03		ÜÇ K.BET KARLAFTI VE ARS	GM-B-15A-04-B	
592	2754	522/31	432.36	ŞENOL ÜNLÜ	YUSUF	1/12	36.03	36.03	-	0.00	36.03	1712/3	432.36	3603/43236	36.03		ÜÇ K.BET KARLAFTI VE ARS	GM-B-15A-04-B	
593	2756	522/31	432.36	KADIR UÇAR	AKIF	1/12	36.03	36.03	-	0.00	36.03	1712/3	432.36	3603/43236	36.03		ÜÇ K.BET KARLAFTI VE ARS	GM-B-15A-04-B	
594	2757	522/31	432.36	KENAN VATAN	ABDULKERİM	1/12	36.03	36.03	-	0.00	36.03	1712/3	432.36	3603/43236	36.03		ÜÇ K.BET KARLAFTI VE ARS	GM-B-15A-04-B	
595	2752	522/31	432.36	FERİDE ÖZKAYA	NAİL	1/12	36.03	36.03	-	0.00	36.03	1712/3	432.36	3603/43236	36.03		ÜÇ K.BET KARLAFTI VE ARS	GM-B-15A-04-B	
595	2746	522/31	432.36	MERVE BUZPINAR	MEHMET	1/12	36.03	36.03	-	0.00	36.03	1712/3	432.36	3603/43236	36.03		ÜÇ K.BET KARLAFTI VE ARS	GM-B-15A-04-B	
597	2749	522/31	432.36	EYÜP ŞENEL	LÜTFİ	1/12	36.03	36.03	-	0.00	36.03	1712/3	432.36	3603/43236	36.03		ÜÇ K.BET KARLAFTI VE ARS	GM-B-15A-04-B	
598	2750	522/31	432.36	FUAT GÜNAKSLAN	ERKAN	1/12	36.03	36.03	-	0.00	36.03	1712/3	432.36	3603/43236	36.03		ÜÇ K.BET KARLAFTI VE ARS	GM-B-15A-04-B	
599	2751	522/31	432.36	EMİN ŞENGÜN	ALİ	1/12	36.03	36.03	-	0.00	36.03	1712/3	432.36	3603/43236	36.03		ÜÇ K.BET KARLAFTI VE ARS	GM-B-15A-04-B	
702	-	522/A	108.37	MALİYE HAZİNESİ	-	TAM	108.37	108.37	-	41.93	96.44	1712/22 1712/10	479.38 459.44	4899/47938 1545/46844	49.99 16.45		ARSA Mİ K.KARLAFTI VE ARS	GM-B-15A-04-B GM-B-15A-04-B	
701	-	522/B	105.21	MALİYE HAZİNESİ	-	TAM	105.21	105.21	-	40.71	64.50	1712/22 1713/6	479.39 514.97	5122/47939 1320/51467	51.22 13.28		ARSA ARSA	GM-B-15A-04-B GM-B-15A-04-B	
700	-	522/C	102.63	MALİYE HAZİNESİ	-	TAM	102.63	102.63	-	39.71	62.92	1716/3	514.97 449.98	892/51497 5400/44998	6.92 54.00		ARSA Mİ K.B.KARLAFTI VE ARS	GM-B-15A-04-B GM-B-15A-04-B	
529	-	522/D	2.00	MALİYE HAZİNESİ	-	TAM	2.00	2.00	-	0.77	1.23	1713/6	514.97	123/51497	1.23		ARSA	GM-B-15A-04-B	
357	903	1106/3	21.62	KAMİL SANCAK	EYYÜP	1/3	7.20	7.20	-	2.79	4.41	1715/5	453.58	441/45358	4.41		ARSA	GM-B-15A-04-B	
358	903	1106/3	21.62	KEHALETTİN SANCAK	EYYÜP	1/3	7.21	7.21	-	2.79	4.42	1715/5	453.58	442/45358	4.42		ARSA	GM-B-15A-04-B	
359	903	1106/3	21.62	MAKBULE AKPINAR RABİA TAYTAK SAMIYE GEYİK BUNYAMIN SANCAK AHMET SANCAK	CEMALETTİN CEMALETTİN CEMALETTİN CEMALETTİN CEMALETTİN	1/3 VENAŞETTE İŞTİRAK VENAŞETTE İŞTİRAK VENAŞETTE İŞTİRAK VENAŞETTE İŞTİRAK	7.21	7.21	-	2.79	4.42	1715/5	453.58	442/45358	4.42		ARSA	GM-B-15A-04-B	

*Amir*



M.BAYRAM CAĞIRAN  
Harita Müh.

TOPLAM ALAN : 25408.17  
TOPLAM PAY : 25408.17  
TOPLAM KAVULUŞTIRMA : 0.00  
TOP DÜZ GİRMEYEN : 0.00  
TOP DÜZ GİREN : 25798.01

## MAL SAHIPLERİ ARAŞTIRMA VE ÖZET FORMU

TOPLAM ADA ALANI : 19995.64  
O. KATILIM ORANI : 0.0000000  
D. O. PAYI ORANI : 0.3869308

SAYFA NO : 12

### KADASTRO

### İMAR

S. NO	SYF.	ADAPAR	ALAN	MALİK	BABA ADI	HİSSESİ	PAY	GİREN	GİRMEYEN	DOP	TAHSİS	ADAPAR	ALAN	HİSSE	PAY	BETANILAR	CİNSİ	PARTİ NO	KÜTÜK SYF. NO
360	904	1106/4	636.84	M. CEM ERDURAK	İZZET	TAM	636.84	636.84	-	246.41	360.43	1716/4 1716/5	482.35 505.17	24902/48235 14441/50517	246.02 144.41		ARSA ARSA	G3-B-15A-03-A G3-B-15A-03-A	
361	915	1109/15	98.00	ARIF AKDENİZ	HASAN	TAM	98.00	98.00	-	0.00	98.00	1713/4	516.42	96005/51642	98.00		ARSA	G3-B-15A-04-B	
362	916	1109/16	311.52	SEDAT GÖKÇEĞÖZ	HİKMET	TAM	311.52	311.52	-	0.00	311.52	1713/5	491.11	31152/49111	311.52		ARSA	G3-B-15A-04-B	
363	917	1106/17	230.00	TURGUT KALEM	HASAN	TAM	230.00	230.00	-	0.00	230.00	1713/6	514.97	23000/51497	230.00		ARSA	G3-B-15A-04-B	
364	918	1109/18	54.00	A. ŞÜKRÜ GÖKÇEĞÖZ	HALİS	1/6	9.00	9.00	-	0.00	9.00	1713/6	514.97	9005/51497	9.00		ARSA	G3-B-15A-04-B	
365	918	1109/18	54.00	FUNDA KÖYÜNÜ	HAKKI	1/6	9.00	9.00	-	0.00	9.00	1713/6	514.97	9005/51497	9.00		ARSA	G3-B-15A-04-B	
366	918	1109/18	54.00	HALİL GÖKÇEĞÖZ	HALİS	2/3	36.00	36.00	-	0.00	36.00	1713/6	514.97	36005/51497	36.00		ARSA	G3-B-15A-04-B	
367	929	1106/30	1299.00	İLYAS KARAKURT	MEHMET	17/96	230.04	230.04	-	86.01	141.03	1713/6 1713/7	514.97 588.84	3675/51497 10429/58884	36.75 104.28		ARSA ARSA	G3-B-15A-04-B G3-B-15A-04-B	
368	929	1106/30	1299.00	REMZİ ALTINYÖL	MEHMET	17/96	230.03	230.03	-	86.01	141.02	1713/6 1713/7	514.97 588.84	3675/51497 10427/58884	36.75 104.27		ARSA ARSA	G3-B-15A-04-B G3-B-15A-04-B	
369	929	1106/30	1299.00	NAZMIYE KARAKURT	MEHMET	17/96	230.03	230.03	-	89.00	141.03	1713/6 1713/7	514.97 588.84	3675/51497 10429/58884	36.75 104.28		ARSA ARSA	G3-B-15A-04-B G3-B-15A-04-B	
370	929	1106/30	1299.00	MUSTAFA KARAKURT	MEHMET	9/66	121.78	121.78	-	47.12	74.66	1713/6 1713/7	514.97 588.84	19465/51497 55205/58884	19.46 55.20		ARSA ARSA	G3-B-15A-04-B G3-B-15A-04-B	
371	929	1106/30	1299.00	ALİ RIZA KARAKURT	MEHMET	9/66	121.78	121.78	-	47.12	74.66	1713/6 1713/7	514.97 588.84	19465/51497 55205/58884	19.46 55.20		ARSA ARSA	G3-B-15A-04-B G3-B-15A-04-B	
372	929	1106/30	1299.00	REMZİYE KARAKURT	MEHMET	9/66	121.78	121.78	-	47.12	74.66	1713/6 1713/7	514.97 588.84	19465/51497 55205/58884	19.46 55.20		ARSA ARSA	G3-B-15A-04-B G3-B-15A-04-B	
373	929	1106/30	1299.00	FEVZİYE KARAKURT	MEHMET	9/66	121.78	121.78	-	47.12	74.66	1713/6 1713/7	514.97 588.84	19465/51497 55205/58884	19.46 55.20		ARSA ARSA	G3-B-15A-04-B G3-B-15A-04-B	
374	929	1106/30	1299.00	FAHRİYE KARAKURT	MEHMET	9/66	121.78	121.78	-	47.12	74.66	1713/6 1713/7	514.97 588.84	19465/51497 55215/58884	19.45 55.21		ARSA ARSA	G3-B-15A-04-B G3-B-15A-04-B	

M. BAYRAM ÇAĞIRAN  
Harita Müh.

*Amir*



# MAL SAHIPLERİ ARAŞTIRMA VE ÖZET FORMU

SAYFA NO : 13

TOPLAM ADA ALANI : 15995.64  
O. KATILIM ORANI : 0.0000000  
D.O.PAYI ORANI : 0.3669008

TOPLAM ALAN : 25408.17  
TOPLAM PAY : 25408.17  
TOPLAM KAMUİLAŞTIRMA : 0.00  
TOP. DÜZ. GİRMEYEN : 0.00  
TOP. DÜZ. GİREN : 25759.01

## KADASTRO

## İMAR

S. NO	S.YF.	ADA/PAR	ALAN	MALİK	BABA ADI	HİSSESİ	PAY	GİREN	GİRMEYEN	DÖP	TAHSİS	ADA/PAR	ALAN	HİSSE	PAY	BEYANLAR	CİNSİ	PAFTA NO	KÖTÜK SYF. NO
375	936	1106/37	1638.52	KAMİL SANCAK	EYYÜP	1/4	409.63	409.63	-	158.49	251.14	1715/7 1716/1	438.51 566.02	10963/43851 14151/56602	109.63 141.51		ARSA ARSA	GM-B-15A-04-B GM-B-15A-03-A	
376	936	1106/37	1638.52	KEMALETTİN SANCAK	EYYÜP	1/4	409.63	409.63	-	158.50	251.13	1715/7 1716/1	438.51 566.02	10963/43851 14150/56602	109.63 141.50		ARSA ARSA	GM-B-15A-04-B GM-B-15A-03-A	
377	936	1106/37	1638.52	MAKSULE AKPINAR RABİA TAYTAK SAMIYE GEYİK BUNYAMIN SANCAK AHMET SANCAK	CEMALETTİN	1/4	409.63	409.63	-	158.50	251.13	1715/7 1716/1	438.51 566.02	10963/43851 14150/56602	109.63 141.50		ARSA ARSA	GM-B-15A-04-B GM-B-15A-03-A	
378	836	1106/37	1638.52	NADİDE SATAR	EYYÜP	1/4	409.63	409.63	-	158.50	251.13	1715/7 1716/1	438.51 566.02	10962/43851 14151/56602	109.62 141.51		ARSA ARSA	GM-B-15A-04-B GM-B-15A-03-A	
379	1835	1106/51	150.00	SERKAN ZEYBEK	HÜSEYİN	TAM	160.00	204.24	-	79.03	125.21	1716/3	449.98	12521/44998	125.21		Mİ K.B.KAR.APT.VE ARS	GM-B-15A-03-A	
380	1836	1106/52	346.00	SERKAN ZEYBEK	HÜSEYİN	TAM	346.00	441.06	-	170.89	270.77	1716/3	449.98	27077/44998	270.77		Mİ K.B.KAR.APT.VE ARS	GM-B-15A-03-A	
47	1191	1106/53	302.00	NESİMİ ALACA	NECAETTİN	45/100	135.90	173.47	-	67.12	108.35	1716/4	482.35	10635/48235	108.35		ARSA	GM-B-15A-03-A	
48	1192	1106/53	302.00	MUHAMMED YILDIZ	BAYRAM	55/100	166.10	212.02	-	82.04	128.98	1716/4	482.35	12998/48235	129.98		ARSA	GM-B-15A-03-A	
381	1838	1106/54	354.00	ARIF TURAN	HÜSEYİN	TAM	354.00	451.87	-	174.84	277.03	1716/5	505.17	27703/50517	277.03		ARSA	GM-B-15A-03-A	
46	1839	1106/55	107.00	D. YAŞAR ALEV	RASİM	TAM	107.00	136.59	-	52.85	83.73	1716/5	505.17	8373/50517	83.73		ARSA	GM-B-15A-03-A	



*Amir*

M. BAYRAM ÇAĞIRAN  
Harita Müh.

MAL SAHİPLERİ ARAŞTIRMA  
VE  
ÖZET FORMU

## KADASTRO

## IMAR

S.NO	SYF	ADAPAR	ALAN	MALIK	BABA ADI	HİSSESİ	PAY	GİREN	GİRMİYEN	DOP	TANHİS	ADAPAR	ALAN	HİSSE	PAY	BEYANLAR	CİNSİ	PAFTA NO	KÜTÜK SYF. NO
1	1892	1106/69	50.00	SUNDÜS GÖKÇEGÖZ	KAMİL	3780/17280	10.95	10.95	-	0.00	10.95	1713/8	406.00	1085/40600	10.95		ARSA	G4-B-15-A-04-B	
2	1892	1106/69	50.00	DURSUN GÖKÇEGÖZ	HÜSEYİN	1440/17280	4.18	4.18	-	0.00	4.18	1713/8	406.00	418/40600	4.18		ARSA	G4-B-15-A-04-B	
3	1892	1106/69	50.00	MURİYE GÖKÇEGÖZ	ABDULLAH	1440/17280	4.18	4.18	-	0.00	4.18	1713/8	406.00	418/40600	4.18		ARSA	G4-B-15-A-04-B	
4	1892	1106/69	50.00	KADRIYE GÖKÇEGÖZ	HAKKI	1080/17280	3.13	3.13	-	0.00	3.13	1713/8	406.00	313/40600	3.13		ARSA	G4-B-15-A-04-B	
5	1892	1106/69	50.00	HATİCE GÖKÇEGÖZ	FEHİMİ	135/17280	0.40	0.40	-	0.00	0.40	1713/8	406.00	40/40600	0.40		ARSA	G4-B-15-A-04-B	
6	1892	1106/69	50.00	CAHİDE BEYAZKÜRK	MEHMET ALI	81/17280	0.24	0.24	-	0.00	0.24	1713/8	406.00	24/40600	0.24		ARSA	G4-B-15-A-04-B	
7	1892	1106/69	50.00	KAMİL GÖKÇEGÖZ	MEHMET ALI	81/17280	0.23	0.23	-	0.00	0.23	1713/8	406.00	23/40600	0.23		ARSA	G4-B-15-A-04-B	
8	1892	1106/69	50.00	MAHİDE GÖKÇEGÖZ	MEHMET ALI	81/17280	0.23	0.23	-	0.00	0.23	1713/8	406.00	23/40600	0.23		ARSA	G4-B-15-A-04-B	
9	1892	1106/69	50.00	NAHİDE HELVACI	MEHMET ALI	81/17280	0.23	0.23	-	0.00	0.23	1713/8	406.00	23/40600	0.23		ARSA	G4-B-15-A-04-B	
10	1892	1106/69	50.00	İSMAIL GÖKÇEGÖZ	MEHMET ALI	81/17280	0.23	0.23	-	0.00	0.23	1713/8	406.00	23/40600	0.23		ARSA	G4-B-15-A-04-B	
12	1892	1106/69	50.00	EROL GÖKÇEGÖZ	İSMAIL	810/17280	2.34	2.34	-	0.00	2.34	1713/8	406.00	234/40600	2.34		ARSA	G4-B-15-A-04-B	
13	1892	1106/69	50.00	FETHİYE ÇAKMAKÇI	OSMAN	480/17280	1.39	1.39	-	0.00	1.39	1713/8	406.00	139/40600	1.39		ARSA	G4-B-15-A-04-B	
14	1892	1106/69	50.00	İSMET GÖKÇEGÖZ	OSMAN	480/17280	1.39	1.39	-	0.00	1.39	1713/8	406.00	139/40600	1.39		ARSA	G4-B-15-A-04-B	
15	1892	1106/69	50.00	EMİNE GÖKÇEGÖZ	SATILMIŞ	270/17280	0.78	0.78	-	0.00	0.78	1713/8	406.00	78/40600	0.78		ARSA	G4-B-15-A-04-B	
16	1892	1106/69	50.00	ERDOĞAN GÖKÇEGÖZ	YAŞAR	135/17280	0.39	0.39	-	0.00	0.39	1713/8	406.00	39/40600	0.39		ARSA	G4-B-15-A-04-B	
17	1892	1106/69	50.00	SAMIYE GÖKÇEGÖZ	YAŞAR	135/17280	0.39	0.39	-	0.00	0.39	1713/8	406.00	39/40600	0.39		ARSA	G4-B-15-A-04-B	
18	1892	1106/69	50.00	HANİFE GÖKÇEGÖZ	YAŞAR	135/17280	0.39	0.39	-	0.00	0.39	1713/8	406.00	39/40600	0.39		ARSA	G4-B-15-A-04-B	
19	1892	1106/69	50.00	YURDUSEVATMACA	YAŞAR	135/17280	0.39	0.39	-	0.00	0.39	1713/8	406.00	39/40600	0.39		ARSA	G4-B-15-A-04-B	
20	1892	1106/69	50.00	HABİBE ARIKAN	YAŞAR	135/17280	0.39	0.39	-	0.00	0.39	1713/8	406.00	39/40600	0.39		ARSA	G4-B-15-A-04-B	
21	1892	1106/69	50.00	YUSUF GÖKÇEGÖZ	YAŞAR	135/17280	0.39	0.39	-	0.00	0.39	1713/8	406.00	39/40600	0.39		ARSA	G4-B-15-A-04-B	
22	1892	1106/69	50.00	ŞAZİYE GÖKÇEGÖZ	MURAT	120/17280	0.35	0.35	-	0.00	0.35	1713/8	406.00	35/40600	0.35		ARSA	G4-B-15-A-04-B	
23	1892	1106/69	50.00	SERAP GÖKÇEGÖZ	NİMET	120/17280	0.35	0.35	-	0.00	0.35	1713/8	406.00	35/40600	0.35		ARSA	G4-B-15-A-04-B	
24	1892	1106/69	50.00	ASLAN GÖKÇEGÖZ	NİMET	120/17280	0.35	0.35	-	0.00	0.35	1713/8	406.00	35/40600	0.35		ARSA	G4-B-15-A-04-B	
25	1892	1106/69	50.00	OSMAN GÖKÇEGÖZ	NİMET	120/17280	0.35	0.35	-	0.00	0.35	1713/8	406.00	35/40600	0.35		ARSA	G4-B-15-A-04-B	
27	1892	1106/69	50.00	GÜLTEN MADEN	AHMET	3/256	0.59	0.59	-	0.00	0.59	1713/8	406.00	59/40600	0.59		ARSA	G4-B-15-A-04-B	
28	1892	1106/69	50.00	ADNAN GÖKÇEGÖZ	AHMET	3/256	0.59	0.59	-	0.00	0.59	1713/8	406.00	59/40600	0.59		ARSA	G4-B-15-A-04-B	

M.BAYRAM ÇAĞIRAN  
Harita Müh.

MAL SAHİPLERİ ARAŞTIRMA  
VE  
ÖZET FORMU

## IMAR

## KADASTRO

S.NO	SYF.	ADAPAR	ALAN	MALİK	BABA ADI	HİSSESİ	PAY	GİREN	GİRİMYN	DOP	TAHSİS	ADAPAR	ALAN	HİSSE	PAY	BEYANLAR	CİNSİ	PAFTA NO	KÖTLÜK SYF. NO
29	1892	1106/69	50.00	BAHAR ERTEKİN	AHMET	3/256	0.59	0.59	-	0.00	0.59	1713/8	406.00	59/40600	0.59		ARSA	GM-B-15A-04-B	
30	1892	1106/69	50.00	HATİCE GÖKÇEĞÖZ	AHMET	3/256	0.59	0.59	-	0.00	0.59	1713/8	406.00	59/40600	0.59		ARSA	GM-B-15A-04-B	
31	1892	1106/69	50.00	MUSTAFA GÖKÇEĞÖZ	A. RAHMAN	1/80	0.62	0.62	-	0.00	0.62	1713/8	406.00	62/40600	0.62		ARSA	GM-B-15A-04-B	
32	1892	1106/69	50.00	MURDANE GÖKÇEĞÖZ	A. RAHMAN	1/80	0.62	0.62	-	0.00	0.62	1713/8	406.00	62/40600	0.62		ARSA	GM-B-15A-04-B	
33	1892	1106/69	50.00	KEMAL GÖKÇEĞÖZ	A. RAHMAN	1/80	0.62	0.62	-	0.00	0.62	1713/8	406.00	62/40600	0.62		ARSA	GM-B-15A-04-B	
34	1892	1106/69	50.00	CEMAL GÖKÇEĞÖZ	A. RAHMAN	1/80	0.62	0.62	-	0.00	0.62	1713/8	406.00	62/40600	0.62		ARSA	GM-B-15A-04-B	
35	1892	1106/69	50.00	GÜLDANE DÜMAN	A. RAHMAN	1/80	0.62	0.62	-	0.00	0.62	1713/8	406.00	62/40600	0.62		ARSA	GM-B-15A-04-B	
36	1892	1106/69	50.00	EMİNE ÖZDENİR	CAHİT	1/80	0.62	0.62	-	0.00	0.62	1713/8	406.00	62/40600	0.62		ARSA	GM-B-15A-04-B	
37	1892	1106/69	50.00	HİKMET YILDIZ	CAHİT	1/80	0.62	0.62	-	0.00	0.62	1713/8	406.00	62/40600	0.62		ARSA	GM-B-15A-04-B	
38	1892	1106/69	50.00	ORHAN YILDIZ	CAHİT	1/80	0.62	0.62	-	0.00	0.62	1713/8	406.00	62/40600	0.62		ARSA	GM-B-15A-04-B	
39	1892	1106/69	50.00	ALİ YILDIZ	CAHİT	1/80	0.62	0.62	-	0.00	0.62	1713/8	406.00	62/40600	0.62		ARSA	GM-B-15A-04-B	
40	1892	1106/69	50.00	NEVİM YEŞİLİNAR	CAHİT	1/80	0.62	0.62	-	0.00	0.62	1713/8	406.00	62/40600	0.62		ARSA	GM-B-15A-04-B	
41	1892	1106/69	50.00	İLHAN BURSA	A. HİKMET	1/64	0.78	0.78	-	0.00	0.78	1713/8	406.00	78/40600	0.78		ARSA	GM-B-15A-04-B	
42	1892	1106/69	50.00	AYHAN TELERİ	A. HİKMET	1/64	0.78	0.78	-	0.00	0.78	1713/8	406.00	78/40600	0.78		ARSA	GM-B-15A-04-B	
43	1892	1106/69	50.00	ERHAN BURSA	A. HİKMET	1/64	0.78	0.78	-	0.00	0.78	1713/8	406.00	78/40600	0.78		ARSA	GM-B-15A-04-B	
44	1892	1106/69	50.00	NAZMIYE ERDEMİLİ	A. HİKMET	1/64	0.78	0.78	-	0.00	0.78	1713/8	406.00	78/40600	0.78		ARSA	GM-B-15A-04-B	
564	1892	1106/69	50.00	GÜLTEN MADEN BAHAR ERTEKİN ADINAN GÖKÇEĞÖZ HATİCE GÖKÇEĞÖZ	AHMET AHMET AHMET AHMET	4/256 VERASETTE İŞTİRAK VERASETTE İŞTİRAK VERASETTE İŞTİRAK VERASETTE İŞTİRAK	0.76	0.78	-	0.00	0.78	1713/8	406.00	78/40600	0.78		ARSA	GM-B-15A-04-B	
565	1892	1106/69	50.00	ŞAZIYE KARA	FLAT	270/17280	0.78	0.78	-	0.00	0.78	1713/8	406.00	78/40600	0.78		ARSA	GM-B-15A-04-B	
563	1892	1106/69	50.00	GÜLTEN MADEN BAHAR ERTEKİN ADINAN GÖKÇEĞÖZ HATİCE GÖKÇEĞÖZ	AHMET AHMET AHMET AHMET	12/152 VERASETTE İŞTİRAK VERASETTE İŞTİRAK VERASETTE İŞTİRAK	3.12	3.12	-	0.00	3.12	1713/8	406.00	312/40600	3.12		ARSA	GM-B-15A-04-B	

M.BAYRAM ÇAĞIRAN  
Harita Müh.

**MAL SAHIPLERİ ARAŞTIRMA  
 VE  
 ÖZET FORMU**

TOPLAM ALAN : 25408.17  
 TOPLAM PAY : 25408.17  
 TOPLAM KAMU İSTİSNA : 0.00  
 TOP DÜZ GİRMEYEN : 0.00  
 TOP DÜZ GİREN : 25758.01

KADASTRO										IMAR									
S.NO	SYF.	ADAPAR	ALAN	MALIK	BABA ADI	HİSSESİ	PAY	GİREN	GİRMİYEN	DOP	TAHİSİS	ADAPAR	ALAN	HİSSE	PAY	BEYANLAR	CİNSİ	PAFTA NO	KÜTÜK SYF.NO
49	1893	1106/70	356.00	SUNDUS GÖKÇEGÖZ	KAMİL	3780/17280	77.88	77.88	-	0.00	77.88	1713/8	406.00	7788/40600	77.88	ARSA	G4-B-15A-04-B		
50	1893	1106/70	356.00	DURSUN GÖKÇEGÖZ	HÜSEYİN	1440/17280	29.68	29.68	-	0.00	29.68	1713/8	406.00	2968/40600	29.68	ARSA	G4-B-15A-04-B		
51	1893	1106/70	356.00	MURİYE GÖKÇEGÖZ	ABDULLAH	1440/17280	29.68	29.68	-	0.00	29.68	1713/8	406.00	2968/40600	29.68	ARSA	G4-B-15A-04-B		
52	1893	1106/70	356.00	KADRİYE GÖKÇEGÖZ	HAKKI	1080/17280	22.26	22.26	-	0.00	22.26	1713/8	406.00	2226/40600	22.26	ARSA	G4-B-15A-04-B		
53	1893	1106/70	356.00	ŞAZİYE KARA	FLUAT	270/17280	5.57	5.57	-	0.00	5.57	1713/8	406.00	557/40600	5.57	ARSA	G4-B-15A-04-B		
54	1893	1106/70	356.00	EROL GÖKÇEGÖZ	İSMAIL	810/17280	16.70	16.70	-	0.00	16.70	1713/8	406.00	1670/40600	16.70	ARSA	G4-B-15A-04-B		
55	1893	1106/70	356.00	FETHİYE ÇAKMAKÇI	OSMAN	480/17280	9.89	9.89	-	0.00	9.89	1713/8	406.00	989/40600	9.89	ARSA	G4-B-15A-04-B		
56	1893	1106/70	356.00	İSMET GÖKÇEGÖZ	OSMAN	480/17280	9.89	9.89	-	0.00	9.89	1713/8	406.00	989/40600	9.89	ARSA	G4-B-15A-04-B		
57	1893	1106/70	356.00	EMİNE GÖKÇEGÖZ	SATILMIŞ	270/17280	5.58	5.58	-	0.00	5.58	1713/8	406.00	556/40600	5.58	ARSA	G4-B-15A-04-B		
58	1893	1106/70	356.00	ERDOĞAN GÖKÇEGÖZ	YAŞAR	135/17280	2.78	2.78	-	0.00	2.78	1713/8	406.00	278/40600	2.78	ARSA	G4-B-15A-04-B		
59	1893	1106/70	356.00	SAMIYE GÖKÇEGÖZ	YAŞAR	135/17280	2.78	2.78	-	0.00	2.78	1713/8	406.00	278/40600	2.78	ARSA	G4-B-15A-04-B		
60	1893	1106/70	356.00	HANİFE GÖKÇEGÖZ	YAŞAR	135/17280	2.78	2.78	-	0.00	2.78	1713/8	406.00	278/40600	2.78	ARSA	G4-B-15A-04-B		
61	1893	1106/70	356.00	YURDUSEVATIMACA	YAŞAR	135/17280	2.78	2.78	-	0.00	2.78	1713/8	406.00	278/40600	2.78	ARSA	G4-B-15A-04-B		
62	1893	1106/70	356.00	HABİBE ARIKAN	YAŞAR	135/17280	2.78	2.78	-	0.00	2.78	1713/8	406.00	278/40600	2.78	ARSA	G4-B-15A-04-B		
63	1893	1106/70	356.00	YUSUF GÖKÇEGÖZ	YAŞAR	135/17280	2.78	2.78	-	0.00	2.78	1713/8	406.00	278/40600	2.78	ARSA	G4-B-15A-04-B		
64	1893	1106/70	356.00	ŞAZİYE GÖKÇEGÖZ	MURAT	120/17280	2.47	2.47	-	0.00	2.47	1713/8	406.00	247/40600	2.47	ARSA	G4-B-15A-04-B		
65	1893	1106/70	356.00	SERAP GÖKÇEGÖZ	NİMET	120/17280	2.47	2.47	-	0.00	2.47	1713/8	406.00	247/40600	2.47	ARSA	G4-B-15A-04-B		
66	1893	1106/70	356.00	ASLAN GÖKÇEGÖZ	NİMET	120/17280	2.47	2.47	-	0.00	2.47	1713/8	406.00	247/40600	2.47	ARSA	G4-B-15A-04-B		
67	1893	1106/70	356.00	OSMAN GÖKÇEGÖZ	NİMET	120/17280	2.47	2.47	-	0.00	2.47	1713/8	406.00	247/40600	2.47	ARSA	G4-B-15A-04-B		
69	1893	1106/70	356.00	GÜLTEN MADEN	AHMET	3/256	4.17	4.17	-	0.00	4.17	1713/8	406.00	417/40600	4.17	ARSA	G4-B-15A-04-B		
70	1893	1106/70	356.00	ADNAN GÖKÇEGÖZ	AHMET	3/256	4.17	4.17	-	0.00	4.17	1713/8	406.00	417/40600	4.17	ARSA	G4-B-15A-04-B		
71	1893	1106/70	356.00	BAHAR ERTEKİN	AHMET	3/256	4.17	4.17	-	0.00	4.17	1713/8	406.00	417/40600	4.17	ARSA	G4-B-15A-04-B		
72	1893	1106/70	356.00	HATİCE GÖKÇEGÖZ	AHMET	3/256	4.17	4.17	-	0.00	4.17	1713/8	406.00	417/40600	4.17	ARSA	G4-B-15A-04-B		
73	1893	1106/70	356.00	MUSTAFA GÖKÇEGÖZ	A. RAHMAN	1/80	4.45	4.45	-	0.00	4.45	1713/8	406.00	445/40600	4.45	ARSA	G4-B-15A-04-B		
74	1893	1106/70	356.00	MURDANE GÖKÇEGÖZ	A. RAHMAN	1/80	4.45	4.45	-	0.00	4.45	1713/8	406.00	445/40600	4.45	ARSA	G4-B-15A-04-B		
75	1893	1106/70	356.00	KEMAL GÖKÇEGÖZ	A. RAHMAN	1/80	4.45	4.45	-	0.00	4.45	1713/8	406.00	445/40600	4.45	ARSA	G4-B-15A-04-B		



M.BAYRAM ÇAĞIRAN  
 Harita Müh.

*(Handwritten signature)*

IMAR

KADASTRO

S.NO	S.YF.	ADA/PAR	ALAN	MALIK	BABA ADI	HİSSESİ	PAY	GİREN	GİRMİYEN	DOP	TAHSİS	ADAPAR	ALAN	HİSSE	PAY	BEYANLAR	CİMSİ	PAFTA NO	KÜTÜK S.YF. NO
76	1893	1106/70	356.00	CEMAL GÖKÇEGÖZ	A. RAHMAN	1/80	4.45	4.45	-	0.00	4.45	1713/8	406.00	445/40600	4.45	ARSA	034-B-15A-04-B		
77	1893	1106/70	356.00	GÜLDANE DUMAN	A. RAHMAN	1/80	4.45	4.45	-	0.00	4.45	1713/8	406.00	445/40600	4.45	ARSA	034-B-15A-04-B		
78	1893	1106/70	356.00	EMİNE ÖZDEMİR	CAHİT	1/80	4.45	4.45	-	0.00	4.45	1713/8	406.00	445/40600	4.45	ARSA	034-B-15A-04-B		
79	1893	1106/70	356.00	HİKMET YILDIZ	CAHİT	1/80	4.45	4.45	-	0.00	4.45	1713/8	406.00	445/40600	4.45	ARSA	034-B-15A-04-B		
80	1893	1106/70	356.00	ORHAN YILDIZ	CAHİT	1/80	4.45	4.45	-	0.00	4.45	1713/8	406.00	445/40600	4.45	ARSA	034-B-15A-04-B		
81	1893	1106/70	356.00	ALİ YILDIZ	CAHİT	1/80	4.45	4.45	-	0.00	4.45	1713/8	406.00	445/40600	4.45	ARSA	034-B-15A-04-B		
82	1893	1106/70	356.00	NEVİN YEŞİLNAR	CAHİT	1/80	4.45	4.45	-	0.00	4.45	1713/8	406.00	445/40600	4.45	ARSA	034-B-15A-04-B		
83	1893	1106/70	356.00	İLHAN BURSA	A. HİKMET	1/84	5.56	5.56	-	0.00	5.56	1713/8	406.00	566/40600	5.56	ARSA	034-B-15A-04-B		
84	1893	1106/70	356.00	AYHAN TELERİ	A. HİKMET	1/84	5.56	5.56	-	0.00	5.56	1713/8	406.00	566/40600	5.56	ARSA	034-B-15A-04-B		
85	1893	1106/70	356.00	ERRHAN BURSA	A. HİKMET	1/84	5.56	5.56	-	0.00	5.56	1713/8	406.00	566/40600	5.56	ARSA	034-B-15A-04-B		
86	1893	1106/70	356.00	NAZMIYE ERDEMİLİ	A. HİKMET	1/84	5.56	5.56	-	0.00	5.56	1713/8	406.00	566/40600	5.56	ARSA	034-B-15A-04-B		
87	1893	1106/70	356.00	MAHİDE GÖKÇEGÖZ	MEHMET ALİ	1/160	2.22	2.22	-	0.00	2.22	1713/8	406.00	222/40600	2.22	ARSA	034-B-15A-04-B		
88	1893	1106/70	356.00	KAMİL GÖKÇEGÖZ	MEHMET ALİ	1/160	2.22	2.22	-	0.00	2.22	1713/8	406.00	222/40600	2.22	ARSA	034-B-15A-04-B		
89	1893	1106/70	356.00	CAHİDE BEYAZKÖRK	MEHMET ALİ	1/160	2.22	2.22	-	0.00	2.22	1713/8	406.00	222/40600	2.22	ARSA	034-B-15A-04-B		
90	1893	1106/70	356.00	İSMAIL GÖKÇEGÖZ	MEHMET ALİ	1/160	2.22	2.22	-	0.00	2.22	1713/8	406.00	222/40600	2.22	ARSA	034-B-15A-04-B		
91	1893	1106/70	356.00	NAHİDE HELVACI	MEHMET ALİ	1/160	2.22	2.22	-	0.00	2.22	1713/8	406.00	222/40600	2.22	ARSA	034-B-15A-04-B		
566	1893	1106/70	356.00	GÜLTEN MADEN BAHAR ERTEKİN ADNAN GÖKÇEGÖZ HATİCE GÖKÇEGÖZ KAHRİYE GÖKÇEGÖZ EROL GÖKÇEGÖZ	AHMET AHMET AHMET AHMET HAKKI İSMAIL	12/192 VERASETTE İŞTAK VERASETTE İŞTAK VERASETTE İŞTAK VERASETTE İŞTAK VERASETTE İŞTAK VERASETTE İŞTAK	22.25	22.25	-	0.00	22.25	1713/8	406.00	2225/40600	22.25	ARSA	034-B-15A-04-B		
567	1893	1106/70	356.00	GÜLTEN MADEN BAHAR ERTEKİN ADNAN GÖKÇEGÖZ HATİCE GÖKÇEGÖZ	AHMET AHMET AHMET AHMET	4/256 VERASETTE İŞTAK VERASETTE İŞTAK VERASETTE İŞTAK	5.56	5.56	-	0.00	5.56	1713/8	406.00	566/40600	5.56	ARSA	034-B-15A-04-B		



*Amir*

M.BAYRAM ÇAĞIRAN  
Harita Müh.

TOPLAM ALAN : 25408.17  
 TOPLAM PAY : 25408.17  
 TOPLAM KAMU LAZIMATI : 0.00  
 TOP DÜZ GİRMEYEN : 0.00  
 TOP DÜZ GİREN : 25749.01

MAL SAHİPLERİ ARAŞTIRMA VE ÖZET FORMU

TOPLAM ADA ALANI : 19996.64  
 O.KATILIM ORANI : 0.0000000  
 D.C.PAYI ORANI : 0.3889308

SAYFA NO : 19

**KADASTRO**

**IMAR**

S.NO	SYF.	ADAPAR	ALAN	BABA ADI	HİSSESİ	PAY	GİREN	GİRMİYEN	DOP	TAHİS	ADAPAR	ALAN	HİSSE	PAY	BEYANLAR	CİNSİ	FAKTA NO	KUTLUK SYF.NO.
93	1894	1106/71	490.00	SERAP GÖKÇEĞÖZ	NİMET	120/17280	3.41	-	0.00	3.41	1713/9	490.00	341/49000	3.41	ARSA	G4-B-15A-04-B		
94	1894	1106/71	490.00	ASLAN GÖKÇEĞÖZ	NİMET	120/17280	3.41	-	0.00	3.41	1713/9	490.00	341/49000	3.41	ARSA	G4-B-15A-04-B		
95	1894	1106/71	490.00	OSMAN GÖKÇEĞÖZ	NİMET	120/17280	3.41	-	0.00	3.41	1713/9	490.00	341/49000	3.41	ARSA	G4-B-15A-04-B		
96	1894	1106/71	490.00	EMİNE GÖKÇEĞÖZ	SATILMIŞ	270/17280	7.67	-	0.00	7.67	1713/9	490.00	767/49000	7.67	ARSA	G4-B-15A-04-B		
97	1894	1106/71	490.00	ERDOĞAN GÖKÇEĞÖZ	YAŞAR	135/17280	3.84	-	0.00	3.84	1713/9	490.00	394/49000	3.84	ARSA	G4-B-15A-04-B		
98	1894	1106/71	490.00	SAMIYE GÖKÇEĞÖZ	YAŞAR	135/17280	3.84	-	0.00	3.84	1713/9	490.00	394/49000	3.84	ARSA	G4-B-15A-04-B		
99	1894	1106/71	490.00	HANİFE GÖKÇEĞÖZ	YAŞAR	135/17280	3.83	-	0.00	3.83	1713/9	490.00	383/49000	3.83	ARSA	G4-B-15A-04-B		
100	1894	1106/71	490.00	YURDUSEV ATMACA	YAŞAR	135/17280	3.83	-	0.00	3.83	1713/9	490.00	383/49000	3.83	ARSA	G4-B-15A-04-B		
101	1894	1106/71	490.00	HABİBE ARIKAN	YAŞAR	135/17280	3.83	-	0.00	3.83	1713/9	490.00	383/49000	3.83	ARSA	G4-B-15A-04-B		
102	1894	1106/71	490.00	YUSUF GÖKÇEĞÖZ	YAŞAR	135/17280	3.83	-	0.00	3.83	1713/9	490.00	383/49000	3.83	ARSA	G4-B-15A-04-B		
103	1894	1106/71	490.00	ŞAZIYE GÖKÇEĞÖZ	MURAT	120/17280	3.40	-	0.00	3.40	1713/9	490.00	4083/49000	40.83	ARSA	G4-B-15A-04-B		
104	1894	1106/71	490.00	NURİYE GÖKÇEĞÖZ	ABDULLAH	1440/17280	40.83	-	0.00	40.83	1713/9	490.00	3062/49000	30.62	ARSA	G4-B-15A-04-B		
105	1894	1106/71	490.00	KADRIYE GÖKÇEĞÖZ	HAVVA	1080/17280	30.62	-	0.00	30.62	1713/9	490.00	766/49000	7.66	ARSA	G4-B-15A-04-B		
106	1894	1106/71	490.00	ŞAZIYE KARA	FUAT	270/17280	7.66	-	0.00	7.66	1713/9	490.00	2257/49000	22.57	ARSA	G4-B-15A-04-B		
107	1894	1106/71	490.00	EROL GÖKÇEĞÖZ	İSMAIL	810/17280	22.97	-	0.00	22.97	1713/9	490.00	1361/49000	13.61	ARSA	G4-B-15A-04-B		
108	1894	1106/71	490.00	FETHİYE ÇAKIRMAKÇI	OSMAN	480/17280	13.61	-	0.00	13.61	1713/9	490.00	1361/49000	13.61	ARSA	G4-B-15A-04-B		
108	1894	1106/71	490.00	İSMET GÖKÇEĞÖZ	OSMAN	480/17280	13.61	-	0.00	13.61	1713/9	490.00	1361/49000	13.61	ARSA	G4-B-15A-04-B		
110	1894	1106/71	490.00	SÜNDÜS GÖKÇEĞÖZ	KAMİL	3780/17280	107.19	-	0.00	107.19	1713/9	490.00	4083/49000	40.83	ARSA	G4-B-15A-04-B		
111	1894	1106/71	490.00	DURSUN GÖKÇEĞÖZ	HÜSEYİN	1440/17280	40.83	-	0.00	40.83	1713/9	490.00	574/49000	5.74	ARSA	G4-B-15A-04-B		
113	1894	1106/71	490.00	GÜLTEN MADEN	AHMET	3256	5.74	-	0.00	5.74	1713/9	490.00	574/49000	5.74	ARSA	G4-B-15A-04-B		
114	1894	1106/71	490.00	ADNAN GÖKÇEĞÖZ	AHMET	3256	5.74	-	0.00	5.74	1713/9	490.00	574/49000	5.74	ARSA	G4-B-15A-04-B		
115	1894	1106/71	490.00	BAHAR ERTEKİN	AHMET	3256	5.74	-	0.00	5.74	1713/9	490.00	574/49000	5.74	ARSA	G4-B-15A-04-B		
116	1894	1106/71	490.00	HATİCE GÖKÇEĞÖZ	AHMET	3256	5.74	-	0.00	5.74	1713/9	490.00	574/49000	5.74	ARSA	G4-B-15A-04-B		
117	1894	1106/71	490.00	MUSTAFA GÖKÇEĞÖZ	A. RAHMAN	1/80	6.12	-	0.00	6.12	1713/9	490.00	612/49000	6.12	ARSA	G4-B-15A-04-B		
118	1894	1106/71	490.00	MURDANE GÖKÇEĞÖZ	A. RAHMAN	1/80	6.12	-	0.00	6.12	1713/9	490.00	612/49000	6.12	ARSA	G4-B-15A-04-B		
119	1894	1106/71	490.00	KEMAL GÖKÇEĞÖZ	A. RAHMAN	1/80	6.12	-	0.00	6.12	1713/9	490.00	612/49000	6.12	ARSA	G4-B-15A-04-B		



M.BAYRAM ÇAĞIRAN  
 Harita Müh.

MAL SAHIPLERİ ARAŞTIRMA  
VE  
ÖZET FORMU

## KADASTRO

## IMAR

S.NO	SYF	ADAPAR	ALAN	MALIK	BABA ADI	HİSSESİ	PAY	GİREN	GİRİMYN	DOP	TAHSİS	ADAPAR	ALAN	HİSSE	PAY	BEYANLAR	CİNSİ	PAFTA NO	KÖTÜK SYF.NO
120	1894	1106/71	490.00	CEMAL GÖKÇEGÖZ	A.RAHMAN	1/80	6.12	6.12	-	0.00	6.12	1713/9	490.00	612/49000	6.12	ARSA	G34-B-15A-04-B		
121	1894	1106/71	490.00	GÜLDANE DUMAN	A.RAHMAN	1/80	6.12	6.12	-	0.00	6.12	1713/9	490.00	612/49000	6.12	ARSA	G34-B-15A-04-B		
122	1894	1106/71	490.00	EMİNE ÖZDEMİR	CAHİT	1/80	6.12	6.12	-	0.00	6.12	1713/9	490.00	612/49000	6.12	ARSA	G34-B-15A-04-B		
123	1894	1106/71	490.00	HİKMET YILDIZ	CAHİT	1/80	6.12	6.12	-	0.00	6.12	1713/9	490.00	612/49000	6.12	ARSA	G34-B-15A-04-B		
124	1894	1106/71	490.00	ORHAN YILDIZ	CAHİT	1/80	6.12	6.12	-	0.00	6.12	1713/9	490.00	612/49000	6.12	ARSA	G34-B-15A-04-B		
125	1894	1106/71	490.00	ALİ YILDIZ	CAHİT	1/80	6.12	6.12	-	0.00	6.12	1713/9	490.00	612/49000	6.12	ARSA	G34-B-15A-04-B		
126	1894	1106/71	490.00	NEVİM YEŞİLİNAR	CAHİT	1/80	6.12	6.12	-	0.00	6.12	1713/9	490.00	612/49000	6.12	ARSA	G34-B-15A-04-B		
127	1894	1106/71	490.00	İLHAN BURSA	A.HİKMET	1/64	7.66	7.66	-	0.00	7.66	1713/9	490.00	766/49000	7.66	ARSA	G34-B-15A-04-B		
128	1894	1106/71	490.00	AYHAN TELERİ	A.HİKMET	1/64	7.66	7.66	-	0.00	7.66	1713/9	490.00	766/49000	7.66	ARSA	G34-B-15A-04-B		
129	1894	1106/71	490.00	ERHAN BURSA	A.HİKMET	1/64	7.66	7.66	-	0.00	7.66	1713/9	490.00	766/49000	7.66	ARSA	G34-B-15A-04-B		
130	1894	1106/71	490.00	NAZMIYE ERDEMLİ	A.HİKMET	1/64	7.66	7.66	-	0.00	7.66	1713/9	490.00	766/49000	7.66	ARSA	G34-B-15A-04-B		
131	1894	1106/71	490.00	MAHİDE GÖKÇEGÖZ	MEHMET ALI	1/160	3.06	3.06	-	0.00	3.06	1713/9	490.00	306/49000	3.06	ARSA	G34-B-15A-04-B		
132	1894	1106/71	490.00	KAMİL GÖKÇEGÖZ	MEHMET ALI	1/160	3.06	3.06	-	0.00	3.06	1713/9	490.00	306/49000	3.06	ARSA	G34-B-15A-04-B		
133	1894	1106/71	490.00	CAHİDE BEYAZKURK	MEHMET ALI	1/160	3.06	3.06	-	0.00	3.06	1713/9	490.00	306/49000	3.06	ARSA	G34-B-15A-04-B		
134	1894	1106/71	490.00	İSMAIL GÖKÇEGÖZ	MEHMET ALI	1/160	3.06	3.06	-	0.00	3.06	1713/9	490.00	306/49000	3.06	ARSA	G34-B-15A-04-B		
135	1894	1106/71	490.00	NAHİDE HELVACI	MEHMET ALI	1/160	3.06	3.06	-	0.00	3.06	1713/9	490.00	306/49000	3.06	ARSA	G34-B-15A-04-B		
568	1894	1106/71	490.00	GÜLTEN MADEN BAHAR ERTEKİN ADNAN GÖKÇEGÖZ HATİCE GÖKÇEGÖZ KADRİYE GÖKÇEGÖZ EROL GÖKÇEGÖZ	AHMET AHMET AHMET AHMET HAKKI İSMAIL	12/152 VERASETTE İSTRAK VERASETTE İSTRAK VERASETTE İSTRAK VERASETTE İSTRAK VERASETTE İSTRAK	30.62	30.62	-	0.00	30.62	1713/9	490.00	3062/49000	30.62	ARSA	G34-B-15A-04-B		
569	1894	1106/71	490.00	GÜLTEN MADEN BAHAR ERTEKİN ADNAN GÖKÇEGÖZ HATİCE GÖKÇEGÖZ	AHMET AHMET AHMET AHMET	4/256 VERASETTE İSTRAK VERASETTE İSTRAK VERASETTE İSTRAK	7.66	7.66	-	0.00	7.66	1713/9	490.00	766/49000	7.66	ARSA	G34-B-15A-04-B		
382	1895	1106/72	549.00	ŞABAN KARA	İSNET	TAM	549.00	549.00	-	0.00	549.00	1713/10	549.00	TAM	549.00	ARSA	G34-B-15A-04-B		



Şaban Kara  
Mühür

M.BAYRAM ÇAĞIRAN  
Harita Müh.

TOPLAM ALAN : 25408,17  
TOPLAM PAY : 25408,17  
TOPLAM KAVUŞTIRMA : 0,00  
TOP DÜZ GİRMEYEN : 0,00  
TOP DÜZ GİREN : 25756,01

# MAL SAHİPLERİ ARAŞTIRMA VE ÖZET FORMU

TOPLAM ADA ALANI : 18995,64  
D KATILIM ORANI : 0,000000  
D O PAYI ORANI : 0,3959308

SAYFA NO : 20

## IMAR

## KADASTRO

S.NO	SYF.	ADA/PAR	ALAN	MALIK	BABA ADI	HİSSESİ	PAY	GİREN	GİRMİYEN	DOP	TAHSİS	ADA/PAR	ALAN	HİSSE	PAY	BEYANLAR	CİNSİ	PAFTA NO	KUTUK SYT. NO
137	1896	1106/73	300,00	SUNDUS GÖKÇEGÖZ	KAMİL	3780/17280	65,63	65,63	-	0,00	65,63	1715/6	504,00	6563/50400	65,63		ARSA	034-B-15-A-04-B	
138	1896	1106/73	300,00	DURSUN GÖKÇEGÖZ	HÜSEYİN	1440/17280	25,01	25,01	-	0,00	25,01	1715/6	504,00	2501/50400	25,01		ARSA	034-B-15-A-04-B	
139	1896	1106/73	300,00	NURİYE GÖKÇEGÖZ	ABDULLAH	1440/17280	25,01	25,01	-	0,00	25,01	1715/6	504,00	2501/50400	25,01		ARSA	034-B-15-A-04-B	
140	1896	1106/73	300,00	KADRİYE GÖKÇEGÖZ	HAKKI	1080/17280	18,76	18,76	-	0,00	18,76	1715/6	504,00	1876/50400	18,76		ARSA	034-B-15-A-04-B	
141	1896	1106/73	300,00	ŞAZIYE KARA	FLUAT	270/17280	4,69	4,69	-	0,00	4,69	1715/6	504,00	469/50400	4,69		ARSA	034-B-15-A-04-B	
142	1896	1106/73	300,00	EROL GÖKÇEGÖZ	İSMAIL	810/17280	14,06	14,06	-	0,00	14,06	1715/6	504,00	1406/50400	14,06		ARSA	034-B-15-A-04-B	
143	1896	1106/73	300,00	FETHİYE ÇANMAKÇI	OSMAN	480/17280	8,33	8,33	-	0,00	8,33	1715/6	504,00	833/50400	8,33		ARSA	034-B-15-A-04-B	
144	1896	1106/73	300,00	İSMET GÖKÇEGÖZ	OSMAN	480/17280	8,33	8,33	-	0,00	8,33	1715/6	504,00	833/50400	8,33		ARSA	034-B-15-A-04-B	
145	1896	1106/73	300,00	EMİNE GÖKÇEGÖZ	SATILMIŞ	270/17280	4,69	4,69	-	0,00	4,69	1715/6	504,00	469/50400	4,69		ARSA	034-B-15-A-04-B	
146	1896	1106/73	300,00	ERDOĞAN GÖKÇEGÖZ	YAŞAR	135/17280	2,34	2,34	-	0,00	2,34	1715/6	504,00	234/50400	2,34		ARSA	034-B-15-A-04-B	
148	1896	1106/73	300,00	HANİFE GÖKÇEGÖZ	YAŞAR	135/17280	2,34	2,34	-	0,00	2,34	1715/6	504,00	234/50400	2,34		ARSA	034-B-15-A-04-B	
149	1896	1106/73	300,00	YURDUSEVİ ATMAÇCA	YAŞAR	135/17280	2,34	2,34	-	0,00	2,34	1715/6	504,00	234/50400	2,34		ARSA	034-B-15-A-04-B	
150	1896	1106/73	300,00	HABİBE ARIKAN	YAŞAR	135/17280	2,34	2,34	-	0,00	2,34	1715/6	504,00	234/50400	2,34		ARSA	034-B-15-A-04-B	
151	1896	1106/73	300,00	YUSUF GÖKÇEGÖZ	YAŞAR	135/17280	2,34	2,34	-	0,00	2,34	1715/6	504,00	234/50400	2,34		ARSA	034-B-15-A-04-B	
152	1896	1106/73	300,00	ŞAZIYE GÖKÇEGÖZ	MURAT	120/17280	2,08	2,08	-	0,00	2,08	1715/6	504,00	208/50400	2,08		ARSA	034-B-15-A-04-B	
153	1896	1106/73	300,00	SERAP GÖKÇEGÖZ	NİMET	120/17280	2,08	2,08	-	0,00	2,08	1715/6	504,00	208/50400	2,08		ARSA	034-B-15-A-04-B	
154	1896	1106/73	300,00	ASLAN GÖKÇEGÖZ	NİMET	120/17280	2,08	2,08	-	0,00	2,08	1715/6	504,00	208/50400	2,08		ARSA	034-B-15-A-04-B	
155	1896	1106/73	300,00	OSMAN GÖKÇEGÖZ	NİMET	120/17280	2,08	2,08	-	0,00	2,08	1715/6	504,00	208/50400	2,08		ARSA	034-B-15-A-04-B	
157	1896	1106/73	300,00	GÜLTEN MADEN	AHMET	3/256	3,52	3,52	-	0,00	3,52	1715/6	504,00	352/50400	3,52		ARSA	034-B-15-A-04-B	
158	1896	1106/73	300,00	ADNAN GÖKÇEGÖZ	AHMET	3/256	3,52	3,52	-	0,00	3,52	1715/6	504,00	352/50400	3,52		ARSA	034-B-15-A-04-B	
159	1896	1106/73	300,00	BAHAR ERTEKİN	AHMET	3/256	3,52	3,52	-	0,00	3,52	1715/6	504,00	352/50400	3,52		ARSA	034-B-15-A-04-B	
160	1896	1106/73	300,00	HATİCE GÖKÇEGÖZ	AHMET	3/256	3,52	3,52	-	0,00	3,52	1715/6	504,00	352/50400	3,52		ARSA	034-B-15-A-04-B	
161	1896	1106/73	300,00	MUSTAFA GÖKÇEGÖZ	A. RAHMAN	1/80	3,75	3,75	-	0,00	3,75	1715/6	504,00	375/50400	3,75		ARSA	034-B-15-A-04-B	
162	1896	1106/73	300,00	NURDANE GÖKÇEGÖZ	A. RAHMAN	1/80	3,75	3,75	-	0,00	3,75	1715/6	504,00	375/50400	3,75		ARSA	034-B-15-A-04-B	
163	1896	1106/73	300,00	KEMAL GÖKÇEGÖZ	A. RAHMAN	1/80	3,75	3,75	-	0,00	3,75	1715/6	504,00	375/50400	3,75		ARSA	034-B-15-A-04-B	
164	1896	1106/73	300,00	CEMAL GÖKÇEGÖZ	A. RAHMAN	1/80	3,75	3,75	-	0,00	3,75	1715/6	504,00	375/50400	3,75		ARSA	034-B-15-A-04-B	

M. BAYRAM ÇAĞIRAN  
Harita Müh.



*Amra*

KADASTRO										İMAR									
S. NO	S.YF.	ADAPAR	ALAN	MALIK	BABA ADI	HİSSESİ	PAY	GİREN	GİRMİYEN	DOP	TAHSİS	ADAPAR	ALAN	HİSSE	PAY	BEYANLAR	CİNSİ	PAFTA NO	KUTUK S.YF. NO.
165	1896	1106/73	300.00	GÜLDANE DUMAN	A. RAHMAN	1/80	3.75	3.75	-	0.00	3.75	1715/6	504.00	375/50400	3.75	ARSA	GM-B-15A-04-B		
166	1896	1106/73	300.00	EMİNE ÖZDEMİR	CAHİT	1/80	3.75	3.75	-	0.00	3.75	1715/6	504.00	375/50400	3.75	ARSA	GM-B-15A-04-B		
167	1896	1106/73	300.00	HİKMET YILDIZ	CAHİT	1/80	3.75	3.75	-	0.00	3.75	1715/6	504.00	375/50400	3.75	ARSA	GM-B-15A-04-B		
168	1896	1106/73	300.00	ORHAN YILDIZ	CAHİT	1/80	3.75	3.75	-	0.00	3.75	1715/6	504.00	375/50400	3.75	ARSA	GM-B-15A-04-B		
169	1896	1106/73	300.00	ALİ YILDIZ	CAHİT	1/80	3.75	3.75	-	0.00	3.75	1715/6	504.00	375/50400	3.75	ARSA	GM-B-15A-04-B		
170	1896	1106/73	300.00	NEVİM YEŞİLVAR	CAHİT	1/80	3.75	3.75	-	0.00	3.75	1715/6	504.00	375/50400	3.75	ARSA	GM-B-15A-04-B		
171	1896	1106/73	300.00	İLHAN BURSA	A. HİKMET	1/64	4.69	4.69	-	0.00	4.69	1715/6	504.00	469/50400	4.69	ARSA	GM-B-15A-04-B		
172	1896	1106/73	300.00	AYHAN TELERİ	A. HİKMET	1/64	4.69	4.69	-	0.00	4.69	1715/6	504.00	469/50400	4.69	ARSA	GM-B-15A-04-B		
173	1896	1106/73	300.00	ERHAN BURSA	A. HİKMET	1/64	4.69	4.69	-	0.00	4.69	1715/6	504.00	469/50400	4.69	ARSA	GM-B-15A-04-B		
174	1896	1106/73	300.00	NAZMIYE ERDEMİLİ	A. HİKMET	1/64	4.69	4.69	-	0.00	4.69	1715/6	504.00	469/50400	4.69	ARSA	GM-B-15A-04-B		
175	1896	1106/73	300.00	MAHİDE GÖKÇEĞÖZ	MEHMET ALİ	1/160	1.87	1.87	-	0.00	1.87	1715/6	504.00	187/50400	1.87	ARSA	GM-B-15A-04-B		
176	1896	1106/73	300.00	KAMİL GÖKÇEĞÖZ	MEHMET ALİ	1/160	1.87	1.87	-	0.00	1.87	1715/6	504.00	187/50400	1.87	ARSA	GM-B-15A-04-B		
177	1896	1106/73	300.00	CAHİDE BEYAZKURK	MEHMET ALİ	1/160	1.87	1.87	-	0.00	1.87	1715/6	504.00	187/50400	1.87	ARSA	GM-B-15A-04-B		
178	1896	1106/73	300.00	İSMAIL GÖKÇEĞÖZ	MEHMET ALİ	1/160	1.87	1.87	-	0.00	1.87	1715/6	504.00	187/50400	1.87	ARSA	GM-B-15A-04-B		
179	1896	1106/73	300.00	NAHİDE HELVACI	MEHMET ALİ	1/160	1.87	1.87	-	0.00	1.87	1715/6	504.00	187/50400	1.87	ARSA	GM-B-15A-04-B		
570	1896	1106/73	300.00	HAMİYE DOĞAN	YAŞAR	135/17280	2.34	2.34	-	0.00	2.34	1715/6	504.00	234/50400	2.34	ARSA	GM-B-15A-04-B		
571	1896	1106/73	300.00	GÜLTEN MADEN BAHAR ERTEKİN ADNAN GÖKÇEĞÖZ HATİCE GÖKÇEĞÖZ KADRIYE GÖKÇEĞÖZ EROL GÖKÇEĞÖZ	AHMET AHMET AHMET AHMET HAKKI İSMAIL	12/152 VERSETTE İŞTİRAK VERSETTE İŞTİRAK VERSETTE İŞTİRAK VERSETTE İŞTİRAK VERSETTE İŞTİRAK	18.75	18.75	-	0.00	18.75	1715/6	504.00	1875/50400	18.75	ARSA	GM-B-15A-04-B		
572	1896	1106/73	300.00	GÜLTEN MADEN BAHAR ERTEKİN ADNAN GÖKÇEĞÖZ HATİCE GÖKÇEĞÖZ	AHMET AHMET AHMET AHMET	4/256 VERSETTE İŞTİRAK VERSETTE İŞTİRAK VERSETTE İŞTİRAK	4.69	4.69	-	0.00	4.69	1715/6	504.00	469/50400	4.69	ARSA	GM-B-15A-04-B		



Amir

M. BAYRAM ÇAĞIRAN  
Harita Müh.

TOPLAM ALAN : 25408 17  
TOPLAM PAY : 25408 17  
TOPLAM KAMULAŞTIRMA : 0 00  
TOP DÜZ GİRMİYEN : 0 00  
TOP DÜZ GİREN : 25759 01

# MAL SAHİPLERİ ARAŞTIRMA VE ÖZET FORMU

TOPLAM ADA ALANI : 18865 64  
D.KATILIM ORANI : 0 0000000  
D.O.PAY/ORANI : 0 3869309

SAYFA NO : 22

## KADASTRO

## İMAR

S.NO	SYF.	ADAPAR	ALAN	MALİK	BABA ADI	HİSSESİ	PAY	GİREN	GİRMİYEN	DOP	TAHİSİS	ADAPAR	ALAN	HİSSE	PAY	BEYANLAR	CİNSİ	PAFTA NO	KUTUK SYF. NO
181	1897	1106/74	353 00	SONDUS GÖKÇEGÖZ	KAMİL	3780/17280	77 21	77 21	-	0 00	77 21	1716/2	431 00	7721/43100	77 21		ARSA	G4-B-15A-03A	
182	1897	1106/74	353 00	DURSUN GÖKÇEGÖZ	HÜSEYİN	1440/17280	29 41	29 41	-	0 00	29 41	1716/2	431 00	2941/43100	29 41		ARSA	G4-B-15A-03A	
183	1897	1106/74	353 00	NURİYE GÖKÇEGÖZ	ABDULLAH	1440/17280	29 41	29 41	-	0 00	29 41	1716/2	431 00	2941/43100	29 41		ARSA	G4-B-15A-03A	
184	1897	1106/74	353 00	KADRİYE GÖKÇEGÖZ	HAKKI	1080/17280	22 05	22 05	-	0 00	22 05	1716/2	431 00	2205/43100	22 05		ARSA	G4-B-15A-03A	
185	1897	1106/74	353 00	ŞAZİYE KARA	FLAT	270/17280	5 51	5 51	-	0 00	5 51	1716/2	431 00	551/43100	5 51		ARSA	G4-B-15A-03A	
186	1897	1106/74	353 00	EROL GÖKÇEGÖZ	İSMAIL	810/17280	16 54	16 54	-	0 00	16 54	1716/2	431 00	1654/43100	16 54		ARSA	G4-B-15A-03A	
187	1897	1106/74	353 00	FETHİYE ÇAKMAKÇI	OSMAN	480/17280	9 81	9 81	-	0 00	9 81	1716/2	431 00	981/43100	9 81		ARSA	G4-B-15A-03A	
188	1897	1106/74	353 00	İSMET GÖKÇEGÖZ	OSMAN	480/17280	9 81	9 81	-	0 00	9 81	1716/2	431 00	981/43100	9 81		ARSA	G4-B-15A-03A	
189	1897	1106/74	353 00	EMİNE GÖKÇEGÖZ	SATILMIŞ	270/17280	5 52	5 52	-	0 00	5 52	1716/2	431 00	552/43100	5 52		ARSA	G4-B-15A-03A	
190	1897	1106/74	353 00	ERDOĞAN GÖKÇEGÖZ	YAŞAR	135/17280	2 76	2 76	-	0 00	2 76	1716/2	431 00	276/43100	2 76		ARSA	G4-B-15A-03A	
191	1897	1106/74	353 00	HAMİYE DOĞAN	YAŞAR	135/17280	2 76	2 76	-	0 00	2 76	1716/2	431 00	276/43100	2 76		ARSA	G4-B-15A-03A	
192	1897	1106/74	353 00	HANİFE GÖKÇEGÖZ	YAŞAR	135/17280	2 76	2 76	-	0 00	2 76	1716/2	431 00	276/43100	2 76		ARSA	G4-B-15A-03A	
193	1897	1106/74	353 00	YURDUSEVİ ATMACA	YAŞAR	135/17280	2 76	2 76	-	0 00	2 76	1716/2	431 00	276/43100	2 76		ARSA	G4-B-15A-03A	
194	1897	1106/74	353 00	HABİBE ARIKAN	YAŞAR	135/17280	2 76	2 76	-	0 00	2 76	1716/2	431 00	276/43100	2 76		ARSA	G4-B-15A-03A	
195	1897	1106/74	353 00	YUSUF GÖKÇEGÖZ	YAŞAR	135/17280	2 76	2 76	-	0 00	2 76	1716/2	431 00	276/43100	2 76		ARSA	G4-B-15A-03A	
196	1897	1106/74	353 00	ŞAZİYE GÖKÇEGÖZ	MURAT	120/17280	2 45	2 45	-	0 00	2 45	1716/2	431 00	245/43100	2 45		ARSA	G4-B-15A-03A	
197	1897	1106/74	353 00	SERAP GÖKÇEGÖZ	NİMET	120/17280	2 45	2 45	-	0 00	2 45	1716/2	431 00	245/43100	2 45		ARSA	G4-B-15A-03A	
198	1897	1106/74	353 00	ASLAN GÖKÇEGÖZ	NİMET	120/17280	2 45	2 45	-	0 00	2 45	1716/2	431 00	245/43100	2 45		ARSA	G4-B-15A-03A	
199	1897	1106/74	353 00	OSMAN GÖKÇEGÖZ	NİMET	120/17280	2 45	2 45	-	0 00	2 45	1716/2	431 00	245/43100	2 45		ARSA	G4-B-15A-03A	
200	1897	1106/74	353 00	GÜLTEN MADEN	AHMET	3/256	4 14	4 14	-	0 00	4 14	1716/2	431 00	414/43100	4 14		ARSA	G4-B-15A-03A	
201	1897	1106/74	353 00	ADNAN GÖKÇEGÖZ	AHMET	3/256	4 14	4 14	-	0 00	4 14	1716/2	431 00	414/43100	4 14		ARSA	G4-B-15A-03A	
202	1897	1106/74	353 00	BAHAR ERTEKİN	AHMET	3/256	4 14	4 14	-	0 00	4 14	1716/2	431 00	414/43100	4 14		ARSA	G4-B-15A-03A	
203	1897	1106/74	353 00	HATİCE GÖKÇEGÖZ	AHMET	3/256	4 14	4 14	-	0 00	4 14	1716/2	431 00	414/43100	4 14		ARSA	G4-B-15A-03A	
204	1897	1106/74	353 00	MUSTAFA GÖKÇEGÖZ	A RAHMAN	1/80	4 41	4 41	-	0 00	4 41	1716/2	431 00	441/43100	4 41		ARSA	G4-B-15A-03A	
205	1897	1106/74	353 00	NURDANE GÖKÇEGÖZ	A RAHMAN	1/80	4 41	4 41	-	0 00	4 41	1716/2	431 00	441/43100	4 41		ARSA	G4-B-15A-03A	
206	1897	1106/74	353 00	KEMAL GÖKÇEGÖZ	A RAHMAN	1/80	4 41	4 41	-	0 00	4 41	1716/2	431 00	441/43100	4 41		ARSA	G4-B-15A-03A	
207	1897	1106/74	353 00	KEMAL GÖKÇEGÖZ	A RAHMAN	1/80	4 41	4 41	-	0 00	4 41	1716/2	431 00	441/43100	4 41		ARSA	G4-B-15A-03A	

*Amir*



M.BAYRAM ÇAĞIRAN  
Harita Müh.

**MAL SAHIPLERİ ARAŞTIRMA VE ÖZET FORMU**

**IMAR**

**KADASTRO**

S.NO	SYF.	ADAPAR	ALAN	MALİK	BABA ADI	HİSSESİ	PAY	GİREN	GİRMEYEN	DOP	TAHSİS	ADAPAR	ALAN	HİSSE	PAY	BEYANLAR	CİNSİ	PAFTA NO	KUTUK SYF NO
208	1897	1106/74	353.00	CEBAL GÖKÇEGÖZ	A. RAHMAN	1/80	4.41	4.41	-	0.00	4.41	1716/2	431.00	441/43100	4.41		ARSA	GM-B-15-A-03-A	
209	1897	1106/74	353.00	GÜLDANE DUMAN	A. RAHMAN	1/80	4.41	4.41	-	0.00	4.41	1716/2	431.00	441/43100	4.41		ARSA	GM-B-15-A-03-A	
210	1897	1106/74	353.00	EMİNE ÖZDEMİR	CAHİT	1/80	4.41	4.41	-	0.00	4.41	1716/2	431.00	441/43100	4.41		ARSA	GM-B-15-A-03-A	
211	1897	1106/74	353.00	HİKMET YILDIZ	CAHİT	1/80	4.41	4.41	-	0.00	4.41	1716/2	431.00	441/43100	4.41		ARSA	GM-B-15-A-03-A	
212	1897	1106/74	353.00	ORHAN YILDIZ	CAHİT	1/80	4.41	4.41	-	0.00	4.41	1716/2	431.00	441/43100	4.41		ARSA	GM-B-15-A-03-A	
213	1897	1106/74	353.00	ALİ YILDIZ	CAHİT	1/80	4.41	4.41	-	0.00	4.41	1716/2	431.00	441/43100	4.41		ARSA	GM-B-15-A-03-A	
214	1897	1106/74	353.00	NEVİM YEŞİL NAR	CAHİT	1/80	4.41	4.41	-	0.00	4.41	1716/2	431.00	441/43100	4.41		ARSA	GM-B-15-A-03-A	
215	1897	1106/74	353.00	İLHAN BURSA	A. HİKMET	1/64	5.52	5.52	-	0.00	5.52	1716/2	431.00	552/43100	5.52		ARSA	GM-B-15-A-03-A	
216	1897	1106/74	353.00	AYHAN TELLERİ	A. HİKMET	1/64	5.52	5.52	-	0.00	5.52	1716/2	431.00	552/43100	5.52		ARSA	GM-B-15-A-03-A	
217	1897	1106/74	353.00	ERHAN BURSA	A. HİKMET	1/64	5.52	5.52	-	0.00	5.52	1716/2	431.00	552/43100	5.52		ARSA	GM-B-15-A-03-A	
218	1897	1106/74	353.00	NAZMIYE ERDEMİLİ	A. HİKMET	1/64	5.52	5.52	-	0.00	5.52	1716/2	431.00	552/43100	5.52		ARSA	GM-B-15-A-03-A	
219	1897	1106/74	353.00	MAHİDE GÖKÇEGÖZ	MEHMET ALİ	1/160	2.21	2.21	-	0.00	2.21	1716/2	431.00	221/43100	2.21		ARSA	GM-B-15-A-03-A	
220	1897	1106/74	353.00	KAMİL GÖKÇEGÖZ	MEHMET ALİ	1/160	2.21	2.21	-	0.00	2.21	1716/2	431.00	221/43100	2.21		ARSA	GM-B-15-A-03-A	
221	1897	1106/74	353.00	CAHİDE BEYAZKURK	MEHMET ALİ	1/160	2.21	2.21	-	0.00	2.21	1716/2	431.00	221/43100	2.21		ARSA	GM-B-15-A-03-A	
222	1897	1106/74	353.00	İSMAIL GÖKÇEGÖZ	MEHMET ALİ	1/160	2.21	2.21	-	0.00	2.21	1716/2	431.00	221/43100	2.21		ARSA	GM-B-15-A-03-A	
222	1897	1106/74	353.00	NAHİDE HELVACI	MEHMET ALİ	1/160	2.21	2.21	-	0.00	2.21	1716/2	431.00	221/43100	2.21		ARSA	GM-B-15-A-03-A	
573	1897	1106/74	353.00	GÜLTEN MADEN BAHAR ERTEKİN ADNAN GÖKÇEGÖZ HATİCE GÖKÇEGÖZ KADRIYE GÖKÇEGÖZ EROL GÖKÇEGÖZ	AHMET AHMET AHMET AHMET HAKKI İSMAIL	12/192 VERASETTE İSTRAK VERASETTE İSTRAK VERASETTE İSTRAK VERASETTE İSTRAK VERASETTE İSTRAK VERASETTE İSTRAK	22.06	22.06	-	0.00	22.06	1715/6	431.00	2208/43100	22.06		ARSA	GM-B-15-A-03-A	
574	1897	1106/74	353.00	GÜLTEN MADEN BAHAR ERTEKİN ADNAN GÖKÇEGÖZ HATİCE GÖKÇEGÖZ	AHMET AHMET AHMET AHMET	4/265 VERASETTE İSTRAK VERASETTE İSTRAK VERASETTE İSTRAK	5.52	5.52	-	0.00	5.52	1715/6	431.00	552/43100	5.52		ARSA	GM-B-15-A-03-A	



*Adm*

M.BAYRAM ÇAĞIRAN  
Harita Müh.

TOPLAM ALAN : 25408.17  
TOPLAM PAY : 25408.17  
TOPLAM KAMU LAĞIŞTIRMA : 0.00  
TOP DÜZ GİRMEYEN : 0.00  
TOP DÜZ GİREN : 25759.01

# MAL SAHIPLERİ ARAŞTIRMA VE ÖZET FORMU

TOPLAM ADA ALANI : 19966.64  
O.KATILIM ORANI : 0.000000  
D.O.PAYI ORANI : 0.3899308

SAYFA NO : 24

## KADASTRO

## IMAR

S NO	SYF.	ADAPAR	ALAN	BABA ADI	HİSSESİ	PAY	GİREN	GİRİMYN	DOP	TAHSİS	ADAPAR	ALAN	HİSSE	PAY	BEYANLAR	CİNSİ	PAFTA NO	KÖTÜK SYF. NO
225	1898	1106/75	294.00	SUNDÜS GÖKÇEGÖZ	3780/17280	64.32	64.32	-	0.00	64.32	1715/8	560.00	6432/56000	64.32		ARSA	G34-B-15A-04-B	
226	1898	1106/75	294.00	DURSUN GÖKÇEGÖZ	1440/17280	24.51	24.51	-	0.00	24.51	1715/8	560.00	2451/56000	24.51		ARSA	G34-B-15A-04-B	
227	1898	1106/75	294.00	MURİYE GÖKÇEGÖZ	1440/17280	24.51	24.51	-	0.00	24.51	1715/8	560.00	2451/56000	24.51		ARSA	G34-B-15A-04-B	
228	1898	1106/75	294.00	KADRİYE GÖKÇEGÖZ	1080/17280	18.38	18.38	-	0.00	18.38	1715/8	560.00	1838/56000	18.38		ARSA	G34-B-15A-04-B	
229	1898	1106/75	294.00	ŞAZIYE KARA	270/17280	4.59	4.59	-	0.00	4.59	1715/8	560.00	459/56000	4.59		ARSA	G34-B-15A-04-B	
230	1898	1106/75	294.00	EROL GÖKÇEGÖZ	810/17280	13.78	13.78	-	0.00	13.78	1715/8	560.00	1378/56000	13.78		ARSA	G34-B-15A-04-B	
231	1898	1106/75	294.00	FETHİYE ÇAKIRMAKÇI	480/17280	8.17	8.17	-	0.00	8.17	1715/8	560.00	817/56000	8.17		ARSA	G34-B-15A-04-B	
232	1898	1106/75	294.00	İSMET GÖKÇEGÖZ	480/17280	8.17	8.17	-	0.00	8.17	1715/8	560.00	817/56000	8.17		ARSA	G34-B-15A-04-B	
233	1898	1106/75	294.00	EMİNE GÖKÇEGÖZ	270/17280	4.59	4.59	-	0.00	4.59	1715/8	560.00	459/56000	4.59		ARSA	G34-B-15A-04-B	
234	1898	1106/75	294.00	ERDOĞAN GÖKÇEGÖZ	135/17280	2.30	2.30	-	0.00	2.30	1715/8	560.00	230/56000	2.30		ARSA	G34-B-15A-04-B	
235	1898	1106/75	294.00	HAMİYE DOĞAN	135/17280	2.30	2.30	-	0.00	2.30	1715/8	560.00	230/56000	2.30		ARSA	G34-B-15A-04-B	
236	1898	1106/75	294.00	HANİFE GÖKÇEGÖZ	135/17280	2.30	2.30	-	0.00	2.30	1715/8	560.00	230/56000	2.30		ARSA	G34-B-15A-04-B	
237	1898	1106/75	294.00	YURDUSEV ATMACA	135/17280	2.30	2.30	-	0.00	2.30	1715/8	560.00	230/56000	2.30		ARSA	G34-B-15A-04-B	
238	1898	1106/75	294.00	HABİBE ARIKAN	135/17280	2.30	2.30	-	0.00	2.30	1715/8	560.00	230/56000	2.30		ARSA	G34-B-15A-04-B	
239	1898	1106/75	294.00	YUSUF GÖKÇEGÖZ	135/17280	2.30	2.30	-	0.00	2.30	1715/8	560.00	230/56000	2.30		ARSA	G34-B-15A-04-B	
240	1898	1106/75	294.00	ŞAZIYE GÖKÇEGÖZ	120/17280	2.04	2.04	-	0.00	2.04	1715/8	560.00	204/56000	2.04		ARSA	G34-B-15A-04-B	
241	1898	1106/75	294.00	SERAP GÖKÇEGÖZ	120/17280	2.04	2.04	-	0.00	2.04	1715/8	560.00	204/56000	2.04		ARSA	G34-B-15A-04-B	
242	1898	1106/75	294.00	ASLAN GÖKÇEGÖZ	120/17280	2.04	2.04	-	0.00	2.04	1715/8	560.00	204/56000	2.04		ARSA	G34-B-15A-04-B	
243	1898	1106/75	294.00	OSMAN GÖKÇEGÖZ	120/17280	2.04	2.04	-	0.00	2.04	1715/8	560.00	204/56000	2.04		ARSA	G34-B-15A-04-B	
245	1898	1106/75	294.00	GÜLTEN MADEN	3256	3.45	3.45	-	0.00	3.45	1715/8	560.00	345/56000	3.45		ARSA	G34-B-15A-04-B	
246	1898	1106/75	294.00	ADMAN GÖKÇEGÖZ	3256	3.45	3.45	-	0.00	3.45	1715/8	560.00	345/56000	3.45		ARSA	G34-B-15A-04-B	
247	1898	1106/75	294.00	BAHAR ERTEKİN	3256	3.45	3.45	-	0.00	3.45	1715/8	560.00	345/56000	3.45		ARSA	G34-B-15A-04-B	
248	1898	1106/75	294.00	HATİCE GÖKÇEGÖZ	3256	3.45	3.45	-	0.00	3.45	1715/8	560.00	345/56000	3.45		ARSA	G34-B-15A-04-B	
249	1898	1106/75	294.00	MUSTAFA GÖKÇEGÖZ	180	3.67	3.67	-	0.00	3.67	1715/8	560.00	367/56000	3.67		ARSA	G34-B-15A-04-B	
250	1898	1106/75	294.00	MURDANE GÖKÇEGÖZ	180	3.67	3.67	-	0.00	3.67	1715/8	560.00	367/56000	3.67		ARSA	G34-B-15A-04-B	
251	1898	1106/75	294.00	KEMAL GÖKÇEGÖZ	180	3.67	3.67	-	0.00	3.67	1715/8	560.00	367/56000	3.67		ARSA	G34-B-15A-04-B	

ŞİFTELİ NEVCAN OĞLU  
Mühür  
M. BAYRAM ÇAĞIRAN

M. BAYRAM ÇAĞIRAN  
Harita Müh.

Amir

**MAL SAHIPLERİ ARAŞTIRMA VE ÖZET FORMU**

KADASTRO										İMAR									
S.NO	SYF.	ADA/PAR.	ALAN	MALİK	BABA ADI	HİSSESİ	PAY	GİREN	GİRMİYEN	DOP	TAHİSİS	ADA/PAR.	ALAN	HİSSE	PAY	BEYANLAR	CİNSİ	PAFTA NO	KUTUK SYF. NO.
252	1898	1106/75	294.00	CEMAL GÖKÇEĞÖZ	A. RAHMAN	1/80	3.67	3.67	-	0.00	3.67	1715/8	560.00	367/560000	3.67	ARSA	G3-B-15-A-04-B		
253	1898	1106/75	294.00	GÜLDANE DUMAN	A. RAHMAN	1/80	3.67	3.67	-	0.00	3.67	1715/8	560.00	367/560000	3.67	ARSA	G3-B-15-A-04-B		
254	1898	1106/75	294.00	EMİNE ÖZDEMİR	CAHİT	1/80	3.67	3.67	-	0.00	3.67	1715/8	560.00	367/560000	3.67	ARSA	G3-B-15-A-04-B		
255	1898	1106/75	294.00	HİKMET YILDIZ	CAHİT	1/80	3.67	3.67	-	0.00	3.67	1715/8	560.00	367/560000	3.67	ARSA	G3-B-15-A-04-B		
256	1898	1106/75	294.00	ORHAN YILDIZ	CAHİT	1/80	3.67	3.67	-	0.00	3.67	1715/8	560.00	367/560000	3.67	ARSA	G3-B-15-A-04-B		
257	1898	1106/75	294.00	ALİ YILDIZ	CAHİT	1/80	3.67	3.67	-	0.00	3.67	1715/8	560.00	367/560000	3.67	ARSA	G3-B-15-A-04-B		
258	1898	1106/75	294.00	NEVİM YEŞİLVAR	CAHİT	1/80	3.67	3.67	-	0.00	3.67	1715/8	560.00	367/560000	3.67	ARSA	G3-B-15-A-04-B		
259	1898	1106/75	294.00	İLHAN BURSA	A. HİKMET	1/84	4.59	4.59	-	0.00	4.59	1715/8	560.00	459/560000	4.59	ARSA	G3-B-15-A-04-B		
260	1898	1106/75	294.00	AYHAN TELERİ	A. HİKMET	1/84	4.59	4.59	-	0.00	4.59	1715/8	560.00	459/560000	4.59	ARSA	G3-B-15-A-04-B		
261	1898	1106/75	294.00	ERHAN BURSA	A. HİKMET	1/84	4.59	4.59	-	0.00	4.59	1715/8	560.00	459/560000	4.59	ARSA	G3-B-15-A-04-B		
262	1898	1106/75	294.00	NAZMIYE ERDEMİLİ	A. HİKMET	1/84	4.59	4.59	-	0.00	4.59	1715/8	560.00	459/560000	4.59	ARSA	G3-B-15-A-04-B		
263	1898	1106/75	294.00	MAHİDE GÖKÇEĞÖZ	MEHMET ALİ	1/160	1.84	1.84	-	0.00	1.84	1715/8	560.00	184/560000	1.84	ARSA	G3-B-15-A-04-B		
264	1898	1106/75	294.00	KAMİL GÖKÇEĞÖZ	MEHMET ALİ	1/160	1.84	1.84	-	0.00	1.84	1715/8	560.00	184/560000	1.84	ARSA	G3-B-15-A-04-B		
265	1898	1106/75	294.00	CAHİDE BEYAZKURK	MEHMET ALİ	1/160	1.84	1.84	-	0.00	1.84	1715/8	560.00	184/560000	1.84	ARSA	G3-B-15-A-04-B		
266	1898	1106/75	294.00	İSMAIL GÖKÇEĞÖZ	MEHMET ALİ	1/160	1.84	1.84	-	0.00	1.84	1715/8	560.00	184/560000	1.84	ARSA	G3-B-15-A-04-B		
267	1898	1106/75	294.00	NAHİDE HELVACI	MEHMET ALİ	1/160	1.84	1.84	-	0.00	1.84	1715/8	560.00	184/560000	1.84	ARSA	G3-B-15-A-04-B		
575	1898	1106/75	294.00	GÜLTEN MADEN BAHAR ERTEKİN ADNAN GÖKÇEĞÖZ HATİCE GÖKÇEĞÖZ	AHMET AHMET AHMET AHMET	4/255 VERASETTE İSTRAK VERASETTE İSTRAK VERASETTE İSTRAK	4.59	4.59	-	0.00	4.59	1715/8	560.00	459/560000	4.59	ARSA	G3-B-15-A-04-B		
576	1898	1106/75	294.00	GÜLTEN MADEN BAHAR ERTEKİN ADNAN GÖKÇEĞÖZ HATİCE GÖKÇEĞÖZ KADRİYE GÖKÇEĞÖZ ERCOL GÖKÇEĞÖZ	AHMET AHMET AHMET AHMET AHMET AHMET AHMET AHMET AHMET	12/192 VERASETTE İSTRAK VERASETTE İSTRAK VERASETTE İSTRAK VERASETTE İSTRAK VERASETTE İSTRAK	18.37	18.37	-	0.00	18.37	1715/8	560.00	1837/560000	18.37	ARSA	G3-B-15-A-04-B		



*Amir*

M.BAYRAM ÇAĞIRAN  
Harita Müh.

**MAL SAHIPLERİ ARAŞTIRMA VE ÖZET FORMU**

TOPLAM ALAN : 25408.17  
 TOPLAM PAY : 25408.17  
 TOPLAM KAMUJASTIRMA : 0.00  
 TOP.DUZ.CHRMEYEN : 0.00  
 TOP.DUZ.GIREN : 25758.01

KADASTRO										IMAR									
S.NO	SYF.	ADA/PAR	ALAN	MALIK	BABA ADI	HİSSESİ	PAY	GİREN	GİRMİYEN	DOP	TAHSİS	ADA/PAR	ALAN	HİSSE	PAY	BEYANLAR	CİNSİ	PAFTA NO	KÜTÜK SYF.NO
269	1899	1106/76	266.00	NURİYE GÖKÇEGÖZ	ABDULLAH	1440/17280	22.17	22.17	-	0.00	22.17	1715/8	560.00	2217/56000	22.17	ARSA	G3-B-15-A-04-B		
270	1899	1106/76	266.00	KADRIYE GÖKÇEGÖZ	HANCI	1080/17280	16.62	16.62	-	0.00	16.62	1715/8	560.00	1662/56000	16.62	ARSA	G3-B-15-A-04-B		
271	1899	1106/76	266.00	ŞAZIYE KARA	FUAT	270/17280	4.16	4.16	-	0.00	4.16	1715/8	560.00	416/56000	4.16	ARSA	G3-B-15-A-04-B		
272	1899	1106/76	266.00	EROL GÖKÇEGÖZ	İSMAIL	810/17280	12.47	12.47	-	0.00	12.47	1715/8	560.00	1247/56000	12.47	ARSA	G3-B-15-A-04-B		
273	1899	1106/76	266.00	OSMAN GÖKÇEGÖZ	NİMET	120/17280	1.85	1.85	-	0.00	1.85	1715/8	560.00	185/56000	1.85	ARSA	G3-B-15-A-04-B		
274	1899	1106/76	266.00	YUSUF GÖKÇEGÖZ	YAŞAR	135/17280	2.08	2.08	-	0.00	2.08	1715/8	560.00	208/56000	2.08	ARSA	G3-B-15-A-04-B		
275	1899	1106/76	266.00	ŞAZIYE GÖKÇEGÖZ	MURAT	120/17280	1.85	1.85	-	0.00	1.85	1715/8	560.00	185/56000	1.85	ARSA	G3-B-15-A-04-B		
276	1899	1106/76	266.00	SERAP GÖKÇEGÖZ	NİMET	120/17280	1.85	1.85	-	0.00	1.85	1715/8	560.00	185/56000	1.85	ARSA	G3-B-15-A-04-B		
277	1899	1106/76	266.00	ASLAN GÖKÇEGÖZ	NİMET	120/17280	1.85	1.85	-	0.00	1.85	1715/8	560.00	185/56000	1.85	ARSA	G3-B-15-A-04-B		
278	1899	1106/76	266.00	FETHİYE ÇANMAKÇI	OSMAN	480/17280	7.39	7.39	-	0.00	7.39	1715/8	560.00	739/56000	7.39	ARSA	G3-B-15-A-04-B		
279	1899	1106/76	266.00	İSMET GÖKÇEGÖZ	OSMAN	480/17280	7.39	7.39	-	0.00	7.39	1715/8	560.00	739/56000	7.39	ARSA	G3-B-15-A-04-B		
280	1899	1106/76	266.00	EMİNE GÖKÇEGÖZ	SATILMAŞ	270/17280	4.16	4.16	-	0.00	4.16	1715/8	560.00	416/56000	4.16	ARSA	G3-B-15-A-04-B		
281	1899	1106/76	266.00	ERDOĞAN GÖKÇEGÖZ	YAŞAR	135/17280	2.08	2.08	-	0.00	2.08	1715/8	560.00	208/56000	2.08	ARSA	G3-B-15-A-04-B		
282	1899	1106/76	266.00	HAMİYE DOĞAN	YAŞAR	135/17280	2.08	2.08	-	0.00	2.08	1715/8	560.00	208/56000	2.08	ARSA	G3-B-15-A-04-B		
283	1899	1106/76	266.00	HANİFE GÖKÇEGÖZ	YAŞAR	135/17280	2.08	2.08	-	0.00	2.08	1715/8	560.00	208/56000	2.08	ARSA	G3-B-15-A-04-B		
284	1899	1106/76	266.00	YURDUSEV ATMACA	YAŞAR	135/17280	2.08	2.08	-	0.00	2.08	1715/8	560.00	208/56000	2.08	ARSA	G3-B-15-A-04-B		
285	1899	1106/76	266.00	HABİBE ARIKAN	YAŞAR	135/17280	2.08	2.08	-	0.00	2.08	1715/8	560.00	208/56000	2.08	ARSA	G3-B-15-A-04-B		
286	1899	1106/76	266.00	SUNDUS GÖKÇEGÖZ	KAMİL	3780/17280	58.19	58.19	-	0.00	58.19	1715/8	560.00	5819/56000	58.19	ARSA	G3-B-15-A-04-B		
287	1899	1106/76	266.00	DURSUN GÖKÇEGÖZ	HÜSEYİN	1440/17280	22.17	22.17	-	0.00	22.17	1715/8	560.00	2217/56000	22.17	ARSA	G3-B-15-A-04-B		
288	1899	1106/76	266.00	GÜLTEN MADEN	AHMET	3256	3.12	3.12	-	0.00	3.12	1715/8	560.00	312/56000	3.12	ARSA	G3-B-15-A-04-B		
289	1899	1106/76	266.00	ADNAN GÖKÇEGÖZ	AHMET	3256	3.12	3.12	-	0.00	3.12	1715/8	560.00	312/56000	3.12	ARSA	G3-B-15-A-04-B		
290	1899	1106/76	266.00	BAHAR ERTEKİN	AHMET	3256	3.12	3.12	-	0.00	3.12	1715/8	560.00	312/56000	3.12	ARSA	G3-B-15-A-04-B		
291	1899	1106/76	266.00	HATİCE GÖKÇEGÖZ	AHMET	3256	3.12	3.12	-	0.00	3.12	1715/8	560.00	312/56000	3.12	ARSA	G3-B-15-A-04-B		
292	1899	1106/76	266.00	MUSTAFA GÖKÇEGÖZ	A RAHMAN	180	3.32	3.32	-	0.00	3.32	1715/8	560.00	332/56000	3.32	ARSA	G3-B-15-A-04-B		
293	1899	1106/76	266.00	MURDANE GÖKÇEGÖZ	A RAHMAN	180	3.32	3.32	-	0.00	3.32	1715/8	560.00	332/56000	3.32	ARSA	G3-B-15-A-04-B		
294	1899	1106/76	266.00	MURDANE GÖKÇEGÖZ	A RAHMAN	180	3.32	3.32	-	0.00	3.32	1715/8	560.00	332/56000	3.32	ARSA	G3-B-15-A-04-B		
295	1899	1106/76	266.00	KEMAL GÖKÇEGÖZ	A RAHMAN	180	3.32	3.32	-	0.00	3.32	1715/8	560.00	332/56000	3.32	ARSA	G3-B-15-A-04-B		



**M.BAYRAM ÇAĞIRAN**  
 Harita Müh.

KADASTRO										İMAR									
S.NO	SYF.	ADAPAR	ALAN	MALİK	BABA ADI	HİSSESİ	PAY	GİREN	GİRMİYEN	DOP	TAHSİS	ADAPAR	ALAN	HİSSE	PAY	BEYANLAR	CİNSİ	PAFTA NO	KÜTÜK SYF.NO
296	1899	1106/76	266.00	CEMAL GÖKÇEĞÖZ	A. RAHMAN	1/80	3.32	3.32	-	0.00	3.32	1715/8	560.00	332/56000	3.32	ARSA	G34-B-15A-04-B		
297	1899	1106/76	266.00	GÜLDANE DUMAN	A. RAHMAN	1/80	3.32	3.32	-	0.00	3.32	1715/8	560.00	332/56000	3.32	ARSA	G34-B-15A-04-B		
298	1899	1106/76	266.00	EMİNE ÖZDEMİR	CAHİT	1/80	3.32	3.32	-	0.00	3.32	1715/8	560.00	332/56000	3.32	ARSA	G34-B-15A-04-B		
299	1899	1106/76	266.00	HİKMET YILDIZ	CAHİT	1/80	3.32	3.32	-	0.00	3.32	1715/8	560.00	332/56000	3.32	ARSA	G34-B-15A-04-B		
300	1899	1106/76	266.00	ORHAN YILDIZ	CAHİT	1/80	3.32	3.32	-	0.00	3.32	1715/8	560.00	332/56000	3.32	ARSA	G34-B-15A-04-B		
301	1899	1106/76	266.00	ALİ YILDIZ	CAHİT	1/80	3.32	3.32	-	0.00	3.32	1715/8	560.00	332/56000	3.32	ARSA	G34-B-15A-04-B		
302	1899	1106/76	266.00	NEVİM YEŞİLVAR	CAHİT	1/80	3.32	3.32	-	0.00	3.32	1715/8	560.00	332/56000	3.32	ARSA	G34-B-15A-04-B		
303	1899	1106/76	266.00	İLHAN BURSA	A.HİKMET	1/64	4.16	4.16	-	0.00	4.16	1715/8	560.00	416/56000	4.16	ARSA	G34-B-15A-04-B		
304	1899	1106/76	266.00	AYHAN TELERİ	A.HİKMET	1/64	4.16	4.16	-	0.00	4.16	1715/8	560.00	416/56000	4.16	ARSA	G34-B-15A-04-B		
305	1899	1106/76	266.00	ERHAN BURSA	A.HİKMET	1/64	4.16	4.16	-	0.00	4.16	1715/8	560.00	416/56000	4.16	ARSA	G34-B-15A-04-B		
306	1899	1106/76	266.00	NAZMIYE ERDEMLİ	A.HİKMET	1/64	4.16	4.16	-	0.00	4.16	1715/8	560.00	416/56000	4.16	ARSA	G34-B-15A-04-B		
307	1899	1106/76	266.00	NAHİDE GÖKÇEĞÖZ	MEHMET ALI	1/160	1.66	1.66	-	0.00	1.66	1715/8	560.00	166/56000	1.66	ARSA	G34-B-15A-04-B		
308	1899	1106/76	266.00	KAMİL GÖKÇEĞÖZ	MEHMET ALI	1/160	1.66	1.66	-	0.00	1.66	1715/8	560.00	166/56000	1.66	ARSA	G34-B-15A-04-B		
309	1899	1106/76	266.00	CAHİDE BEYAZKURK	MEHMET ALI	1/160	1.66	1.66	-	0.00	1.66	1715/8	560.00	166/56000	1.66	ARSA	G34-B-15A-04-B		
310	1899	1106/76	266.00	İSMAIL GÖKÇEĞÖZ	MEHMET ALI	1/160	1.66	1.66	-	0.00	1.66	1715/8	560.00	166/56000	1.66	ARSA	G34-B-15A-04-B		
311	1899	1106/76	266.00	NAHİDE HELVACI	MEHMET ALI	1/160	1.66	1.66	-	0.00	1.66	1715/8	560.00	166/56000	1.66	ARSA	G34-B-15A-04-B		
577	1899	1106/76	266.00	GÜLTEN MADEN BAHAR ERTEKİN ADNAN GÖKÇEĞÖZ HATİCE GÖKÇEĞÖZ KADRİYE GÖKÇEĞÖZ EROL GÖKÇEĞÖZ	AHMET AHMET AHMET AHMET HANOĞI İSMAIL	12/192 VERASETTE İŞTİRAK VERASETTE İŞTİRAK VERASETTE İŞTİRAK VERASETTE İŞTİRAK VERASETTE İŞTİRAK VERASETTE İŞTİRAK	16.62	16.62	-	0.00	16.62	1715/8	560.00	1662/56000	16.62	ARSA	G34-B-15A-04-B		
578	1899	1106/76	266.00	GÜLTEN MADEN BAHAR ERTEKİN ADNAN GÖKÇEĞÖZ HATİCE GÖKÇEĞÖZ	AHMET AHMET AHMET AHMET	4/256 VERASETTE İŞTİRAK VERASETTE İŞTİRAK VERASETTE İŞTİRAK	4.16	4.16	-	0.00	4.16	1715/8	560.00	416/56000	4.16	ARSA	G34-B-15A-04-B		



Amir

M.BAYRAM ÇAĞIRAN  
Harita Müh.

**MAL SAHIPLERİ ARAŞTIRMA VE ÖZET FORMU**

KADASTRO										İMAR									
S.NO	SYF.	ADA/PAR	ALAN	MALİK	BABA ADI	HİSSESİ	PAY	GİREN	GİRİMYN	DOP	TAHSİS	ADA/PAR	ALAN	HİSSE	PAY	BEYANLAR	CİNSİ	PAFTA NO	KUTLUK SYF NO
313	1900	1106/77	204.00	FETHİYE ÇAMMAKÇI	OSMAN	480/17280	5.68	5.68	-	0.00	5.68	1715/6	504.00	589/50400	5.68	ARSA	GM-B-15A-04-B		
314	1900	1106/77	204.00	İSMET GÖKÇEGÖZ	OSMAN	480/17280	5.68	5.68	-	0.00	5.68	1715/6	504.00	589/50400	5.68	ARSA	GM-B-15A-04-B		
315	1900	1106/77	204.00	EMİNE GÖKÇEGÖZ	SATILMIŞ	270/17280	3.19	3.19	-	0.00	3.19	1715/6	504.00	318/50400	3.19	ARSA	GM-B-15A-04-B		
316	1900	1106/77	204.00	ERDOĞAN GÖKÇEGÖZ	YAŞAR	135/17280	1.59	1.59	-	0.00	1.59	1715/6	504.00	159/50400	1.59	ARSA	GM-B-15A-04-B		
317	1900	1106/77	204.00	SÜNDÜS GÖKÇEGÖZ	KAMİL	3780/17280	44.62	44.62	-	0.00	44.62	1715/6	504.00	4462/50400	44.62	ARSA	GM-B-15A-04-B		
318	1900	1106/77	204.00	DURSUN GÖKÇEGÖZ	HÖSEYİN	1440/17280	17.00	17.00	-	0.00	17.00	1715/6	504.00	1700/50400	17.00	ARSA	GM-B-15A-04-B		
318	1900	1106/77	204.00	NURİYE GÖKÇEGÖZ	ABDULLAH	1440/17280	17.00	17.00	-	0.00	17.00	1715/6	504.00	1700/50400	17.00	ARSA	GM-B-15A-04-B		
320	1900	1106/77	204.00	KADRIYE GÖKÇEGÖZ	HAKKI	1080/17280	12.75	12.75	-	0.00	12.75	1715/6	504.00	1275/50400	12.75	ARSA	GM-B-15A-04-B		
321	1900	1106/77	204.00	ŞAZIYE KARA	FUAT	270/17280	3.19	3.19	-	0.00	3.19	1715/6	504.00	318/50400	3.19	ARSA	GM-B-15A-04-B		
322	1900	1106/77	204.00	EROL GÖKÇEGÖZ	İSMAIL	810/17280	9.56	9.56	-	0.00	9.56	1715/6	504.00	956/50400	9.56	ARSA	GM-B-15A-04-B		
323	1900	1106/77	204.00	HANİFE GÖKÇEGÖZ	YAŞAR	135/17280	1.59	1.59	-	0.00	1.59	1715/6	504.00	159/50400	1.59	ARSA	GM-B-15A-04-B		
324	1900	1106/77	204.00	HAMİYE DOĞAN	YAŞAR	135/17280	1.59	1.59	-	0.00	1.59	1715/6	504.00	159/50400	1.59	ARSA	GM-B-15A-04-B		
325	1900	1106/77	204.00	YURDUSEVİ ATMACA	YAŞAR	135/17280	1.59	1.59	-	0.00	1.59	1715/6	504.00	159/50400	1.59	ARSA	GM-B-15A-04-B		
326	1900	1106/77	204.00	HABİBE ARİKAN	YAŞAR	135/17280	1.59	1.59	-	0.00	1.59	1715/6	504.00	159/50400	1.59	ARSA	GM-B-15A-04-B		
327	1900	1106/77	204.00	YUSUF GÖKÇEGÖZ	YAŞAR	135/17280	1.59	1.59	-	0.00	1.59	1715/6	504.00	159/50400	1.59	ARSA	GM-B-15A-04-B		
328	1900	1106/77	204.00	ŞAZIYE GÖKÇEGÖZ	MURAT	120/17280	1.42	1.42	-	0.00	1.42	1715/6	504.00	142/50400	1.42	ARSA	GM-B-15A-04-B		
329	1900	1106/77	204.00	SERAP GÖKÇEGÖZ	NİMET	120/17280	1.42	1.42	-	0.00	1.42	1715/6	504.00	142/50400	1.42	ARSA	GM-B-15A-04-B		
330	1900	1106/77	204.00	ASLAN GÖKÇEGÖZ	NİMET	120/17280	1.42	1.42	-	0.00	1.42	1715/6	504.00	142/50400	1.42	ARSA	GM-B-15A-04-B		
331	1900	1106/77	204.00	OSMAN GÖKÇEGÖZ	NİMET	120/17280	1.42	1.42	-	0.00	1.42	1715/6	504.00	142/50400	1.42	ARSA	GM-B-15A-04-B		
333	1900	1106/77	204.00	CULTEN MADEN	AHMET	3/256	2.39	2.39	-	0.00	2.39	1715/6	504.00	239/50400	2.39	ARSA	GM-B-15A-04-B		
334	1900	1106/77	204.00	ADNAN GÖKÇEGÖZ	AHMET	3/256	2.39	2.39	-	0.00	2.39	1715/6	504.00	239/50400	2.39	ARSA	GM-B-15A-04-B		
335	1900	1106/77	204.00	BAHAR ERTEKİN	AHMET	3/256	2.39	2.39	-	0.00	2.39	1715/6	504.00	239/50400	2.39	ARSA	GM-B-15A-04-B		
336	1900	1106/77	204.00	HATİCE GÖKÇEGÖZ	AHMET	3/256	2.39	2.39	-	0.00	2.39	1715/6	504.00	239/50400	2.39	ARSA	GM-B-15A-04-B		
337	1900	1106/77	204.00	İLHAN BURSA	A.HİKMET	1/64	3.19	3.19	-	0.00	3.19	1715/6	504.00	319/50400	3.19	ARSA	GM-B-15A-04-B		
338	1900	1106/77	204.00	AYHAN TELERİ	A.HİKMET	1/64	3.19	3.19	-	0.00	3.19	1715/6	504.00	319/50400	3.19	ARSA	GM-B-15A-04-B		
339	1900	1106/77	204.00	ERHAN BURSA	A.HİKMET	1/64	3.19	3.19	-	0.00	3.19	1715/6	504.00	319/50400	3.19	ARSA	GM-B-15A-04-B		



*Amir*

M.BAYRAM ÇAĞIRAN  
Harita Müh.

KADASTRO										IMAR									
S.NO	S.YF.	ADAPAR	ALAN	MALİK	BABA ADI	HİSSESİ	PAY	GİREN	GİRMİYEN	DOP	TAHSİS	ADAPAR	ALAN	HİSSE	PAY	BEYANLAR	CİNSİ	PAFTA NO	KÖTÜK SYF.NO.
340	1900	1106/77	204.00	NAZMIYE ERDEMLİ	A. HIKMET	1/64	3.19	3.19	-	0.00	3.19	1715/6	504.00	319/50400	3.19		ARSA	GM-B-15A-04-B	
379	1900	1106/77	204.00	GÜLTEN MADEN BAHAR ERTEKİN ADANAN GÖKÇEĞÖZ HATİCE GÖKÇEĞÖZ	AHMET AHMET AHMET AHMET	4/256 VERASETTE İŞTİRAK VERASETTE İŞTİRAK VERASETTE İŞTİRAK	3.19	3.19	-	0.00	3.19	1715/6	504.00	319/50400	3.19		ARSA	GM-B-15A-04-B	
380	1900	1106/77	204.00	GÜLTEN MADEN BAHAR ERTEKİN ADANAN GÖKÇEĞÖZ HATİCE GÖKÇEĞÖZ EROL GÖKÇEĞÖZ	AHMET AHMET AHMET AHMET AHMET	1/2192 VERASETTE İŞTİRAK VERASETTE İŞTİRAK VERASETTE İŞTİRAK VERASETTE İŞTİRAK	12.75	12.75	-	0.00	12.75	1715/6	504.00	1275/50400	12.75		ARSA	GM-B-15A-04-B	
341	1900	1106/77	204.00	MUSTAFA GÖKÇEĞÖZ	A. RAHMAN	1/80	2.55	2.55	-	0.00	2.55	1715/8	504.00	255/50400	2.55		ARSA	GM-B-15A-04-B	
342	1900	1106/77	204.00	NURDANE GÖKÇEĞÖZ	A. RAHMAN	1/80	2.55	2.55	-	0.00	2.55	1715/6	504.00	255/50400	2.55		ARSA	GM-B-15A-04-B	
343	1900	1106/77	204.00	KEMAL GÖKÇEĞÖZ	A. RAHMAN	1/80	2.55	2.55	-	0.00	2.55	1715/6	504.00	255/50400	2.55		ARSA	GM-B-15A-04-B	
344	1900	1106/77	204.00	CERAMAL GÖKÇEĞÖZ	A. RAHMAN	1/80	2.55	2.55	-	0.00	2.55	1715/8	504.00	255/50400	2.55		ARSA	GM-B-15A-04-B	
345	1900	1106/77	204.00	GÜLDANE DUMAN	A. RAHMAN	1/80	2.55	2.55	-	0.00	2.55	1715/6	504.00	255/50400	2.55		ARSA	GM-B-15A-04-B	
346	1900	1106/77	204.00	EMİNE ÖZDEMİR	CAHİT	1/80	2.55	2.55	-	0.00	2.55	1715/6	504.00	255/50400	2.55		ARSA	GM-B-15A-04-B	
347	1900	1106/77	204.00	HİKMET YILDIZ	CAHİT	1/80	2.55	2.55	-	0.00	2.55	1715/6	504.00	255/50400	2.55		ARSA	GM-B-15A-04-B	
348	1900	1106/77	204.00	ORHAN YILDIZ	CAHİT	1/80	2.55	2.55	-	0.00	2.55	1715/6	504.00	255/50400	2.55		ARSA	GM-B-15A-04-B	
349	1900	1106/77	204.00	ALİ YILDIZ	CAHİT	1/80	2.55	2.55	-	0.00	2.55	1715/6	504.00	255/50400	2.55		ARSA	GM-B-15A-04-B	
350	1900	1106/77	204.00	NEVİM YEŞİLİNAR	CAHİT	1/80	2.55	2.55	-	0.00	2.55	1715/6	504.00	255/50400	2.55		ARSA	GM-B-15A-04-B	
351	1900	1106/77	204.00	MAHİDE GÖKÇEĞÖZ	MEHMET ALİ	1/160	1.27	1.27	-	0.00	1.27	1715/6	504.00	127/50400	1.27		ARSA	GM-B-15A-04-B	
352	1900	1106/77	204.00	KAMİL GÖKÇEĞÖZ	MEHMET ALİ	1/160	1.27	1.27	-	0.00	1.27	1715/6	504.00	127/50400	1.27		ARSA	GM-B-15A-04-B	
353	1900	1106/77	204.00	CAHİDE BEYAZKÖRK	MEHMET ALİ	1/160	1.27	1.27	-	0.00	1.27	1715/6	504.00	127/50400	1.27		ARSA	GM-B-15A-04-B	
354	1900	1106/77	204.00	İSMAIL GÖKÇEĞÖZ	MEHMET ALİ	1/160	1.27	1.27	-	0.00	1.27	1715/6	504.00	127/50400	1.27		ARSA	GM-B-15A-04-B	
355	1900	1106/77	204.00	NAHİDE HELVACI	MEHMET ALİ	1/160	1.27	1.27	-	0.00	1.27	1715/6	504.00	127/50400	1.27		ARSA	GM-B-15A-04-B	



*Amir*

M.BAYRAM ÇAĞIRAN  
Harita Müh.

TOPLAM ALAN : 25408.17  
TOPLAM PAY : 25408.17  
TOPLAM KAMULAŞTIRMA : 0.00  
TOP DÜZ GİRMİYEN : 0.00  
TOP DÜZ GİREN : 25758.01

# MAL SAHİPLERİ ARAŞTIRMA VE ÖZET FORMU

TOPLAM ADA ALANI : 19985.64  
O.KATILIM ORANI : 0.000000  
D.O.PAYI ORANI : 0.3869308

SAYFA NO : 30

## KADASTRO

## İMAR

S.NO	S/YE	ADAPAR	ALAN	MALİK	BABA ADI	HİSSESİ	PAY	GİREN	GİRMİYEN	DOP	TAHİSİS	ADAPAR	ALAN	HİSSE	PAY	BEVANLAR	CİNSİ	PAFTA NO	KÜTÜK S/YE NO
402	1901	1106/78	78.00	SUNDUS GÖKÇEGÖZ	KAMİL	3760/7280	17.07	17.07	-	0.00	17.07	1716/2	431.00	1707/43100	17.07		ARSA	034-B-15A-03A	
403	1901	1106/78	78.00	DURSUN GÖKÇEGÖZ	HÜSEYİN	1440/7280	6.51	6.51	-	0.00	6.51	1716/2	431.00	651/43100	6.51		ARSA	034-B-15A-03A	
404	1901	1106/78	78.00	MURİYE GÖKÇEGÖZ	ABDULLAH	1440/7280	6.51	6.51	-	0.00	6.51	1716/2	431.00	651/43100	6.51		ARSA	034-B-15A-03A	
405	1901	1106/78	78.00	KADRİYE GÖKÇEGÖZ	HAKKI	1080/7280	4.88	4.88	-	0.00	4.88	1716/2	431.00	488/43100	4.88		ARSA	034-B-15A-03A	
406	1901	1106/78	78.00	ŞAZIYE KARA	FUAT	2700/7280	1.23	1.23	-	0.00	1.23	1716/2	431.00	123/43100	1.23		ARSA	034-B-15A-03A	
407	1901	1106/78	78.00	EROL GÖKÇEGÖZ	İSMAIL	610/7280	3.66	3.66	-	0.00	3.66	1716/2	431.00	366/43100	3.66		ARSA	034-B-15A-03A	
408	1901	1106/78	78.00	FETHİYE ÇAKIRMAKÇI	OSMAN	480/7280	2.17	2.17	-	0.00	2.17	1716/2	431.00	217/43100	2.17		ARSA	034-B-15A-03A	
409	1901	1106/78	78.00	İSMET GÖKÇEGÖZ	OSMAN	480/7280	2.17	2.17	-	0.00	2.17	1716/2	431.00	217/43100	2.17		ARSA	034-B-15A-03A	
410	1901	1106/78	78.00	EMİNE GÖKÇEGÖZ	SATILMIŞ	2700/7280	1.22	1.22	-	0.00	1.22	1716/2	431.00	122/43100	1.22		ARSA	034-B-15A-03A	
411	1901	1106/78	78.00	ERDOĞAN GÖKÇEGÖZ	YAŞAR	135/7280	0.61	0.61	-	0.00	0.61	1716/2	431.00	61/43100	0.61		ARSA	034-B-15A-03A	
412	1901	1106/78	78.00	HAMİYE DOĞAN	YAŞAR	135/7280	0.61	0.61	-	0.00	0.61	1716/2	431.00	61/43100	0.61		ARSA	034-B-15A-03A	
413	1901	1106/78	78.00	HANİFE GÖKÇEGÖZ	YAŞAR	135/7280	0.61	0.61	-	0.00	0.61	1716/2	431.00	61/43100	0.61		ARSA	034-B-15A-03A	
414	1901	1106/78	78.00	YURDUSEV ATMACA	YAŞAR	135/7280	0.61	0.61	-	0.00	0.61	1716/2	431.00	61/43100	0.61		ARSA	034-B-15A-03A	
415	1901	1106/78	78.00	HABİBE ARIKAN	YAŞAR	135/7280	0.61	0.61	-	0.00	0.61	1716/2	431.00	61/43100	0.61		ARSA	034-B-15A-03A	
416	1901	1106/78	78.00	YUSUF GÖKÇEGÖZ	YAŞAR	135/7280	0.61	0.61	-	0.00	0.61	1716/2	431.00	61/43100	0.61		ARSA	034-B-15A-03A	
417	1901	1106/78	78.00	ŞAZIYE GÖKÇEGÖZ	MURAT	120/7280	0.54	0.54	-	0.00	0.54	1716/2	431.00	54/43100	0.54		ARSA	034-B-15A-03A	
418	1901	1106/78	78.00	SERAP GÖKÇEGÖZ	NİMET	120/7280	0.54	0.54	-	0.00	0.54	1716/2	431.00	54/43100	0.54		ARSA	034-B-15A-03A	
419	1901	1106/78	78.00	ASLAN GÖKÇEGÖZ	NİMET	120/7280	0.54	0.54	-	0.00	0.54	1716/2	431.00	54/43100	0.54		ARSA	034-B-15A-03A	
420	1901	1106/78	78.00	OSMAN GÖKÇEGÖZ	NİMET	120/7280	0.54	0.54	-	0.00	0.54	1716/2	431.00	54/43100	0.54		ARSA	034-B-15A-03A	
422	1901	1106/78	78.00	GÜLTEN MADEN	AHMET	3/256	0.91	0.91	-	0.00	0.91	1716/2	431.00	91/43100	0.91		ARSA	034-B-15A-03A	
423	1901	1106/78	78.00	ADMAN GÖKÇEGÖZ	AHMET	3/256	0.91	0.91	-	0.00	0.91	1716/2	431.00	91/43100	0.91		ARSA	034-B-15A-03A	
424	1901	1106/78	78.00	BAHAR ERTEKİN	AHMET	3/256	0.91	0.91	-	0.00	0.91	1716/2	431.00	91/43100	0.91		ARSA	034-B-15A-03A	
425	1901	1106/78	78.00	HATİCE GÖKÇEGÖZ	AHMET	3/256	0.91	0.91	-	0.00	0.91	1716/2	431.00	91/43100	0.91		ARSA	034-B-15A-03A	
426	1901	1106/78	78.00	MUSTAFA GÖKÇEGÖZ	A RAHMAN	1/80	0.97	0.97	-	0.00	0.97	1716/2	431.00	97/43100	0.97		ARSA	034-B-15A-03A	
427	1901	1106/78	78.00	MURDANE GÖKÇEGÖZ	A RAHMAN	1/80	0.97	0.97	-	0.00	0.97	1716/2	431.00	97/43100	0.97		ARSA	034-B-15A-03A	
428	1901	1106/78	78.00	KEMAL GÖKÇEGÖZ	A RAHMAN	1/80	0.97	0.97	-	0.00	0.97	1716/2	431.00	97/43100	0.97		ARSA	034-B-15A-03A	

M.BAYRAM ÇAĞIRAN  
Harita Müh.

  
ŞEHİR MEVCANOLUĞU  
İTİFAK MÜHÜRÜ

TOPLAM ALAN : 25408.17  
TOPLAM PAY : 25408.17  
TOPLAM KAMUİLAŞTIRMA : 0.00  
TOP DÜZ GERMİYEN : 0.00  
TOP DÜZ GİREN : 25759.01

# MAL SAHİPLERİ ARAŞTIRMA VE ÖZET FORMU

TOPLAM ADA ALANI : 19995.64  
O.KATILIM ORANI : 0.0000000  
D.O.PAYI ORANI : 0.3666908

SAYFA NO : 31

## KADASTRO

## İMAR

S.NO	S/YF	ADAPAR	ALAN	MALIK	BABA ADI	HİSSESİ	PAY	GİREN	GİRMİYEN	DOP	TAHSİS	ADAPAR	ALAN	HİSSE	PAY	BEYANLAR	CİNSİ	PAFTA NO	KÜTÜK S/YF NO
429	1901	1106/78	78.00	CEMAL GÖKÇEGÖZ	A. RAHMAN	1/80	0.97	0.97	-	0.00	0.97	17/16/2	431.00	97/43100	0.97	ARSA	GM-B-15A-03A		
430	1901	1106/78	78.00	GÜLDANE DUMAN	A. RAHMAN	1/80	0.97	0.97	-	0.00	0.97	17/16/2	431.00	97/43100	0.97	ARSA	GM-B-15A-03A		
431	1901	1106/78	78.00	EMİNE ÖZDEMİR	CAHİT	1/80	0.97	0.97	-	0.00	0.97	17/16/2	431.00	97/43100	0.97	ARSA	GM-B-15A-03A		
432	1901	1106/78	78.00	HİKMET YILDIZ	CAHİT	1/80	0.97	0.97	-	0.00	0.97	17/16/2	431.00	97/43100	0.97	ARSA	GM-B-15A-03A		
433	1901	1106/78	78.00	ORHAN YILDIZ	CAHİT	1/80	0.97	0.97	-	0.00	0.97	17/16/2	431.00	97/43100	0.97	ARSA	GM-B-15A-03A		
434	1901	1106/78	78.00	ALİ YILDIZ	CAHİT	1/80	0.97	0.97	-	0.00	0.97	17/16/2	431.00	97/43100	0.97	ARSA	GM-B-15A-03A		
435	1901	1106/78	78.00	NEVİM YEŞİLİNAR	CAHİT	1/80	0.97	0.97	-	0.00	0.97	17/16/2	431.00	97/43100	0.97	ARSA	GM-B-15A-03A		
436	1901	1106/78	78.00	İLHAN BURSA	A. HİKMET	1/64	1.22	1.22	-	0.00	1.22	17/16/2	431.00	122/43100	1.22	ARSA	GM-B-15A-03A		
437	1901	1106/78	78.00	AHMAN TELERİ	A. HİKMET	1/64	1.22	1.22	-	0.00	1.22	17/16/2	431.00	122/43100	1.22	ARSA	GM-B-15A-03A		
438	1901	1106/78	78.00	ERHAN BURSA	A. HİKMET	1/64	1.22	1.22	-	0.00	1.22	17/16/2	431.00	122/43100	1.22	ARSA	GM-B-15A-03A		
439	1901	1106/78	78.00	NAZMIYE ERDEMİLİ	A. HİKMET	1/64	1.22	1.22	-	0.00	1.22	17/16/2	431.00	122/43100	1.22	ARSA	GM-B-15A-03A		
440	1901	1106/78	78.00	MAHİDE GÖKÇEGÖZ	MEHMET ALİ	1/160	0.49	0.49	-	0.00	0.49	17/16/2	431.00	49/43100	0.49	ARSA	GM-B-15A-03A		
441	1901	1106/78	78.00	KAMİL GÖKÇEGÖZ	MEHMET ALİ	1/160	0.49	0.49	-	0.00	0.49	17/16/2	431.00	49/43100	0.49	ARSA	GM-B-15A-03A		
442	1901	1106/78	78.00	CAHİDE BEYAZKIRK	MEHMET ALİ	1/160	0.49	0.49	-	0.00	0.49	17/16/2	431.00	49/43100	0.49	ARSA	GM-B-15A-03A		
443	1901	1106/78	78.00	İSMAIL GÖKÇEGÖZ	MEHMET ALİ	1/160	0.49	0.49	-	0.00	0.49	17/16/2	431.00	49/43100	0.49	ARSA	GM-B-15A-03A		
444	1901	1106/78	78.00	NAHİDE HELVACI	MEHMET ALİ	1/160	0.49	0.49	-	0.00	0.49	17/16/2	431.00	49/43100	0.49	ARSA	GM-B-15A-03A		
581	1901	1106/78	78.00	GÜLTEN MADEN BAHAR ERTEKİN ADNAN GÖKÇEGÖZ AHMET HATİCE GÖKÇEGÖZ KADRİYE GÖKÇEGÖZ EROL GÖKÇEGÖZ	AHMET AHMET AHMET AHMET HAKKI KADRİYE GÖKÇEGÖZ ESMAIL	12/162 VERASETTE İŞTİRAK VERASETTE İŞTİRAK VERASETTE İŞTİRAK VERASETTE İŞTİRAK VERASETTE İŞTİRAK VERASETTE İŞTİRAK	4.87	4.87	-	0.00	4.87	17/16/2	431.00	487/43100	4.87	ARSA	GM-B-15A-03A		
582	1901	1106/78	78.00	GÜLTEN MADEN BAHAR ERTEKİN ADNAN GÖKÇEGÖZ HATİCE GÖKÇEGÖZ	AHMET AHMET AHMET AHMET	4/256 VERASETTE İŞTİRAK VERASETTE İŞTİRAK VERASETTE İŞTİRAK	1.22	1.22	-	0.00	1.22	17/16/2	431.00	122/43100	1.22	ARSA	GM-B-15A-03A		

M.BAYRAM ÇAĞIRAN  
Harita Müh.



*Amir*

**TESCİLE ESAS  
DAĞITIM CETVELİ  
(İMAR PARSELİNE SİRALI)**

TOPLAM ALAN : 25408,17  
TOPLAM PAY : 25408,17  
TOPLAM KAMUİLAŞTIRMA : 0,00  
TOP DÜZ GİRMEYEN : 0,00  
TOP DÜZ GİREN : 25756,01

TOPLAM ADA ALANI : 19965,64  
O KATILIM ORANI : 0,0000000  
D.O PAYI ORANI : 0,3669308

KADASTRO										İMAR									
S.NO	SYF.	ADAPAR	ALAN	MALİK	BABA ADI	HİSSESİ	PAY	GİREN	GİRİMYEN	DOP	TAHİSİS	ADAPAR	ALAN	HİSSE	PAY	BEYANLAR	CİNSİ	PAFTA NO	KUTLUK SYF.NO
524	900	522/22	9361,07	EMİNE (SÜLEYMAN KIZI) AYŞE GÖKÇEĞÖZ	MEHMET AHMET	22401/07520 18935/07520	195,02 1648,55	195,02 1648,55	-	75,45 637,87	119,57 1010,66	1712/1	506,90	1056/50690 9927/50690	10,58 89,27		ARSA	GM-8-15A-04-B	
525	900	522/22	9361,07	RABİA UYSAL	AZMI	12255/07520	106,65	106,65	-	41,26	65,39			577/50690	5,77				
526	900	522/22	9361,07	NADİRE ERZURUM	İSMET	81252/150400	26,66	26,66	-	10,31	18,35			144/50690	1,44				
529	900	522/22	9361,07	MUHAMMER ERZURUM	İSMET	36752/150400	16,00	16,00	-	6,19	9,81			87/50690	0,87				
529	900	522/22	9361,07	MUHAMMER ERZURUM	İSMET	36752/150400	16,00	16,00	-	6,19	9,81			87/50690	0,87				
530	900	522/22	9361,07	ÖZGÜL UYSAL	İSMET	36752/150400	16,00	16,00	-	6,19	9,81			87/50690	0,87				
531	900	522/22	9361,07	AYŞEGÜL TAŞKAYA	İSMET	36752/150400	16,00	16,00	-	6,19	9,81			87/50690	0,87				
532	900	522/22	9361,07	MİYASE İÇİNDİK	FAZLI	33847/430080	736,71	736,71	-	285,05	451,66			398/9/50690	39,89				
533	900	522/22	9361,07	SAMI GÖKÇEĞÖZ	FAZLI	33847/430080	736,71	736,71	-	285,05	451,66			398/9/50690	39,89				
534	900	522/22	9361,07	BİRSEL GÖKÇEĞÖZ	NAZIM	33847/1720320	184,18	184,18	-	71,26	112,92			997/50690	9,97				
535	900	522/22	9361,07	İBRAHİM GÖKÇEĞÖZ	FEHİMİ	33847/1720320	552,53	552,53	-	213,80	338,73			1985/50690	19,95				
536	900	522/22	9361,07	YÜCEL SÜREN	RAHİMİ	33847/980160	368,35	368,35	-	142,53	225,82			87/50690	0,87				
537	900	522/22	9361,07	M. ALİ ERZURUM	İSMET	36752/150400	16,00	16,00	-	6,20	9,80			3515/50690	35,15				
538	900	522/22	9361,07	SÜNDÜS GÖKÇEĞÖZ	KAMİL	7456/107520	649,15	649,15	-	251,18	397,97			3515/50690	35,15				
539	900	522/22	9361,07	M. ALİ GÖKÇEĞÖZ	İSMAIL	7594/107520	860,29	860,29	-	255,49	404,80			3515/50690	35,15				
540	900	522/22	9361,07	GÖLÜRÜH EMİNE	HASAN	15120/107520	1316,40	1316,40	-	509,36	807,04			5861/50690	58,61				
541	900	522/22	9361,07	SELİME	MEHMET	12432/107520	1082,37	1082,37	-	418,81	663,56			1996/50690	19,96				
542	900	522/22	9361,07	YÜKSEL BALKAYA	MEHMET	12432/107520	1082,37	1082,37	-	418,81	663,56			1996/50690	19,96				
543	900	522/22	9361,07	YÜKSEL BALKAYA	RAHİMİ	33847/980160	368,35	368,35	-	142,53	225,82			1996/50690	19,96				
686	2248	522/29	378,18	MEHMET ELİK	SALİH	1/2	189,09	189,09	-	0,00	189,09	1712/2	479,39	1890/47939	189,09		ARSA	GM-8-15A-04-B	
687	2248	522/29	378,18	RENZİYE ELİK	NAZIM	1/2	189,09	189,09	-	0,00	189,09			1890/47939	189,09				
702	-	523/A	106,37	MALİYE HAZİNESİ	-	TAM	106,37	106,37	-	41,93	66,44			4969/47939	49,99				
701	-	523/B	105,21	MALİYE HAZİNESİ	-	TAM	105,21	105,21	-	40,71	64,50			5122/47939	51,22				
688	2747	522/31	432,36	GÖKÇEN CANDERE	SEFER	1/12	36,03	36,03	-	0,00	36,03	1712/3	432,36	3603/43236	36,03		İÇ KATLI BETONARME KARŞAS APARTMAN VE ARSASI	GM-8-15A-04-B	
689	2753	522/31	432,36	N.ÇATAK BİÇE	NAZIM	1/12	36,03	36,03	-	0,00	36,03			3603/43236	36,03				
690	2755	522/31	432,36	AYŞE KABATAY	MEHMET	1/12	36,03	36,03	-	0,00	36,03			3603/43236	36,03				
691	2748	522/31	432,36	SEYNUR AKMAN	NYAZI	1/12	36,03	36,03	-	0,00	36,03			3603/43236	36,03				
692	2754	522/31	432,36	ŞENOL UNLU	YUSUF	1/12	36,03	36,03	-	0,00	36,03			3603/43236	36,03				
693	2758	522/31	432,36	KADRİ UÇAR	AKUF	1/12	36,03	36,03	-	0,00	36,03			3603/43236	36,03				
694	2757	522/31	432,36	KEMAN VATAN	A. KERİM	1/12	36,03	36,03	-	0,00	36,03			3603/43236	36,03				
695	2752	522/31	432,36	FERİDE ÖZKAYA	NAIL	1/12	36,03	36,03	-	0,00	36,03			3603/43236	36,03				
696	2748	522/31	432,36	MERVE BUZZPINAR	MEHMET	1/12	36,03	36,03	-	0,00	36,03			3603/43236	36,03				
697	2749	522/31	432,36	EYÜP ŞENEL	LUTFI	1/12	36,03	36,03	-	0,00	36,03			3603/43236	36,03				
698	2750	522/31	432,36	FUAT GÜNARSLAN	ERKAN	1/12	36,03	36,03	-	0,00	36,03			3603/43236	36,03				
699	2751	522/31	432,36	EMİN ŞENGÜN	ALI	1/12	36,03	36,03	-	0,00	36,03			3603/43236	36,03				

M.BAYRAM ÇAĞIRAN  
Harita Müh.

S. BAYRAM ÇAĞIRAN  
Harita Müh. (Mühür)

S. BAYRAM ÇAĞIRAN  
Harita Müh. (İmza)

TOPLAM ADA ALANI : 15995.64  
O.KATILIM ORANI : 0.000000  
D.O.PAYI ORANI : 0.3869308

**TESCİLE ESAS  
DAĞITIM CETVELİ  
(İMAR PARSELİNE SİRALI)**

25408.17  
TOPLAM ALAN : 25408.17  
TOPLAM PAY : 0.00  
TOPLAM KAMUİLAŞTIRMA : 0.00  
TOP DÜZ GİRMEYEN : 25798.01  
TOP DÜZ GİREN

KADASTRO										İMAR									
S.NO	S.YF.	ADAPAR	ALAN	MALİK	BABA ADI	HİSSESİ	PAY	GİREN	GİRMYN	DOP	TAHSİS	ADA/PAR	ALAN	HİSSE	PAY	BEYANLAR	CİNSİ	PAFTA NO	KÜTÜK S.YF. NO
590	3272	522/5	428.10	ÖZDÜHUR YÜKSEL	ABDİN	3/36	35.68	35.68	-	0.00	35.68	1712/4	428.10	3568/42810	35.68	ARSA	034-B-15-A-04-B		
591	3273	522/5	428.10	FATMA ERDOĞAN	RIZA	1/36	11.90	11.90	-	0.00	11.90			1190/42810	11.90				
592	3273	522/5	428.10	ŞENGÜL TOPÇAM	SÜLEYMAN	1/36	11.90	11.90	-	0.00	11.90			1190/42810	11.90				
593	3273	522/5	428.10	TURGUT AKKURT	NAZIM	1/36	11.90	11.90	-	0.00	11.90			1190/42810	11.90				
594	3274	522/5	428.10	FATMA ERDOĞAN	NAZIM	1/36	11.90	11.90	-	0.00	11.90			1190/42810	11.90				
595	3274	522/5	428.10	ŞENGÜL TOPÇAM	SÜLEYMAN	1/36	11.89	11.89	-	0.00	11.89			1190/42810	11.89				
596	3274	522/5	428.10	TURGUT AKKURT	NAZIM	1/36	11.89	11.89	-	0.00	11.89			1190/42810	11.89				
597	3275	522/5	428.10	FATMA YESİL	CEMALETTİN	3/36	35.67	35.67	-	0.00	35.67			3567/42810	35.67				
598	3280	522/5	428.10	MUHAMMER ÖZKÖSE	MEHMET	3/36	35.67	35.67	-	0.00	35.67			3567/42810	35.67				
599	3281	522/5	428.10	MUHAMMER ÖZKÖSE	MEHMET	3/36	35.67	35.67	-	0.00	35.67			3567/42810	35.67				
600	3292	522/5	428.10	TURGUT AKKURT	NAZIM	3/36	35.67	35.67	-	0.00	35.67			3567/42810	35.67				
607	3277	522/5	428.10	TURGUT ÖZDEMİR	MEHMET	3/36	35.67	35.67	-	0.00	35.67			3567/42810	35.67				
608	3278	522/5	428.10	FATMA ERDOĞAN	RIZA	3/36	35.67	35.67	-	0.00	35.67			3567/42810	35.67				
609	3279	522/5	428.10	ŞENGÜL TOPÇAM	SÜLEYMAN	3/36	35.67	35.67	-	0.00	35.67			3567/42810	35.67				
703	3273	522/5	428.10	GENÇAY YÖNDEM	MUHTEREM	3/36	35.67	35.67	-	0.00	35.67			3567/42810	35.67				
704	3274	522/5	428.10	UMUT CAN ARAY	ZAFER	3/36	35.67	35.67	-	0.00	35.67			3567/42810	35.67				
610	90	522/6	435.96	MUSA KARAYAZI	MEHMET	1/2	217.98	217.98	-	0.00	217.98	1712/5	435.96	21798/43596	217.98	İKİ KATLI KARGIR APARTMAN VE ARSASI	034-B-15-A-04-B		
611	89	522/6	435.96	ÖMER YILMAZ	MEHMET	1/2	217.98	217.98	-	0.00	217.98			21798/43596	217.98				
612	88	522/7	438.12	TURGAY SARICIOBAN	MUSTAFA	1/2	219.06	219.06	-	0.00	219.06	1712/6	438.12	21906/43812	219.06	İKİ KATLI KARGIR APARTMAN VE ARSASI	034-B-15-A-04-B		
613	87	522/7	438.12	ADIL AKDENİZ	ALİ	1/2	219.06	219.06	-	0.00	219.06			21906/43812	219.06				
614	86	522/8	444.14	NECAT TEZCAN	AZİZ	1/2	222.07	222.07	-	0.00	222.07	1712/7	444.14	22207/44414	222.07	İKİ KATLI KARGIR APARTMAN VE ARSASI	034-B-15-A-04-B		
615	85	522/8	444.14	ARHMET COMART	MEHMET	1/2	222.07	222.07	-	0.00	222.07			22207/44414	222.07				
616	84	522/9	451.26	CELAL BULAK	CEMAL	1/2	225.63	225.63	-	0.00	225.63	1712/8	451.26	22563/45126	225.63	İKİ KATLI KARGIR APARTMAN VE ARSASI	034-B-15-A-04-B		
617	83	522/9	451.26	H TURGUT EROL	HÜSEYİN	1/2	225.63	225.63	-	0.00	225.63			22563/45126	225.63				
618	82	522/10	444.69	AHMET BAYRAM	MUSA	1/6	74.12	74.12	-	0.00	74.12	1712/9	444.69	7412/44469	74.12	İKİ KATLI KARGIR APARTMAN VE ARSASI	034-B-15-A-04-B		
619	82	522/10	444.69	TEMUR BAYRAM	MUSA	1/6	74.12	74.12	-	0.00	74.12			7412/44469	74.12				
620	82	522/10	444.69	HATİCE ÖCAL	MUSA	1/6	74.11	74.11	-	0.00	74.11			7411/44469	74.11				
621	81	522/10	444.69	SEDA KORUKMAZ	MUSA	3/6	222.34	222.34	-	0.00	222.34			22234/44469	222.34				
622	80	522/11	451.99	NECDET TENNECI	ALİ	1/2	225.00	225.00	-	0.00	225.00	1712/10	451.99	22500/45199	225.00	İKİ KATLI KARGIR APARTMAN VE ARSASI	034-B-15-A-04-B		
623	79	522/11	451.99	NECDET TENNECI	ALİ	1/2	225.00	225.00	-	0.00	225.00			22500/45199	225.00				
702	-	522/A	108.37	MALİYE HAZİNESİ	-	TAM	108.37	108.37	-	41.93	66.44			1045/6644	16.45				
644	43	522/23	820.00	NURETTİN KOÇUK	SALİM	1/9	91.12	91.12	-	0.00	91.12	1712/11	820.00	9112/82000	91.12	UÇ KATLI KARGIR APARTMAN VE ARSASI	034-B-15-A-04-B		
645	44	522/23	820.00	HÜLYA TERBAŞ	HALİL	1/9	91.11	91.11	-	0.00	91.11			9111/82000	91.11				
646	45	522/23	820.00	RECEP KULA	MEHMET ALİ	1/9	91.11	91.11	-	0.00	91.11			9111/82000	91.11				
647	46	522/23	820.00	MUSTAFA CABA	KEMAL	1/9	91.11	91.11	-	0.00	91.11			9111/82000	91.11				
648	46	522/23	820.00	HÜSEYİN KÖLEKÇİ	SERKAN	1/9	91.11	91.11	-	0.00	91.11			9111/82000	91.11				
649	46	522/23	820.00	FATMA YILDIRIM	SALİH	1/26	22.78	22.78	-	0.00	22.78			2278/82000	22.78				
650	49	522/23	820.00	ALİ İPEK	ÖMER	3/36	68.33	68.33	-	0.00	68.33			6833/82000	68.33				
651	50	522/23	820.00	SÜLEYMAN KAYMAKÇI	MUSTAFA	1/9	91.11	91.11	-	0.00	91.11			9111/82000	91.11				
652	51	522/23	820.00	YÜKSEL VURAL	HÜSEYİN	1/9	91.11	91.11	-	0.00	91.11			9111/82000	91.11				
653	47	522/23	820.00	NADİR GÖVŞÜLÜ	KAMİL	1/9	91.11	91.11	-	0.00	91.11			9111/82000	91.11				

M.BAYRAM ÇAĞIRAN  
Harita Müh.

*Adem*



TOPLAM ALAN : 25408.17  
TOPLAM PAY : 25408.17  
TOPLAM KAMUİLAŞTIRMA : 0.00  
TOP DÜZ GİRMEYEN : 0.00  
TOP DÜZ GİREN : 25759.01

TESCİLE ESAS  
DAĞITIM CETVELİ  
(İMAR PARSELİNE SIRALI)

TOPLAM ADA ALANI : 19865.64  
0.KATILIM ORANI : 0.0000000  
D.O.PAYI ORANI : 0.3968308

SAYFA NO : 3

KADASTRO

İMAR

S.NO	SYF.	ADAPAR	ALAN	MALİK	BABA ADI	HİSSESİ	PAY	GİREN	GİRMİYEN	DOP	TAHİSİ	ADAPAR	ALAN	HİSSE	PAY	BEYANLAR	CİNSİ	PAFTA NO	KUTUK SYF. NO
854	57	522/24	650.18	MUSTAFA BALTA	ISMAL	6/360	10.64	10.64	-	0.00	10.64	1712/12	650.18	1094/65018	10.64		ÜÇ KATLI KARGIR APARTMAN VE ARSASI	GM-B-15A-048	
855	57	522/24	650.18	T.ŞABAN BALTA	ISMAL	6/360	10.64	10.64	-	0.00	10.64			1094/65018	10.64				
856	57	522/24	650.18	REHME ASMA	ISMAL	6/360	10.64	10.64	-	0.00	10.64			1094/65018	10.64				
857	57	522/24	650.18	M MAHALUT BALTA	ISMAL	11/360	19.87	19.87	-	0.00	19.87			1987/65018	19.87				
858	57	522/24	650.18	FATMA ARDİC	ISMAL	11/360	19.87	19.87	-	0.00	19.87			1987/65018	19.87				
859	52	522/24	650.18	MELAHAT BOZLUKMARK	AHMET	1/9	72.24	72.24	-	0.00	72.24			7224/65018	72.24				
860	54	522/24	650.18	ARIF GÖVSÜLÜ	KAMİL	1/9	72.24	72.24	-	0.00	72.24			7224/65018	72.24				
861	56	522/24	650.18	HALİL CANSU	HASAN	1/9	72.24	72.24	-	0.00	72.24			7224/65018	72.24				
862	56	522/24	650.18	RECEP ARDİC	AHMET	1/9	72.24	72.24	-	0.00	72.24			7224/65018	72.24				
863	58	522/24	650.18	MEHMET KELEŞ	HÜSEYİN	1/9	72.24	72.24	-	0.00	72.24			7224/65018	72.24				
864	60	522/24	650.18	GÜLBAHAR KAVAK	MAHALUT	1/9	72.24	72.24	-	0.00	72.24			7224/65018	72.24				
865	59	522/24	650.18	NURİ TOPRAK	NURETTİN	1/9	72.24	72.24	-	0.00	72.24			7224/65018	72.24				
866	53	522/24	650.18	ALEV ERGÜN	CAFER	1/9	72.24	72.24	-	0.00	72.24			7224/65018	72.24				
867	61	522/25	669.89	NESE ÖZKAN URANLI	SAYIM	1/9	74.44	74.44	-	0.00	74.44	1712/13	669.89	7444/66989	74.44		ÜÇ KATLI KARGIR APARTMAN VE ARSASI	GM-B-15A-048	
868	62	522/25	669.89	NURTEK PEKCAN	M.KADRİ	1/9	74.43	74.43	-	0.00	74.43			7443/66989	74.43				
869	63	522/25	669.89	BURHAN TOSUN	İBRAHİM	1/9	74.43	74.43	-	0.00	74.43			7443/66989	74.43				
870	64	522/25	669.89	RIZA DENK	SEYİT	1/9	74.43	74.43	-	0.00	74.43			7443/66989	74.43				
871	65	522/25	669.89	OMER ÜNER	KEMALETTİN	1/9	74.43	74.43	-	0.00	74.43			7443/66989	74.43				
872	66	522/25	669.89	CEVAT MUTLU	AHMET	1/9	74.43	74.43	-	0.00	74.43			7443/66989	74.43				
873	67	522/25	669.89	MELAHAT ÇELİK	AHMET	1/9	74.43	74.43	-	0.00	74.43			7443/66989	74.43				
874	68	522/25	669.89	UNAL BOZLUKMARK	AHMET	1/9	74.43	74.43	-	0.00	74.43			7443/66989	74.43				
875	68	522/25	669.89	YASİN İŞBERİ	ŞUAYP	1/18	37.22	37.22	-	0.00	37.22			3722/66989	37.22				
876	69	522/25	669.89	SÜLEYMAN İŞBERİ	ŞUAYP	1/18	37.22	37.22	-	0.00	37.22			3722/66989	37.22				
877	72	522/26	714.07	MUTTALIP ŞENOL	ŞADİ	1/9	79.35	79.35	-	0.00	79.35	1712/14	714.07	79347/1407	79.35		ÜÇ KATLI KARGIR APARTMAN VE ARSASI	GM-B-15A-048	
878	73	522/26	714.07	ABDURRAHMAN KAŞ	AHMET	1/9	79.34	79.34	-	0.00	79.34			79347/1407	79.34				
879	74	522/26	714.07	HAYRİYE SOLAK	AHMET	1/9	79.34	79.34	-	0.00	79.34			79347/1407	79.34				
880	75	522/26	714.07	C.NEVZAT ERSOY	O.NURİ	1/9	79.34	79.34	-	0.00	79.34			79347/1407	79.34				
881	76	522/26	714.07	İ.KEMAL YILMAZ	ZEYNEL	1/9	79.34	79.34	-	0.00	79.34			79347/1407	79.34				
882	77	522/26	714.07	KEMAL ELİK	SALUH	1/9	79.34	79.34	-	0.00	79.34			79347/1407	79.34				
883	78	522/26	714.07	RAMİZ BRYİK	ALİ	1/9	79.34	79.34	-	0.00	79.34			79347/1407	79.34				
884	70	522/26	714.07	M.İLİ HASİYOL	HÜSEYİN	1/9	79.34	79.34	-	0.00	79.34			79347/1407	79.34				
885	71	522/26	714.07	ASUMAN ERGÖMEN	A.BEHİÇ	1/9	79.34	79.34	-	0.00	79.34			79347/1407	79.34				
				Ş.RUDVAN ERGÖMEN	A.BEHİÇ	VERSETTE İSTİRAK													



*Amir*

M.BAYRAM ÇAĞIRAN  
Harita Müh.

TOPLAM ALAN : 25408.17  
TOPLAM PAY : 25408.17  
TOPLAM KAMUİLAŞTIRMA : 0.00  
TOP DÜZ GİRMİYEN : 0.00  
TOP DÜZ GİREN : 25759.01

TESCİLE ESAS  
DAĞITIM CETVELİ  
(İMAR PARSELİNE SIRALI)

TOPLAM ADA ALANI : 19865.64  
O.KATILIM ORANI : 0.0000000  
D.O.PAYI ORANI : 0.3869308

SAYFA NO : 4

KADASTRO

İMAR

S.NO	SYF.	ADAPAR	ALAN	MALİK	BABA ADI	HİSSESİ	PAY	GİREN	GİRMİYEN	DÖP	TAHİSİS	ADAPAR	ALAN	HİSSE	PAY	BEYANLAR	CİNSİ	PAFTA NO	KUTUK SYF. NO
624	900	522/22	9361.07	EMİNE (SÜLEYMAN KIZI)	MEHMET	22407/107520	195.02	195.02	-	75.45	119.57	1712/15	430.63	24B/43063	2.48		ARISA	0M48-15A-04E	
625	900	522/22	9361.07	AYŞE GÖKÇEĞÖZ	AHMET	16805/107520	1648.55	1648.55	-	637.87	1010.68			2100/43063	21.00				
626	900	522/22	9361.07	RABİA UYSAL	AHMET	1225/107520	106.65	106.65	-	41.26	65.39			136/43063	1.36				
627	900	522/22	9361.07	NAHİRE ERZURUM	AZMI	6125/2150400	26.66	26.66	-	10.31	16.35			34/43063	0.34				
628	900	522/22	9361.07	MUHAMMER ERZURUM	İSMET	3675/2150400	16.00	16.00	-	6.19	9.81			20/43063	0.20				
629	900	522/22	9361.07	MUHAMMER ERZURUM	İSMET	3675/2150400	16.00	16.00	-	6.19	9.81			20/43063	0.20				
630	900	522/22	9361.07	ÖZGÜL UYSAL	İSMET	3675/2150400	16.00	16.00	-	6.19	9.81			21/43063	0.21				
631	900	522/22	9361.07	AYŞEGÜL TAŞKAYA	İSMET	3675/2150400	16.00	16.00	-	285.05	451.96			939/43063	9.39				
632	900	522/22	9361.07	MİYASE İÇFINDIK	FAZLI	33847/430080	736.71	736.71	-	285.05	451.96			939/43063	9.39				
633	900	522/22	9361.07	SAMI GÖKÇEĞÖZ	FAZLI	33847/430080	736.71	736.71	-	213.80	338.73			235/43063	2.35				
634	900	522/22	9361.07	BİRSEL GÖKÇEĞÖZ	NEZİM	33847/1720320	184.18	184.18	-	213.80	338.73			70/43063	7.04				
635	900	522/22	9361.07	İBRAHİM GÖKÇEĞÖZ	FEHİMİ	33847/1720320	552.53	552.53	-	142.53	225.82			469/43063	4.69				
636	900	522/22	9361.07	YÜCEL SÜREN	RAHİMİ	33847/860160	368.35	368.35	-	6.20	9.81			20/43063	0.20				
637	900	522/22	9361.07	M.ALİ ERZURUM	İSMET	3675/2150400	16.00	16.00	-	251.18	397.97			627/43063	6.27				
638	900	522/22	9361.07	SUNDUŞ GÖKÇEĞÖZ	KAMİL	7458/107520	649.15	649.15	-	251.18	397.97			827/43063	8.27				
639	900	522/22	9361.07	M.ALİ GÖKÇEĞÖZ	İSMAIL	7458/107520	649.15	649.15	-	255.49	404.80			841/43063	8.41				
640	900	522/22	9361.07	GÜLRUH	HASAN	15120/107520	680.29	680.29	-	509.36	807.04			1677/43063	16.77				
641	900	522/22	9361.07	EMİNE	MEHMET	15120/107520	1316.40	1316.40	-	418.81	663.56			1379/43063	13.79				
642	900	522/22	9361.07	SELİME	MEHMET	12430/107520	1082.37	1082.37	-	142.53	225.82			469/43063	4.69				
643	900	522/22	9361.07	YÜKSEL BALKAYA	RAHİMİ	33847/860160	368.35	368.35	-	0.00	311.36			31138/43063	311.36				
644	900	522/26	311.36	NEŞLİHAN YILDIRIM	İSMAIL	TAM	311.36	311.36	-	0.00	311.36								
645	937	522/1	141.18	A.SUKRÜ GÖKÇEĞÖZ	HALİS	1/6	23.53	23.53	-	0.00	23.53	1712/16	414.66	2353/41466	23.53		ARISA	0M48-15A-04E	
646	937	522/1	141.18	FUNDA KOYUNU	HAKKI	1/6	23.53	23.53	-	0.00	23.53			2353/41466	23.53				
647	937	522/1	141.18	HALİL GÖKÇEĞÖZ	HAKKI	2/3	94.12	94.12	-	0.00	94.12			9412/41466	94.12				
648	938	522/2	18.89	A.SUKRÜ GÖKÇEĞÖZ	HALİS	1/6	3.15	3.15	-	0.00	3.15			310/41466	3.15				
649	938	522/2	18.89	FUNDA KOYUNU	HAKKI	1/6	3.15	3.15	-	0.00	3.15			315/41466	3.15				
650	938	522/2	18.89	HALİL GÖKÇEĞÖZ	HALİS	2/3	12.59	12.59	-	0.00	12.59			1259/41466	12.59				
624	900	522/22	9361.07	EMİNE (SÜLEYMAN KIZI)	MEHMET	22407/107520	165.02	165.02	-	75.45	119.57			530/41466	5.30				
625	900	522/22	9361.07	AYŞE GÖKÇEĞÖZ	MEHMET	16805/107520	1640.55	1640.55	-	637.87	1010.68			4483/41466	44.83				
626	900	522/22	9361.07	RABİA UYSAL	AHMET	1225/107520	106.65	106.65	-	41.26	65.39			290/41466	2.90				
627	900	522/22	9361.07	NAHİRE ERZURUM	AZMI	6125/2150400	26.66	26.66	-	10.31	16.35			72/41466	0.72				
628	900	522/22	9361.07	MUHAMMER ERZURUM	İSMET	3675/2150400	16.00	16.00	-	6.19	9.81			43/41466	0.43				
629	900	522/22	9361.07	MUHAMMER ERZURUM	İSMET	3675/2150400	16.00	16.00	-	6.19	9.81			44/41466	0.44				
630	900	522/22	9361.07	ÖZGÜL UYSAL	İSMET	3675/2150400	16.00	16.00	-	6.19	9.81			44/41466	0.44				
631	900	522/22	9361.07	AYŞEGÜL TAŞKAYA	İSMET	3675/2150400	16.00	16.00	-	285.05	451.96			44/41466	0.44				
632	900	522/22	9361.07	MİYASE İÇFINDIK	FAZLI	33847/430080	736.71	736.71	-	285.05	451.96			200/41466	20.04				
633	900	522/22	9361.07	SAMI GÖKÇEĞÖZ	FAZLI	33847/430080	736.71	736.71	-	285.05	451.96			200/41466	20.04				
634	900	522/22	9361.07	BİRSEL GÖKÇEĞÖZ	NEZİM	33847/1720320	184.18	184.18	-	71.26	112.92			501/41466	5.01				
635	900	522/22	9361.07	İBRAHİM GÖKÇEĞÖZ	FEHİMİ	33847/1720320	552.53	552.53	-	213.80	338.73			1503/41466	15.03				
636	900	522/22	9361.07	YÜCEL SÜREN	RAHİMİ	33847/860160	368.35	368.35	-	142.53	225.82			1002/41466	10.02				
637	900	522/22	9361.07	M.ALİ ERZURUM	İSMET	3675/2150400	16.00	16.00	-	6.20	9.81			43/41466	0.43				
638	900	522/22	9361.07	SUNDUŞ GÖKÇEĞÖZ	KAMİL	7458/107520	649.15	649.15	-	251.18	397.97			1765/41466	17.65				
639	900	522/22	9361.07	M.ALİ GÖKÇEĞÖZ	İSMAIL	7458/107520	649.15	649.15	-	251.18	397.97			1765/41466	17.65				
640	900	522/22	9361.07	GÜLRUH	HASAN	15120/107520	680.29	680.29	-	255.49	404.80			1796/41466	17.96				
641	900	522/22	9361.07	EMİNE	MEHMET	15120/107520	1316.40	1316.40	-	509.36	807.04			3550/41466	35.50				
642	900	522/22	9361.07	SELİME	MEHMET	12430/107520	1082.37	1082.37	-	142.53	225.82			294/41466	2.94				
643	900	522/22	9361.07	YÜKSEL BALKAYA	RAHİMİ	33847/860160	368.35	368.35	-	142.53	225.82			1002/41466	10.02				

M.BAYRAM ÇAĞIRAN  
Harita Müh.



*Amir*

TOPLAM ALAN : 25408.17  
 TOPLAM PAY : 25408.17  
 TOPLAM KAMULASTIRMA : 0.00  
 TOP DÜZ GIRMİYEN : 0.00  
 TOP DÜZ GİREN : 25759.51

**TESCİLE ESAS  
 DAĞITIM CETVELİ  
 (İMAR PARSELİNE SIRALI)**

TOPLAM ADA ALANI : 19665.64  
 C KATILIM ORANI : 0.000000  
 D. O. PAYI ORANI : 0.389308

KADASTRO										İMAR									
S.NO	S.YF.	ADAPAR	ALAN	MALİK	BABA ADI	HİSSESİ	PAY	GİREN	GİRMİYEN	DOP	TAHİSİS	ADAPAR	ALAN	HİSSE	PAY	BEYANLAR	CİNSİ	PAFTA NO	KÜTÜK S.YF. NO
624	900	522/22	9361.07	EMİNE (SÜLEYMAN KIZI)	MEHMET	22401/107520	195.02	195.02	-	75.45	119.57	1713/2	898.13	1457/89913	14.57		ARSA	034-B-15-A-04-B	
625	900	522/22	9361.07	AYŞE GÖKÇEĞÖZ	AHMET	19635/107520	1648.55	1648.55	-	637.87	1010.68			1231/259913	123.12				
626	900	522/22	9361.07	RABİA UYSAL	AZMI	12251/107520	106.65	106.65	-	41.26	65.39			797/69913	7.97				
627	900	522/22	9361.07	NADİRE ERZURUM	ISMET	61252/150400	26.66	26.66	-	10.31	16.35			199/69913	1.99				
628	900	522/22	9361.07	MUHAMMİR ERZURUM	ISMET	36752/150400	16.00	16.00	-	6.19	9.81			120/69913	1.20				
629	900	522/22	9361.07	MUHAMMİR ERZURUM	ISMET	36752/150400	16.00	16.00	-	6.19	9.81			115/69913	1.15				
630	900	522/22	9361.07	ÖZGÜL UYSAL	ISMET	36752/150400	16.00	16.00	-	6.19	9.81			119/69913	1.19				
631	900	522/22	9361.07	AYŞEGÜL TAŞKAYA	ISMET	36752/150400	16.00	16.00	-	6.19	9.81			116/69913	1.16				
632	900	522/22	9361.07	MİYASE İÇFINDIK	FAZLI	33847/430080	736.71	736.71	-	285.05	451.66			552/269813	55.02				
633	900	522/22	9361.07	SAMI GÖKÇEĞÖZ	FAZLI	33847/430080	736.71	736.71	-	285.05	451.66			550/269813	55.02				
634	900	522/22	9361.07	BİRSEL GÖKÇEĞÖZ	NAZIM	33847/1720320	184.18	184.18	-	71.26	112.92			1376/69913	13.76				
635	900	522/22	9361.07	İBRAHİM GÖKÇEĞÖZ	FEHİMİ	33847/573440	552.53	552.53	-	213.80	338.73			4127/69913	41.27				
636	900	522/22	9361.07	YÜCEL SÜREN	RAHİMİ	33847/860160	368.35	368.35	-	142.53	225.82			2751/69913	27.51				
637	900	522/22	9361.07	M. ALİ ERZURUM	ISMET	36752/150400	16.00	16.00	-	6.20	9.80			120/69913	1.20				
638	900	522/22	9361.07	SÜNDÜS GÖKÇEĞÖZ	KAMİL	7459/107520	649.15	649.15	-	251.18	397.97			464/69913	46.48				
639	900	522/22	9361.07	M. ALİ GÖKÇEĞÖZ	İSMAIL	7459/107520	649.15	649.15	-	251.18	397.97			484/69913	48.48				
640	900	522/22	9361.07	GÜLURUH	HASAN	7594/107520	660.29	660.29	-	255.49	404.80			4931/69913	49.31				
641	900	522/22	9361.07	EMİNE	MEHMET	15120/107520	1316.40	1316.40	-	509.36	907.04			9431/69913	94.31				
642	900	522/22	9361.07	SELİME	MEHMET	12432/107520	1092.37	1092.37	-	418.81	693.56			8084/69913	80.84				
643	900	522/22	9361.07	YÜKSEL BALKAYA	RAHİMİ	33847/860160	368.35	368.35	-	142.53	225.82			2751/69913	27.51				
624	900	522/22	9361.07	EMİNE (SÜLEYMAN KIZI)	MEHMET	22401/107520	195.02	195.02	-	75.45	119.57		500.46	1043/50046	10.43		ARSA	034-B-15-A-04-B	
625	900	522/22	9361.07	AYŞE GÖKÇEĞÖZ	AHMET	19635/107520	1648.55	1648.55	-	637.87	1010.68			6814/50046	68.14				
626	900	522/22	9361.07	RABİA UYSAL	AZMI	12251/107520	106.65	106.65	-	41.26	65.39			570/50046	5.70				
627	900	522/22	9361.07	NADİRE ERZURUM	ISMET	61252/150400	26.66	26.66	-	10.31	16.35			143/50046	1.43				
628	900	522/22	9361.07	MUHAMMİR ERZURUM	ISMET	36752/150400	16.00	16.00	-	6.19	9.81			60/50046	0.60				
629	900	522/22	9361.07	MUHAMMİR ERZURUM	ISMET	36752/150400	16.00	16.00	-	6.19	9.81			85/50046	0.85				
630	900	522/22	9361.07	ÖZGÜL UYSAL	ISMET	36752/150400	16.00	16.00	-	6.19	9.81			85/50046	0.85				
631	900	522/22	9361.07	AYŞEGÜL TAŞKAYA	ISMET	36752/150400	16.00	16.00	-	6.19	9.81			393/50046	39.39				
632	900	522/22	9361.07	MİYASE İÇFINDIK	FAZLI	33847/430080	736.71	736.71	-	285.05	451.66			363/50046	36.39				
633	900	522/22	9361.07	SAMI GÖKÇEĞÖZ	FAZLI	33847/430080	736.71	736.71	-	285.05	451.66			960/50046	9.60				
634	900	522/22	9361.07	BİRSEL GÖKÇEĞÖZ	NAZIM	33847/1720320	184.18	184.18	-	71.26	112.92			285/50046	28.54				
635	900	522/22	9361.07	İBRAHİM GÖKÇEĞÖZ	FEHİMİ	33847/573440	552.53	552.53	-	213.80	338.73			1969/50046	19.69				
636	900	522/22	9361.07	YÜCEL SÜREN	RAHİMİ	33847/860160	368.35	368.35	-	142.53	225.82			85/50046	8.5				
637	900	522/22	9361.07	M. ALİ ERZURUM	ISMET	36752/150400	16.00	16.00	-	6.20	9.80			347/150046	34.71				
638	900	522/22	9361.07	SÜNDÜS GÖKÇEĞÖZ	KAMİL	7459/107520	649.15	649.15	-	251.18	397.97			347/150046	34.71				
639	900	522/22	9361.07	M. ALİ GÖKÇEĞÖZ	İSMAIL	7459/107520	649.15	649.15	-	251.18	397.97			3530/50046	35.30				
640	900	522/22	9361.07	GÜLURUH	HASAN	7594/107520	660.29	660.29	-	255.49	404.80			7038/50046	70.38				
641	900	522/22	9361.07	EMİNE	MEHMET	15120/107520	1316.40	1316.40	-	509.36	907.04			5786/50046	57.86				
642	900	522/22	9361.07	SELİME	MEHMET	12432/107520	1092.37	1092.37	-	418.81	693.56			1969/50046	19.69				
643	900	522/22	9361.07	YÜKSEL BALKAYA	RAHİMİ	33847/860160	368.35	368.35	-	142.53	225.82				10.69				

M. BAYRAM ÇAĞIRAN  
 Harita Müh.



*Amir*

KADASTRO										İMAR									
S.NO	S/YF.	ADA/PAR.	ALAN	MALİK	BABA ADI	HİSSESİ	PAY	GİREN	GİRMEYEN	DOP	TAHİSİS	ADA/PAR.	ALAN	HİSSE	PAY	BEYANLAR	CİNSİ	PAFTA NO	KÜTÜK S/YF. NO
624	900	52/222	9361.07	EMİNE (SÜLEYMAN KIZI)	MEHMET	22401/07520	195.02	195.02	-	75.45	119.57	1713/3	533.06	1111/53306	11.11		ARSA	03-B-15-A-04-B	
625	900	52/222	9361.07	AYŞE GÖKÇEĞÖZ	AHMET	19935/107520	1948.55	1948.55	-	637.87	1010.68			607/53306	96.88				
626	900	52/222	9361.07	RABİA UYSAL	AZMI	12255/107520	106.65	106.65	-	41.26	65.39			607/53306	6.07				
627	900	52/222	9361.07	NADİRE ERZURUM	ISMET	61252/150400	26.66	26.66	-	10.31	16.35			91/53306	1.52				
628	900	52/222	9361.07	MUHAMMİR ERZURUM	ISMET	36752/150400	16.00	16.00	-	6.19	9.81			91/53306	0.91				
629	900	52/222	9361.07	MUHAMMİR ERZURUM	ISMET	36752/150400	16.00	16.00	-	6.19	9.81			91/53306	0.91				
630	900	52/222	9361.07	ÖZGÜL UYSAL	ISMET	36752/150400	16.00	16.00	-	6.19	9.81			91/53306	0.91				
631	900	52/222	9361.07	AYŞEGÜL TAŞKAYA	ISMET	36752/150400	16.00	16.00	-	6.19	9.81			91/53306	0.91				
632	900	52/222	9361.07	MİYASE İÇFİNDİK	FAZLI	33847/430080	736.71	736.71	-	285.05	451.66			4156/53306	41.96				
633	900	52/222	9361.07	SAMI GÖKÇEĞÖZ	FAZLI	33847/430080	736.71	736.71	-	285.05	451.66			4156/53306	41.96				
634	900	52/222	9361.07	BİRSEL GÖKÇEĞÖZ	NAZIM	33847/1720320	184.18	184.18	-	71.26	112.92			1049/53306	10.49				
635	900	52/222	9361.07	İBRAHİM GÖKÇEĞÖZ	FEHİMİ	33847/1720320	552.53	552.53	-	213.80	338.73			3146/53306	31.46				
636	900	52/222	9361.07	YÜCEL SÜREN	RAHİMİ	33847/060160	368.35	368.35	-	142.53	225.82			2097/53306	20.97				
637	900	52/222	9361.07	M. ALİ ERZURUM	ISMET	36752/150400	16.00	16.00	-	6.20	9.80			91/53306	0.91				
638	900	52/222	9361.07	SÜNDÜS GÖKÇEĞÖZ	KAMİL	7456/107520	649.15	649.15	-	251.18	397.97			3697/53306	36.97				
639	900	52/222	9361.07	M. ALİ GÖKÇEĞÖZ	İSMAIL	7456/107520	649.15	649.15	-	251.18	397.97			3697/53306	36.97				
640	900	52/222	9361.07	GÜL RUH	HASAN	7594/107520	890.29	890.29	-	255.48	404.80			3760/53306	37.60				
641	900	52/222	9361.07	EMİNE	MEHMET	15120/107520	1316.40	1316.40	-	509.38	807.04			7496/53306	74.96				
642	900	52/222	9361.07	SELİME	MEHMET	12432/107520	1082.37	1082.37	-	418.81	663.56			6164/53306	61.64				
643	900	52/222	9361.07	YÜKSEL BALKAYA	RAHİMİ	33847/060160	368.35	368.35	-	142.53	225.82			2097/53306	20.97				
644	900	52/222	9361.07	EMİNE (SÜLEYMAN KIZI)	MEHMET	22401/07520	195.02	195.02	-	75.45	119.57	1713/3	516.42	672/51642	8.72		ARSA	03-B-15-A-04-B	
625	900	52/222	9361.07	AYŞE GÖKÇEĞÖZ	AHMET	19935/107520	1948.55	1948.55	-	637.87	1010.68			7369/51642	73.69				
626	900	52/222	9361.07	RABİA UYSAL	AZMI	12255/107520	106.65	106.65	-	41.26	65.39			477/51642	4.77				
627	900	52/222	9361.07	NADİRE ERZURUM	ISMET	61252/150400	26.66	26.66	-	10.31	16.35			119/51642	1.19				
628	900	52/222	9361.07	MUHAMMİR ERZURUM	ISMET	36752/150400	16.00	16.00	-	6.19	9.81			71/51642	0.71				
629	900	52/222	9361.07	MUHAMMİR ERZURUM	ISMET	36752/150400	16.00	16.00	-	6.19	9.81			72/51642	0.72				
630	900	52/222	9361.07	ÖZGÜL UYSAL	ISMET	36752/150400	16.00	16.00	-	6.19	9.81			72/51642	0.72				
631	900	52/222	9361.07	AYŞEGÜL TAŞKAYA	ISMET	36752/150400	16.00	16.00	-	6.19	9.81			71/51642	0.71				
632	900	52/222	9361.07	MİYASE İÇFİNDİK	FAZLI	33847/430080	736.71	736.71	-	285.05	451.66			3293/51642	32.93				
633	900	52/222	9361.07	SAMI GÖKÇEĞÖZ	FAZLI	33847/430080	736.71	736.71	-	285.05	451.66			3293/51642	32.93				
634	900	52/222	9361.07	BİRSEL GÖKÇEĞÖZ	NAZIM	33847/1720320	184.18	184.18	-	71.26	112.92			823/51642	8.23				
635	900	52/222	9361.07	İBRAHİM GÖKÇEĞÖZ	FEHİMİ	33847/1720320	552.53	552.53	-	213.80	338.73			2470/51642	24.70				
636	900	52/222	9361.07	YÜCEL SÜREN	RAHİMİ	33847/060160	368.35	368.35	-	142.53	225.82			1646/51642	16.46				
637	900	52/222	9361.07	M. ALİ ERZURUM	ISMET	36752/150400	16.00	16.00	-	6.20	9.80			71/51642	0.71				
638	900	52/222	9361.07	SÜNDÜS GÖKÇEĞÖZ	KAMİL	7456/107520	649.15	649.15	-	251.18	397.97			2902/51642	29.02				
639	900	52/222	9361.07	M. ALİ GÖKÇEĞÖZ	İSMAIL	7456/107520	649.15	649.15	-	251.18	397.97			2902/51642	29.02				
640	900	52/222	9361.07	GÜL RUH	HASAN	7594/107520	890.29	890.29	-	255.48	404.80			2951/51642	29.51				
641	900	52/222	9361.07	EMİNE	MEHMET	15120/107520	1316.40	1316.40	-	509.38	807.04			5884/51642	58.84				
642	900	52/222	9361.07	SELİME	MEHMET	12432/107520	1082.37	1082.37	-	418.81	663.56			4639/51642	46.39				
643	900	52/222	9361.07	YÜKSEL BALKAYA	RAHİMİ	33847/060160	368.35	368.35	-	142.53	225.82			1646/51642	16.46				
361	915	1106/15	98.00	ARIF AKDENİZ	HASAN	TAM	98.00	98.00	-	0.00	98.00			9800/51642	98.00				



*Amir*

M.BAYRAM ÇAĞIRAN  
Harita Müh.

TOPLAM ALAN : 25408.17  
 TOPLAM PAY : 25408.17  
 TOPLAM KAMUJASTIRMA : 0.00  
 TOP DÜZ GİRMEYEN : 0.00  
 TOP DÜZ GİREN : 25796.01

**TESCİLE ESAS  
 DAĞITIM CETVELİ  
 (İMAR PARSELİNE SIRALI)**

TOPLAM ADA ALANI : 19995.64  
 O.KATILIM ORANI : 0.0000000  
 D.O.PAYI ORANI : 0.3869308

SAYFA NO : 7

**KADASTRO**

**İMAR**

S.NO	S.YF.	ADAPAR	ALAN	MALIK	BABA ADI	HİSSESİ	PAY	GİREN	GİRMEYEN	DOF	TAHİSİS	ADAPAR	ALAN	HİSSE	PAY	BEYANLAR	CİNSİ	PAFTA NO	KUTUK S.YF. NO
624	900	522/22	9381.07	EMİNE (SÜLEYMAN KIZI)	MEHMET	2240107520	195.02	195.02	-	75.45	119.57	1713/5	491.11	374/49111	3.74		ARSA	034-B-15-A-04-B	
625	900	522/22	9381.07	AYŞE GÖKÇEĞÖZ	AHMET	18935107520	1648.55	1648.55	-	63.87	1010.88			3163/49111	31.63				
626	900	522/22	9381.07	RABİA UYSAL	AZİM	1225107520	106.65	106.65	-	41.26	65.39			2053/49111	2.05				
627	900	522/22	9381.07	NADİRE ERZURUM	İSME	81252150400	26.66	26.66	-	10.31	16.35			51/49111	0.51				
628	900	522/22	9381.07	MUHAMMED ERZURUM	İSME	38752150400	16.00	16.00	-	6.19	9.81			31/49111	0.31				
629	900	522/22	9381.07	MUHAMMED ERZURUM	İSME	38752150400	16.00	16.00	-	6.19	9.81			31/49111	0.31				
630	900	522/22	9381.07	OZGÜL UYSAL	İSME	38752150400	16.00	16.00	-	6.19	9.81			31/49111	0.31				
631	900	522/22	9381.07	AYŞEGÜL TAŞKAYA	İSME	36752150400	16.00	16.00	-	6.19	9.81			31/49111	0.31				
632	900	522/22	9381.07	MYFASE İCFİNDİK	FAZLI	33947430080	736.71	736.71	-	285.05	451.66			1413/49111	14.13				
633	900	522/22	9381.07	SAMI GÖKÇEĞÖZ	FAZLI	33947430080	736.71	736.71	-	285.05	451.66			1413/49111	14.13				
634	900	522/22	9381.07	BİRSEL GÖKÇEĞÖZ	NAZİM	339471720320	164.16	164.16	-	71.28	112.92			1413/49111	14.13				
635	900	522/22	9381.07	İBRAHİM GÖKÇEĞÖZ	FERİHİ	339471720320	552.53	552.53	-	213.80	338.73			1413/49111	14.13				
636	900	522/22	9381.07	YUCEL SÜREN	RAHİM	339471720320	368.35	368.35	-	142.53	225.82			1053/49111	10.60				
637	900	522/22	9381.07	M ALİ ERZURUM	İSME	36752150400	16.00	16.00	-	6.20	9.80			707/49111	7.07				
638	900	522/22	9381.07	SUNDUS GÖKÇEĞÖZ	KAMİL	74567107520	648.15	648.15	-	291.18	397.97			1245/49111	12.45				
639	900	522/22	9381.07	M ALİ GÖKÇEĞÖZ	HASAN	74567107520	648.15	648.15	-	251.18	397.97			1245/49111	12.45				
640	900	522/22	9381.07	GÜLRÜH	EMİNE	7584107520	660.29	660.29	-	295.49	404.80			1267/49111	12.67				
641	900	522/22	9381.07	EMİNE	MEHMET	15120107520	1318.40	1318.40	-	509.36	807.04			2525/49111	25.25				
642	900	522/22	9381.07	SELİME	RAHİM	12432107520	1082.37	1082.37	-	418.81	693.56			2076/49111	20.76				
643	900	522/22	9381.07	YÜKSEL BALKAYA	RAHİM	339471860160	368.35	368.35	-	142.53	225.82			707/49111	7.07				
362	916	1106/16	311.52	SEDAT GÖKÇEĞÖZ	HİKMET	TAM	311.52	311.52	-	0.00	311.52			31152/49111	311.52				
701	-	522/6	105.21	MALİYE HAZİNESİ	-	TAM	105.21	105.21	-	40.71	64.50	1713/6	514.97	1328/51497	13.28		ARSA	034-B-15-A-04-B	
700	-	522/6C	102.63	MALİYE HAZİNESİ	-	TAM	102.63	102.63	-	39.71	62.92			892/51497	8.92				
529	-	522/D	2.00	MALİYE HAZİNESİ	-	TAM	2.00	2.00	-	0.77	1.23			123/51497	1.23				
363	917	1106/17	230.00	TURGUT KALEM	HASAN	TAM	230.00	230.00	-	0.00	230.00			2300/51497	230.00				
364	918	1106/18	54.00	A ŞÜKRÜ GÖKÇEĞÖZ	HALİS	1/6	9.00	9.00	-	0.00	9.00			900/51497	9.00				
365	918	1106/18	54.00	FUNDA KOYUNU	HAKKI	1/6	9.00	9.00	-	0.00	9.00			900/51497	9.00				
366	918	1106/18	54.00	HALİL GÖKÇEĞÖZ	HALİS	2/3	36.00	36.00	-	0.00	36.00			3600/51497	36.00				
367	929	1106/30	1299.00	İLYAS KARAKURT	MEHMET	1796	230.04	230.04	-	89.01	141.03			3675/51497	36.75				
368	929	1106/30	1299.00	REMZİ AL TINYOL	MEHMET	1796	230.03	230.03	-	89.01	141.02			3675/51497	36.75				
369	929	1106/30	1299.00	NAZMIYE KARAKURT	MEHMET	1796	230.03	230.03	-	89.00	141.03			1946/51497	19.46				
370	929	1106/30	1299.00	MUSTAFA KARAKURT	MEHMET	996	121.78	121.78	-	47.12	74.66			1946/51497	19.46				
371	929	1106/30	1299.00	ALİ RIZA KARAKURT	MEHMET	996	121.78	121.78	-	47.12	74.66			1946/51497	19.46				
372	929	1106/30	1299.00	REZZİYE KARAKURT	MEHMET	996	121.78	121.78	-	47.12	74.66			1946/51497	19.46				
373	929	1106/30	1299.00	FEVZİYE KARAKURT	MEHMET	996	121.78	121.78	-	47.12	74.66			1946/51497	19.46				
374	929	1106/30	1299.00	FAHRIYE KARAKURT	MEHMET	996	121.78	121.78	-	47.12	74.66			1946/51497	19.46				
367	929	1106/30	1299.00	İLYAS KARAKURT	MEHMET	1796	230.04	230.04	-	89.01	141.03	1713/7	588.84	10428/58884	104.28		ARSA	034-B-15-A-04-B	
368	929	1106/30	1299.00	REMZİ AL TINYOL	MEHMET	1796	230.03	230.03	-	89.01	141.02			10427/58884	104.27				
369	929	1106/30	1299.00	NAZMIYE KARAKURT	MEHMET	1796	230.03	230.03	-	89.00	141.03			10428/58884	104.28				
370	929	1106/30	1299.00	MUSTAFA KARAKURT	MEHMET	996	121.78	121.78	-	47.12	74.66			5520/58884	55.20				
371	929	1106/30	1299.00	ALİ RIZA KARAKURT	MEHMET	996	121.78	121.78	-	47.12	74.66			5520/58884	55.20				
372	929	1106/30	1299.00	REZZİYE KARAKURT	MEHMET	996	121.78	121.78	-	47.12	74.66			5520/58884	55.20				
373	929	1106/30	1299.00	FEVZİYE KARAKURT	MEHMET	996	121.78	121.78	-	47.12	74.66			5520/58884	55.20				
374	929	1106/30	1299.00	FAHRIYE KARAKURT	MEHMET	996	121.78	121.78	-	47.12	74.66			5520/58884	55.21				

M.BAYRAM ÇAĞIRAN  
 Harita Mdh.



*Amra*

TOPLAM ALAN : 25408.17  
TOPLAM PAY : 25408.17  
TOPLAM KAVULASTIRMA : 0.00  
TOP DÜZ GİRMEYEN : 0.00  
TOP DÜZ GİREN : 25759.01

TESCİLE ESAS  
DAĞITIM CETVELİ  
(İMAR PARSELİNE SİRALI)

TOPLAM ADA ALANI : 19595.64  
D. KATILIM ORANI : 0.0000000  
D.O.PAYI ORANI : 0.3889308

SAYFA NO : 8

KADASTRO

İMAR

S.NO	S/YF	ADAPAR	ALAN	MALİK	BABA ADI	HİSSESİ	PAY	GİREN	GİRMİYEN	DOP	TAHİSİS	ADAPAR	ALAN	HİSSE	PAY	BEYANLAR	CİNSİ	PAFTA NO	KUTUK S/YF NO
1	1892	1106/69	50.00	SÜNİDÜS GÖKÇEĞÖZ	KAMİL	3780/17280	10.95	10.95	-	0.00	10.95	1713/6	406.00	1095/40600	10.95		ARSA	03A-Ş-15A-04-Ş	
2	1892	1106/69	50.00	DURSUN GÖKÇEĞÖZ	HÜSEYİN	1440/17280	4.18	4.18	-	0.00	4.18			418/40600	4.18				
3	1892	1106/69	50.00	MURİYE GÖKÇEĞÖZ	ABDULLAH	1440/17280	4.18	4.18	-	0.00	4.18			418/40600	4.18				
4	1892	1106/69	50.00	KADRIYE GÖKÇEĞÖZ	HAKKI	1080/17280	3.13	3.13	-	0.00	3.13			313/40600	3.13				
5	1892	1106/69	50.00	HATİCE GÖKÇEĞÖZ	FEHİMİ	135/17280	0.40	0.40	-	0.00	0.40			40/40600	0.40				
6	1892	1106/69	50.00	CAHİDE BEYAZKORK	MEHMET ALI	81/17280	0.24	0.24	-	0.00	0.24			24/40600	0.24				
7	1892	1106/69	50.00	KAMİL GÖKÇEĞÖZ	MEHMET ALI	81/17280	0.23	0.23	-	0.00	0.23			23/40600	0.23				
8	1892	1106/69	50.00	MAHİDE GÖKÇEĞÖZ	MEHMET ALI	81/17280	0.23	0.23	-	0.00	0.23			23/40600	0.23				
9	1892	1106/69	50.00	NAHİDE HELVACI	MEHMET ALI	81/17280	0.23	0.23	-	0.00	0.23			23/40600	0.23				
10	1892	1106/69	50.00	İSMAIL GÖKÇEĞÖZ	MEHMET ALI	81/17280	0.23	0.23	-	0.00	0.23			23/40600	0.23				
12	1892	1106/69	50.00	EROL GÖKÇEĞÖZ	İSMAIL	810/17280	2.34	2.34	-	0.00	2.34			234/40600	2.34				
13	1892	1106/69	50.00	FETHİYE ÇAKIRMAKÇI	OSMAN	480/17280	1.39	1.39	-	0.00	1.39			139/40600	1.39				
14	1892	1106/69	50.00	İSMET GÖKÇEĞÖZ	OSMAN	480/17280	1.39	1.39	-	0.00	1.39			139/40600	1.39				
15	1892	1106/69	50.00	EMİNE GÖKÇEĞÖZ	SATILMIŞ	270/17280	0.78	0.78	-	0.00	0.78			78/40600	0.78				
16	1892	1106/69	50.00	ERDOĞAN GÖKÇEĞÖZ	YAŞAR	135/17280	0.39	0.39	-	0.00	0.39			39/40600	0.39				
17	1892	1106/69	50.00	SAMIYE GÖKÇEĞÖZ	YAŞAR	135/17280	0.39	0.39	-	0.00	0.39			39/40600	0.39				
18	1892	1106/69	50.00	HANİFE GÖKÇEĞÖZ	YAŞAR	135/17280	0.39	0.39	-	0.00	0.39			39/40600	0.39				
19	1892	1106/69	50.00	YILDIZ GÖKÇEĞÖZ	YAŞAR	135/17280	0.39	0.39	-	0.00	0.39			39/40600	0.39				
20	1892	1106/69	50.00	HABİBE AKMAN	YAŞAR	135/17280	0.39	0.39	-	0.00	0.39			39/40600	0.39				
21	1892	1106/69	50.00	YUSUF GÖKÇEĞÖZ	YAŞAR	135/17280	0.39	0.39	-	0.00	0.39			39/40600	0.39				
22	1892	1106/69	50.00	SAZİYE GÖKÇEĞÖZ	MURAT	120/17280	0.35	0.35	-	0.00	0.35			35/40600	0.35				
23	1892	1106/69	50.00	SERAP GÖKÇEĞÖZ	NİMET	120/17280	0.35	0.35	-	0.00	0.35			35/40600	0.35				
24	1892	1106/69	50.00	ASLAN GÖKÇEĞÖZ	NİMET	120/17280	0.35	0.35	-	0.00	0.35			35/40600	0.35				
25	1892	1106/69	50.00	OSMAN GÖKÇEĞÖZ	NİMET	120/17280	0.35	0.35	-	0.00	0.35			35/40600	0.35				
27	1892	1106/69	50.00	GÜL TEN MADEN	AHMET	3/256	0.59	0.59	-	0.00	0.59			59/40600	0.59				
28	1892	1106/69	50.00	ADNAN GÖKÇEĞÖZ	AHMET	3/256	0.59	0.59	-	0.00	0.59			59/40600	0.59				
29	1892	1106/69	50.00	BAHAR ERTEKİN	AHMET	3/256	0.59	0.59	-	0.00	0.59			59/40600	0.59				
30	1892	1106/69	50.00	HATİCE GÖKÇEĞÖZ	AHMET	3/256	0.59	0.59	-	0.00	0.59			59/40600	0.59				
31	1892	1106/69	50.00	MUSTAFA GÖKÇEĞÖZ	ABDURHAMAN	1/80	0.62	0.62	-	0.00	0.62			62/40600	0.62				
32	1892	1106/69	50.00	NURDANE GÖKÇEĞÖZ	ABDURHAMAN	1/80	0.62	0.62	-	0.00	0.62			62/40600	0.62				
33	1892	1106/69	50.00	KEMAL GÖKÇEĞÖZ	ABDURHAMAN	1/80	0.62	0.62	-	0.00	0.62			62/40600	0.62				
34	1892	1106/69	50.00	CENAL GÖKÇEĞÖZ	ABDURHAMAN	1/80	0.62	0.62	-	0.00	0.62			62/40600	0.62				
35	1892	1106/69	50.00	GÜLDANE DUMAN	ABDURHAMAN	1/80	0.62	0.62	-	0.00	0.62			62/40600	0.62				
36	1892	1106/69	50.00	EMİNE ÖZDEMİR	CAHİT	1/80	0.62	0.62	-	0.00	0.62			62/40600	0.62				
37	1892	1106/69	50.00	HİKMET YILDIZ	CAHİT	1/80	0.62	0.62	-	0.00	0.62			62/40600	0.62				
38	1892	1106/69	50.00	ORHAN YILDIZ	CAHİT	1/80	0.62	0.62	-	0.00	0.62			62/40600	0.62				
39	1892	1106/69	50.00	ALİ YILDIZ	CAHİT	1/80	0.62	0.62	-	0.00	0.62			62/40600	0.62				
40	1892	1106/69	50.00	NEVİM YEŞİLVAR	CAHİT	1/80	0.62	0.62	-	0.00	0.62			62/40600	0.62				
41	1892	1106/69	50.00	İLHAN BURSA	CAHİT	1/80	0.62	0.62	-	0.00	0.62			62/40600	0.62				
42	1892	1106/69	50.00	AYHAN TELERİ	A-HİKMET	1/64	0.78	0.78	-	0.00	0.78			78/40600	0.78				
43	1892	1106/69	50.00	ERHAN BURSA	A-HİKMET	1/64	0.78	0.78	-	0.00	0.78			78/40600	0.78				
44	1892	1106/69	50.00	NAZMİYE ERDEMİLİ	A-HİKMET	1/64	0.78	0.78	-	0.00	0.78			78/40600	0.78				
563	1892	1106/69	50.00	GÜLTEN MADEN	A-HİKMET	121/92	3.12	3.12	-	0.00	3.12			312/40600	3.12				
				BAHAR ERTEKİN	AHMET	VERASETTE İSTRAK													
				ADNAN GÖKÇEĞÖZ	AHMET	VERASETTE İSTRAK													
				HATİCE GÖKÇEĞÖZ	AHMET	VERASETTE İSTRAK													
				GÜLTEN MADEN	AHMET	42/56													
				BAHAR ERTEKİN	AHMET	VERASETTE İSTRAK													
				ADNAN GÖKÇEĞÖZ	AHMET	VERASETTE İSTRAK													
				HATİCE GÖKÇEĞÖZ	AHMET	VERASETTE İSTRAK													
564	1892	1106/69	50.00	ŞAZIYE KARA	FUAT	270/17280	0.78	0.78	-	0.00	0.78			78/40600	0.78				
565	1892	1106/69	50.00				0.78	0.78	-	0.00	0.78			78/40600	0.78				



M.BAYRAM ÇAĞIRAN  
Harita MÜh.

*Amir*

TOPLAM ALAN : 25408.17  
TOPLAM PAY : 25408.17  
TOPLAM KAMUİASTIRMA : 0.00  
TOP DÜZ GİRMEYEN : 0.00  
TOP DÜZ GİREN : 25799.01

**TEESCİLE ESAS  
DAĞITIM CETVELİ  
(İMAR PARSELİNE SİRALI)**

TOPLAM ADA ALANI : 19955.64  
O. KATILIM ORANI : 0.0000000  
D. O. PAYI ORANI : 0.3995308

SAYFA NO : 9

**KADASTRO**

**İMAR**

S.NO	S.YF.	ADAPAR	ALAN	MALİK	BABA ADI	HİSSESİ	PAY	GİREN	GİRMİYEN	DOP	TAHSİS	ADAPAR	ALAN	HİSSE	PAY	BEYANLAR	CİNSİ	PAFTA NO	KÜTÜK SYF. NO.
49	1893	1106/70	356.00	SÜNDÜS GÖKÇEGÖZ	KAMİL	3780/17280	77.88	77.88	-	0.00	77.88			7788/40600	77.88				
50	1893	1106/70	356.00	DURSUN GÖKÇEGÖZ	HÜSEYİN	1440/17280	29.68	29.68	-	0.00	29.68			2968/40600	29.68				
51	1893	1106/70	356.00	MURİYE GÖKÇEGÖZ	ABDULLAH	1440/17280	29.68	29.68	-	0.00	29.68			2968/40600	29.68				
52	1893	1106/70	356.00	KADRIYE GÖKÇEGÖZ	HAKKI	1080/17280	22.26	22.26	-	0.00	22.26			2226/40600	22.26				
53	1893	1106/70	356.00	ŞAZIYE NARA	FUAT	2701/7280	5.57	5.57	-	0.00	5.57			557/40600	5.57				
54	1893	1106/70	356.00	ERHOL GÖKÇEGÖZ	İSMAIL	8101/7280	16.70	16.70	-	0.00	16.70			1670/40600	16.70				
55	1893	1106/70	356.00	FETHİYE ÇAKMAKÇI	OSMAN	4801/7280	9.89	9.89	-	0.00	9.89			989/40600	9.89				
56	1893	1106/70	356.00	İMİN GÖKÇEGÖZ	OSMAN	4801/7280	9.89	9.89	-	0.00	9.89			989/40600	9.89				
57	1893	1106/70	356.00	EMİNE GÖKÇEGÖZ	SATILMAŞ	2701/7280	5.56	5.56	-	0.00	5.56			556/40600	5.56				
58	1893	1106/70	356.00	ERDOĞAN GÖKÇEGÖZ	YAŞAR	1351/7280	2.78	2.78	-	0.00	2.78			278/40600	2.78				
59	1893	1106/70	356.00	SANİYE GÖKÇEGÖZ	YAŞAR	1351/7280	2.78	2.78	-	0.00	2.78			278/40600	2.78				
60	1893	1106/70	356.00	HANİFE GÖKÇEGÖZ	YAŞAR	1351/7280	2.78	2.78	-	0.00	2.78			278/40600	2.78				
61	1893	1106/70	356.00	YURDUSEV ATMACA	YAŞAR	1351/7280	2.78	2.78	-	0.00	2.78			278/40600	2.78				
62	1893	1106/70	356.00	HABİBE ARIKAN	YAŞAR	1351/7280	2.78	2.78	-	0.00	2.78			278/40600	2.78				
63	1893	1106/70	356.00	YUSUF GÖKÇEGÖZ	YAŞAR	1351/7280	2.78	2.78	-	0.00	2.78			278/40600	2.78				
64	1893	1106/70	356.00	ŞAZIYE GÖKÇEGÖZ	MURAT	1201/7280	2.47	2.47	-	0.00	2.47			247/40600	2.47				
65	1893	1106/70	356.00	SERAP GÖKÇEGÖZ	NİMET	1201/7280	2.47	2.47	-	0.00	2.47			247/40600	2.47				
66	1893	1106/70	356.00	ASLAN GÖKÇEGÖZ	NİMET	1201/7280	2.47	2.47	-	0.00	2.47			247/40600	2.47				
67	1893	1106/70	356.00	OSMAN GÖKÇEGÖZ	NİMET	1201/7280	2.47	2.47	-	0.00	2.47			247/40600	2.47				
68	1893	1106/70	356.00	GÜLTEN MADEN	AHMET	3256	2.47	2.47	-	0.00	2.47			247/40600	2.47				
69	1893	1106/70	356.00	ADNAN GÖKÇEGÖZ	AHMET	3256	4.17	4.17	-	0.00	4.17			417/40600	4.17				
70	1893	1106/70	356.00	BAHAR ERTEKİN	AHMET	3256	4.17	4.17	-	0.00	4.17			417/40600	4.17				
71	1893	1106/70	356.00	AHMET ERTEKİN	AHMET	3256	4.17	4.17	-	0.00	4.17			417/40600	4.17				
72	1893	1106/70	356.00	HATİCE GÖKÇEGÖZ	AHMET	3256	4.17	4.17	-	0.00	4.17			417/40600	4.17				
73	1893	1106/70	356.00	MUSTAFA GÖKÇEGÖZ	AHMET	3256	4.17	4.17	-	0.00	4.17			417/40600	4.17				
74	1893	1106/70	356.00	MURDANE GÖKÇEGÖZ	ABDURAHMAN	1680	4.45	4.45	-	0.00	4.45			445/40600	4.45				
75	1893	1106/70	356.00	KEMAL GÖKÇEGÖZ	ABDURAHMAN	1680	4.45	4.45	-	0.00	4.45			445/40600	4.45				
76	1893	1106/70	356.00	CEMAL GÖKÇEGÖZ	ABDURAHMAN	1680	4.45	4.45	-	0.00	4.45			445/40600	4.45				
77	1893	1106/70	356.00	GÜLDANE DUMAN	ABDURAHMAN	1680	4.45	4.45	-	0.00	4.45			445/40600	4.45				
78	1893	1106/70	356.00	EMİNE ÖZDEMİR	CAHİT	1680	4.45	4.45	-	0.00	4.45			445/40600	4.45				
79	1893	1106/70	356.00	HİKMET YILDIZ	CAHİT	1680	4.45	4.45	-	0.00	4.45			445/40600	4.45				
80	1893	1106/70	356.00	ORHAN YILDIZ	CAHİT	1680	4.45	4.45	-	0.00	4.45			445/40600	4.45				
81	1893	1106/70	356.00	ALİ YILDIZ	CAHİT	1680	4.45	4.45	-	0.00	4.45			445/40600	4.45				
82	1893	1106/70	356.00	NEVİM YEŞİLİAR	CAHİT	1680	4.45	4.45	-	0.00	4.45			445/40600	4.45				
83	1893	1106/70	356.00	İLHAM BURSA	A. HİKMET	1680	4.45	4.45	-	0.00	4.45			445/40600	4.45				
84	1893	1106/70	356.00	AYHAN TELERİ	A. HİKMET	1680	5.56	5.56	-	0.00	5.56			556/40600	5.56				
85	1893	1106/70	356.00	ERHAN BURSA	A. HİKMET	1680	5.56	5.56	-	0.00	5.56			556/40600	5.56				
86	1893	1106/70	356.00	NAZMIYE ERDEMİLİ	A. HİKMET	1680	5.56	5.56	-	0.00	5.56			556/40600	5.56				
87	1893	1106/70	356.00	NAHİDE GÖKÇEGÖZ	MEHMET ALİ	1160	2.22	2.22	-	0.00	2.22			222/40600	2.22				
88	1893	1106/70	356.00	KAMİL GÖKÇEGÖZ	MEHMET ALİ	1160	2.22	2.22	-	0.00	2.22			222/40600	2.22				
89	1893	1106/70	356.00	CAHİDE BEYAZKURK	MEHMET ALİ	1160	2.22	2.22	-	0.00	2.22			222/40600	2.22				
90	1893	1106/70	356.00	İSMAIL GÖKÇEGÖZ	MEHMET ALİ	1160	2.22	2.22	-	0.00	2.22			222/40600	2.22				
91	1893	1106/70	356.00	NAHİDE HELVACI	MEHMET ALİ	1160	2.22	2.22	-	0.00	2.22			222/40600	2.22				
566	1893	1106/70	356.00	GÜLTEN MADEN	AHMET	12192	22.25	22.25	-	0.00	22.25			2225/40600	22.25				
567	1893	1106/70	356.00	BAHAR ERTEKİN	AHMET	VERASETTE İŞTİRAK	5.56	5.56	-	0.00	5.56			556/40600	5.56				
				ADNAN GÖKÇEGÖZ	AHMET	VERASETTE İŞTİRAK			-										
				HATİCE GÖKÇEGÖZ	AHMET	VERASETTE İŞTİRAK			-										
				KADRIYE GÖKÇEGÖZ	AHMET	VERASETTE İŞTİRAK			-										
				HAKKI	AHMET	VERASETTE İŞTİRAK			-										
				EROL GÖKÇEGÖZ	İSMAIL	VERASETTE İŞTİRAK			-										
				GÜLTEN MADEN	AHMET	4256			-										
				BAHAR ERTEKİN	AHMET	VERASETTE İŞTİRAK			-										
				ADNAN GÖKÇEGÖZ	AHMET	VERASETTE İŞTİRAK			-										
				HATİCE GÖKÇEGÖZ	AHMET	VERASETTE İŞTİRAK			-										

M. BAYRAM ÇAĞIRAN  
Harita Müh.



TOPLAM ALAN : 25408.17  
TOPLAM PAY : 25408.17  
TOPLAM KAMU İSTİRAH : 0.00  
TOP DÜZ GİRMEYEN : 0.00  
TOP DÜZ GİREN : 23759.01

**TESCİLE ESAS  
DAĞITIM CETVELİ  
(İMAR PARSELİNE SİRALI)**

TOPLAM ADA ALANI : 19985.64  
0 KATILIM CRANI : 0.0000000  
D.O.PAYI CRANI : 0.3699308

SAYFA NO : 10

**KADASTRO**

**İMAR**

S.NO	SYF.	ADAPAR	ALAN	MALİK	BABA ADI	HİSSESİ	PAY	GİREN	GİRMEYEN	DOP	TAHSİS	ADAPAR	ALAN	HİSSE	PAY	BEYANLAR	CİNSİ	PAFTA NO	KÜTÜK SYF. NO.
93	1894	1106/71	490.00	SERAP GÖKÇEĞÖZ	NİMET	120/17280	3.41	3.41	-	0.00	3.41	1713/9	490.00	341/49000	3.41		ARSA	534-6-15-A-04-B	
94	1894	1106/71	490.00	ASLAN GÖKÇEĞÖZ	NİMET	120/17280	3.41	3.41	-	0.00	3.41			341/49000	3.41				
95	1894	1106/71	490.00	OSMAN GÖKÇEĞÖZ	NİMET	120/17280	3.41	3.41	-	0.00	3.41			341/49000	3.41				
96	1894	1106/71	490.00	EMINE GÖKÇEĞÖZ	SATILMAŞ	270/17280	7.67	7.67	-	0.00	7.67			767/49000	7.67				
97	1894	1106/71	490.00	ERDOĞAN GÖKÇEĞÖZ	YAŞAR	135/17280	3.84	3.84	-	0.00	3.84			384/49000	3.84				
98	1894	1106/71	490.00	SAMIYE GÖKÇEĞÖZ	YAŞAR	135/17280	3.84	3.84	-	0.00	3.84			384/49000	3.84				
99	1894	1106/71	490.00	HANİFE GÖKÇEĞÖZ	YAŞAR	135/17280	3.83	3.83	-	0.00	3.83			383/49000	3.83				
100	1894	1106/71	490.00	YURDUSEV ATMACA	YAŞAR	135/17280	3.83	3.83	-	0.00	3.83			383/49000	3.83				
101	1894	1106/71	490.00	HARİBE ARIKAN	YAŞAR	135/17280	3.83	3.83	-	0.00	3.83			383/49000	3.83				
102	1894	1106/71	490.00	YUSUF GÖKÇEĞÖZ	YAŞAR	135/17280	3.83	3.83	-	0.00	3.83			383/49000	3.83				
103	1894	1106/71	490.00	ŞAZIYE GÖKÇEĞÖZ	MURAT	120/17280	3.40	3.40	-	0.00	3.40			340/49000	3.40				
104	1894	1106/71	490.00	KURUYE GÖKÇEĞÖZ	ABDULLAH	144/017280	40.83	40.83	-	0.00	40.83			4083/49000	40.83				
105	1894	1106/71	490.00	NURİYE GÖKÇEĞÖZ	ABDULLAH	144/017280	40.83	40.83	-	0.00	40.83			4083/49000	40.83				
106	1894	1106/71	490.00	KADRIYE GÖKÇEĞÖZ	HAKKI	108/017280	30.62	30.62	-	0.00	30.62			3062/49000	30.62				
107	1894	1106/71	490.00	SAZİYE KARA	FLAT	270/17280	7.66	7.66	-	0.00	7.66			766/49000	7.66				
108	1894	1106/71	490.00	EROL GÖKÇEĞÖZ	İSMAIL	610/17280	22.97	22.97	-	0.00	22.97			2297/49000	22.97				
109	1894	1106/71	490.00	FETHİYE ÇAMMAKÇI	OSMAN	480/17280	13.61	13.61	-	0.00	13.61			1361/49000	13.61				
110	1894	1106/71	490.00	İSMET GÖKÇEĞÖZ	OSMAN	480/17280	13.61	13.61	-	0.00	13.61			1361/49000	13.61				
111	1894	1106/71	490.00	SUNDUS GÖKÇEĞÖZ	KAMİL	378/017280	107.19	107.19	-	0.00	107.19			10719/49000	107.19				
112	1894	1106/71	490.00	DURSUN GÖKÇEĞÖZ	HÜSEYİN	144/017280	40.83	40.83	-	0.00	40.83			4083/49000	40.83				
113	1894	1106/71	490.00	GÜLTEN MADEN	AHMET	32/56	5.74	5.74	-	0.00	5.74			574/49000	5.74				
114	1894	1106/71	490.00	ADNAN GÖKÇEĞÖZ	AHMET	32/56	5.74	5.74	-	0.00	5.74			574/49000	5.74				
115	1894	1106/71	490.00	BAHAR ERTEKİN	AHMET	32/56	5.74	5.74	-	0.00	5.74			574/49000	5.74				
116	1894	1106/71	490.00	HATİCE GÖKÇEĞÖZ	AHMET	32/56	5.74	5.74	-	0.00	5.74			574/49000	5.74				
117	1894	1106/71	490.00	MUSTAFA GÖKÇEĞÖZ	AHMET	32/56	5.74	5.74	-	0.00	5.74			574/49000	5.74				
118	1894	1106/71	490.00	NURDAN GÖKÇEĞÖZ	ERDURRANMAN	180	6.12	6.12	-	0.00	6.12			612/49000	6.12				
119	1894	1106/71	490.00	KEMAL GÖKÇEĞÖZ	ERDURRANMAN	180	6.12	6.12	-	0.00	6.12			612/49000	6.12				
120	1894	1106/71	490.00	SEMAL GÖKÇEĞÖZ	ERDURRANMAN	180	6.12	6.12	-	0.00	6.12			612/49000	6.12				
121	1894	1106/71	490.00	GÜLDANE DUMAN	ERDURRANMAN	180	6.12	6.12	-	0.00	6.12			612/49000	6.12				
122	1894	1106/71	490.00	EMİNE ÖZDEMİR	CAHİT	180	6.12	6.12	-	0.00	6.12			612/49000	6.12				
123	1894	1106/71	490.00	HİKMET YILDIZ	CAHİT	180	6.12	6.12	-	0.00	6.12			612/49000	6.12				
124	1894	1106/71	490.00	ORHAN YILDIZ	CAHİT	180	6.12	6.12	-	0.00	6.12			612/49000	6.12				
125	1894	1106/71	490.00	ALİ YILDIZ	CAHİT	180	6.12	6.12	-	0.00	6.12			612/49000	6.12				
126	1894	1106/71	490.00	NEVRA YEKİMLER	CAHİT	180	6.12	6.12	-	0.00	6.12			612/49000	6.12				
127	1894	1106/71	490.00	İLHAN BURSA	CAHİT	180	6.12	6.12	-	0.00	6.12			612/49000	6.12				
128	1894	1106/71	490.00	AYHAN TELERİ	A. HİKMET	164	7.66	7.66	-	0.00	7.66			766/49000	7.66				
129	1894	1106/71	490.00	ERHAN BURSA	A. HİKMET	164	7.66	7.66	-	0.00	7.66			766/49000	7.66				
130	1894	1106/71	490.00	NAZMIYE ERDEMİLİ	A. HİKMET	164	7.66	7.66	-	0.00	7.66			766/49000	7.66				
131	1894	1106/71	490.00	NAHİDE GÖKÇEĞÖZ	MEHMET ALİ	11/160	3.06	3.06	-	0.00	3.06			306/49000	3.06				
132	1894	1106/71	490.00	KAMİL GÖKÇEĞÖZ	MEHMET ALİ	11/160	3.06	3.06	-	0.00	3.06			306/49000	3.06				
133	1894	1106/71	490.00	CAHİDE BEYAZKURK	MEHMET ALİ	11/160	3.06	3.06	-	0.00	3.06			306/49000	3.06				
134	1894	1106/71	490.00	İSMAIL GÖKÇEĞÖZ	MEHMET ALİ	11/160	3.06	3.06	-	0.00	3.06			306/49000	3.06				
135	1894	1106/71	490.00	NAHİDE HELVAÇI	MEHMET ALİ	11/160	3.06	3.06	-	0.00	3.06			306/49000	3.06				
568	1894	1106/71	490.00	GÜLTEN MADEN	AHMET	121/92	30.52	30.52	-	0.00	30.52			3052/49000	30.52				
				BAHAR ERTEKİN	AHMET	VERASETTE İSTİRAK													
				ADNAN GÖKÇEĞÖZ	AHMET	VERASETTE İSTİRAK													
				HATİCE GÖKÇEĞÖZ	AHMET	VERASETTE İSTİRAK													
				KADRIYE GÖKÇEĞÖZ	HAKKI	VERASETTE İSTİRAK													
				EROL GÖKÇEĞÖZ	İSMAIL	VERASETTE İSTİRAK													
				GÜLTEN MADEN	AHMET	4/256													
				BAHAR ERTEKİN	AHMET	VERASETTE İSTİRAK													
				ADNAN GÖKÇEĞÖZ	AHMET	VERASETTE İSTİRAK													
				HATİCE GÖKÇEĞÖZ	AHMET	VERASETTE İSTİRAK													
569	1894	1106/71	490.00	HATİCE GÖKÇEĞÖZ	AHMET	VERASETTE İSTİRAK	7.66	7.66	-	0.00	7.66			766/49000	7.66				

M.BAYRAM ÇAĞIRAN  
Harita Müh.



*Adım*



TOPLAM ALAN : 25408.17  
TOPLAM KAVUJLAŞTIRMA : 25408.17  
TOP DÜZ GİRMEYEN : 0.00  
TOP DÜZ GİREN : 25759.01

TESCİLE ESAS  
DAĞITIM CETVELİ  
(İMAR PARSELİNE SIRALI)

TOPLAM ADA ALANI : 19895.64  
D.KATILIM ORANI : 0.000000  
D.O.PAYI ORANI : 0.389308

SAYFA NO : 12

KADASTRO

İMAR

S.NO	SYF.	ADAPAR	ALAN	MALİK	BABA ADI	HİSSESİ	PAY	GİREN	GİRMİYEN	DOP	TAHSİS	ADAPAR	ALAN	HİSSE	PAY	BEYANLAR	CİNSİ	PAFTA NO	KUTUK SYF. NO
624	900	522/22	9361.07	EMİNE (SÜLEYMAN KIZI)	MEHMET	22407/107520	195.02	195.02	-	75.45	119.57	1715/4	475.16	962/47616	9.92		ARSA	03A-8-15-A-04-E	
625	900	522/22	9361.07	AYŞE GÖKÇEĞÖZ	AHMET	18605/107520	1648.55	1648.55	-	637.97	1010.68			637.97	83.96				
626	900	522/22	9361.07	RAYHA UYSAL	AZMI	1225/107520	106.65	106.65	-	41.26	65.39			543/47616	5.43				
627	900	522/22	9361.07	NADİRE ERZURUM	AZMI	61252/150400	26.96	26.96	-	10.31	16.35			136/47616	1.36				
628	900	522/22	9361.07	MUHAMMİR ERZURUM	İSMET	36752/150400	16.00	16.00	-	6.19	9.81			61/47616	0.81				
629	900	522/22	9361.07	MUHAMMİR ERZURUM	İSMET	36752/150400	16.00	16.00	-	6.19	9.81			61/47616	0.81				
630	900	522/22	9361.07	ÖZGÜL UYSAL	İSMET	36752/150400	16.00	16.00	-	6.19	9.81			61/47616	0.81				
631	900	522/22	9361.07	AYŞEGÜL TAŞKAYA	İSMET	36752/150400	16.00	16.00	-	6.19	9.81			61/47616	0.81				
632	900	522/22	9361.07	MİYASE İÇFİNDİK	FAZLI	33947/430080	736.71	736.71	-	285.05	451.66			3747/47616	37.47				
633	900	522/22	9361.07	SAMI GÖKÇEĞÖZ	FAZLI	33947/430080	736.71	736.71	-	285.05	451.66			3747/47616	37.47				
634	900	522/22	9361.07	BİRSEL GÖKÇEĞÖZ	NAZİM	33947/1720320	184.18	184.18	-	71.26	112.92			3747/47616	37.47				
635	900	522/22	9361.07	İBRAHİM GÖKÇEĞÖZ	FEHİMİ	33947/1720320	552.53	552.53	-	213.80	338.73			2810/47616	28.10				
636	900	522/22	9361.07	YÜCEL SÜREN	RAHİMİ	33947/1660160	368.35	368.35	-	142.53	225.82			1874/47616	18.74				
637	900	522/22	9361.07	M. ALİ ERZURUM	İSMET	36752/150400	16.00	16.00	-	6.20	9.80			81/47616	0.81				
638	900	522/22	9361.07	SÜNDÜS GÖKÇEĞÖZ	KAMİL	7456/107520	649.15	649.15	-	251.18	397.97			3302/47616	33.02				
639	900	522/22	9361.07	M. ALİ GÖKÇEĞÖZ	İSMAIL	7456/107520	649.15	649.15	-	251.18	397.97			3302/47616	33.02				
640	900	522/22	9361.07	GÜLRUH	HASAN	7584/107520	660.29	660.29	-	255.49	404.80			3359/47616	33.59				
641	900	522/22	9361.07	EMİNE	MEHMET	15120/107520	1316.40	1316.40	-	509.36	807.04			6606/47616	66.06				
642	900	522/22	9361.07	SELİME	MEHMET	12432/107520	1082.37	1082.37	-	418.81	663.56			5306/47616	53.06				
643	900	522/22	9361.07	YÜKSEL BALKAYA	RAHİMİ	33947/1660160	368.35	368.35	-	142.53	225.82			1874/47616	18.74				
624	900	522/22	9361.07	EMİNE (SÜLEYMAN KIZI)	MEHMET	22407/107520	195.02	195.02	-	75.45	119.57	1715/4	438.86	815/43896	8.15		ARSA	03A-8-15-A-04-E	
625	900	522/22	9361.07	AYŞE GÖKÇEĞÖZ	AHMET	18605/107520	1648.55	1648.55	-	637.97	1010.68			7731/43896	77.31				
626	900	522/22	9361.07	RAYHA UYSAL	AZMI	1225/107520	106.65	106.65	-	41.26	65.39			500/43896	5.00				
627	900	522/22	9361.07	NADİRE ERZURUM	AZMI	61252/150400	26.96	26.96	-	10.31	16.35			1254/3896	1.25				
628	900	522/22	9361.07	MUHAMMİR ERZURUM	İSMET	36752/150400	16.00	16.00	-	6.19	9.81			7543/3896	0.75				
629	900	522/22	9361.07	MUHAMMİR ERZURUM	İSMET	36752/150400	16.00	16.00	-	6.19	9.81			7543/3896	0.75				
630	900	522/22	9361.07	ÖZGÜL UYSAL	İSMET	36752/150400	16.00	16.00	-	6.19	9.81			7543/3896	0.75				
631	900	522/22	9361.07	AYŞEGÜL TAŞKAYA	İSMET	36752/150400	16.00	16.00	-	6.19	9.81			7543/3896	0.75				
632	900	522/22	9361.07	MİYASE İÇFİNDİK	FAZLI	33947/430080	736.71	736.71	-	285.05	451.66			3465/43896	34.65				
633	900	522/22	9361.07	SAMI GÖKÇEĞÖZ	FAZLI	33947/430080	736.71	736.71	-	285.05	451.66			3465/43896	34.65				
634	900	522/22	9361.07	BİRSEL GÖKÇEĞÖZ	NAZİM	33947/1720320	184.18	184.18	-	71.26	112.92			864/43896	8.64				
635	900	522/22	9361.07	İBRAHİM GÖKÇEĞÖZ	FEHİMİ	33947/1720320	552.53	552.53	-	213.80	338.73			2591/43896	25.91				
636	900	522/22	9361.07	YÜCEL SÜREN	RAHİMİ	33947/1660160	368.35	368.35	-	142.53	225.82			1727/43896	17.27				
637	900	522/22	9361.07	M. ALİ ERZURUM	İSMET	36752/150400	16.00	16.00	-	6.20	9.80			7543/3896	0.75				
638	900	522/22	9361.07	SÜNDÜS GÖKÇEĞÖZ	KAMİL	7456/107520	649.15	649.15	-	251.18	397.97			3044/43896	30.44				
639	900	522/22	9361.07	M. ALİ GÖKÇEĞÖZ	İSMAIL	7456/107520	649.15	649.15	-	251.18	397.97			3044/43896	30.44				
640	900	522/22	9361.07	GÜLRUH	HASAN	7584/107520	660.29	660.29	-	255.49	404.80			3095/43896	30.95				
641	900	522/22	9361.07	EMİNE	MEHMET	15120/107520	1316.40	1316.40	-	509.36	807.04			6173/43896	61.73				
642	900	522/22	9361.07	SELİME	MEHMET	12432/107520	1082.37	1082.37	-	418.81	663.56			5076/43896	50.76				
643	900	522/22	9361.07	YÜKSEL BALKAYA	RAHİMİ	33947/1660160	368.35	368.35	-	142.53	225.82			1727/43896	17.27				

M.BAYRAM ÇAĞIRAN  
Harita Müh.



*Amir*

TOPLAM ALAN : 25408.17  
 TOPLAM PAY : 25408.17  
 TOPLAM KAMUJAŞTIRMA : 0.00  
 TOP DÜZ GİRMEYEN : 0.00  
 TOP DÜZ GİREN : 25759.01

TESCİLE ESAS  
 DAĞITIM CETVELİ  
 (İMAR PARSELİNE SIRALI)

TOPLAM ADA ALANI : 19995.64  
 O.KATILIM ORANI : 0.0000000  
 D.O.PAYI ORANI : 0.3999308

SAYFA NO : 13

KADASTRO

İMAR

S.NO	SYF	ADAPAR	ALAN	MALİK	BABA ADI	HİSSESİ	PAY	GİREN	GİRMEYEN	DOP	TAHİSİS	ADAPAR	ALAN	HİSSE	PAY	BEYANLAR	CİNSİ	PAFTA NO	KÜTÜK SYF. NO.
624	900	522/22	9361.07	EMİNE (SÜLEYMAN KIZI)		2240107520	195.02	195.02	-	75.45	119.57	1715/5	453.56	917453358	9.17				
625	900	522/22	9361.07	AYŞE GÖKÇEĞÖZ	MEHMET	18935107520	1548.55	1548.55	-	637.87	1010.68			7754453358	77.54		ARSA	0345-15A.04.8	
626	900	522/22	9361.07	RABİA UYSAL	AHMET	12251107520	106.65	106.65	-	41.26	65.39			5071453358	5.01				
627	900	522/22	9361.07	NAĐİRE ERZURUM	AZMI	61252150400	26.65	26.65	-	10.31	16.35			1204453358	1.26				
628	900	522/22	9361.07	MUHAMMED ERZURUM	İSME	36752150400	16.00	16.00	-	6.19	9.81			764453358	0.76				
629	900	522/22	9361.07	MUHAMMED ERZURUM	İSME	36752150400	16.00	16.00	-	6.19	9.81			754453358	0.75				
630	900	522/22	9361.07	ÖZGÜL UYSAL	İSME	36752150400	16.00	16.00	-	6.19	9.81			754453358	0.75				
631	900	522/22	9361.07	AYŞEGÜL TAŞKAYA	İSME	36752150400	16.00	16.00	-	6.19	9.81			754453358	0.75				
632	900	522/22	9361.07	MİYASE İCFİNDİK	FAZLI	33847430080	736.71	736.71	-	285.05	451.66			3466453358	34.66				
633	900	522/22	9361.07	SAMI GÖKÇEĞÖZ	FAZLI	33847430080	736.71	736.71	-	285.05	451.66			3466453358	34.66				
634	900	522/22	9361.07	BİRSEL GÖKÇEĞÖZ	NAZIM	33847430080	184.18	184.18	-	71.26	112.92			866453358	8.66				
635	900	522/22	9361.07	İBRAHİM GÖKÇEĞÖZ	FERİH	33847430080	552.53	552.53	-	213.80	338.73			2598453358	25.98				
636	900	522/22	9361.07	YÜCEL SÜREN	RAHİM	33847430080	368.35	368.35	-	142.53	225.82			1733453358	17.33				
637	900	522/22	9361.07	M. ALİ ERZURUM	İSME	36752150400	16.00	16.00	-	6.20	9.80			764453358	0.76				
638	900	522/22	9361.07	SUNDUS GÖKÇEĞÖZ	KAMİL	7459107520	648.15	648.15	-	251.18	397.97			3053453358	30.53				
639	900	522/22	9361.07	M. ALİ GÖKÇEĞÖZ	HASAN	7459107520	648.15	648.15	-	251.18	397.97			3053453358	30.53				
640	900	522/22	9361.07	GÜLRÜH	EMİNE	15120107520	660.29	660.29	-	255.49	404.80			3107453358	31.07				
641	900	522/22	9361.07	SELİME	MEHMET	12432107520	1316.40	1316.40	-	509.36	807.04			6193453358	61.93				
642	900	522/22	9361.07	YÜKSEL BALKAYA	RAHİM	33847430080	1082.37	1082.37	-	418.81	653.56			5090453358	50.90				
643	800	522/22	9361.07	KAMİL SANCAK	EYYÜP		368.35	368.35	-	142.53	225.82			1733453358	17.33				
357	903	1106/3	21.62	KEMALETTİN SANCAK	EYYÜP	1/3	7.20	7.20	-	2.79	4.41			442453358	4.41				
358	903	1106/3	21.62	MAĞULLE AKINAR	CEMALETTİN	1/3	7.21	7.21	-	2.79	4.42			442453358	4.42				
359	903	1106/3	21.62	RABİA TAYTAK	CEMALETTİN	VERSETTE İŞTAK	7.21	7.21	-	2.79	4.42			442453358	4.42				
				SAMIYE GEYİK	CEMALETTİN	VERSETTE İŞTAK			-										
				BÜNYAMİN SANCAK	CEMALETTİN	VERSETTE İŞTAK			-										
				AHMET SANCAK	CEMALETTİN	VERSETTE İŞTAK			-										



*Amir*

M. BAYRAM ÇAĞIRAN  
 Harita Müh.

*[Handwritten signature]*

TOPLAM ALAN : 25408.17  
TOPLAM PAY : 25408.17  
TOPLAM KAVULASTIRMA : 0.00  
TOP DÜZ GİRMİYEN : 0.00  
TOP DÜZ GİREN : 25796.01

**TESCİLE ESAS  
DAĞITIM CETVELİ  
(İMAR PARSELİNE SIRALI)**

TOPLAM ADA ALANI : 19985.64  
O.KATILIM ORANI : 0.0000000  
D.O.PAYI ORANI : 0.3689308

SAYFA NO : 14

**KADASTRO**

**İMAR**

S.NO	SYF.	ADAPAR	ALAN	MALİK	BABA ADI	HİSSESİ	PAY	GİREN	GİRMİYEN	DÖP	TAHSİS	ADAPAR	ALAN	HİSSE	PAY	BEYANLAR	CİNSİ	PAFTA NO	KÜTÜK SYF.NO
137	1896	1106/73	300.00	SUNDUS GÖKÇEĞÖZ	KAMIL	3780/17280	65.63	65.63	-	0.00	65.63	171565	504.00	6563/50400	65.63		ARSA	034-B-15A-04-B	
138	1896	1106/73	300.00	DURSUN GÖKÇEĞÖZ	HÜSEYİN	1440/17280	25.01	25.01	-	0.00	25.01			2501/50400	25.01				
139	1896	1106/73	300.00	NURİYE GÖKÇEĞÖZ	ABDULLAH	1440/17280	25.01	25.01	-	0.00	25.01			2501/50400	25.01				
140	1896	1106/73	300.00	KADRİYE GÖKÇEĞÖZ	HAKKI	1080/17280	18.76	18.76	-	0.00	18.76			1876/50400	18.76				
141	1896	1106/73	300.00	SAZİYE NARA	FUAT	270/17280	4.69	4.69	-	0.00	4.69			469/50400	4.69				
142	1896	1106/73	300.00	EROL GÖKÇEĞÖZ	İSMAIL	610/17280	14.06	14.06	-	0.00	14.06			1406/50400	14.06				
143	1896	1106/73	300.00	FETHİYE ÇAKMAKÇI	OSMAN	480/17280	8.33	8.33	-	0.00	8.33			833/50400	8.33				
144	1896	1106/73	300.00	İSMET GÖKÇEĞÖZ	OSMAN	480/17280	8.33	8.33	-	0.00	8.33			833/50400	8.33				
145	1896	1106/73	300.00	EMİNE GÖKÇEĞÖZ	SATILMAS	270/17280	4.69	4.69	-	0.00	4.69			469/50400	4.69				
146	1896	1106/73	300.00	ERDOĞAN GÖKÇEĞÖZ	YAŞAR	135/17280	2.34	2.34	-	0.00	2.34			234/50400	2.34				
148	1896	1106/73	300.00	HANİFE GÖKÇEĞÖZ	YAŞAR	120/17280	2.34	2.34	-	0.00	2.34			234/50400	2.34				
150	1896	1106/73	300.00	YURDUSEV ATMACA	YAŞAR	1440/17280	2.34	2.34	-	0.00	2.34			234/50400	2.34				
151	1896	1106/73	300.00	HABİBE ARKAN	YAŞAR	1080/17280	2.34	2.34	-	0.00	2.34			234/50400	2.34				
152	1896	1106/73	300.00	SAZİYE GÖKÇEĞÖZ	YUSUF GÖKÇEĞÖZ	270/17280	2.34	2.34	-	0.00	2.34			234/50400	2.34				
153	1896	1106/73	300.00	SERAP GÖKÇEĞÖZ	MURAT	610/17280	2.08	2.08	-	0.00	2.08			208/50400	2.08				
154	1896	1106/73	300.00	ASLAN GÖKÇEĞÖZ	NİMET	480/17280	2.08	2.08	-	0.00	2.08			208/50400	2.08				
155	1896	1106/73	300.00	OSMAN GÖKÇEĞÖZ	NİMET	480/17280	2.08	2.08	-	0.00	2.08			208/50400	2.08				
157	1896	1106/73	300.00	GÜLTEN MADEN	AHMET	3780/17280	3.52	3.52	-	0.00	3.52			352/50400	3.52				
158	1896	1106/73	300.00	ADNAN GÖKÇEĞÖZ	AHMET	3256	3.52	3.52	-	0.00	3.52			352/50400	3.52				
160	1896	1106/73	300.00	BAHAR ERTEKİN	AHMET	3256	3.52	3.52	-	0.00	3.52			352/50400	3.52				
162	1896	1106/73	300.00	MUSTAFA GÖKÇEĞÖZ	AHMET	3256	3.52	3.52	-	0.00	3.52			352/50400	3.52				
163	1896	1106/73	300.00	NURDANE GÖKÇEĞÖZ	ABDURRAHMAN	180	3.75	3.75	-	0.00	3.75			375/50400	3.75				
164	1896	1106/73	300.00	KEMAL GÖKÇEĞÖZ	ABDURRAHMAN	180	3.75	3.75	-	0.00	3.75			375/50400	3.75				
165	1896	1106/73	300.00	CEMAL GÖKÇEĞÖZ	ABDURRAHMAN	180	3.75	3.75	-	0.00	3.75			375/50400	3.75				
166	1896	1106/73	300.00	GULDANE DUMAN	ABDURRAHMAN	180	3.75	3.75	-	0.00	3.75			375/50400	3.75				
168	1896	1106/73	300.00	EMİNE ÖZDEMİR	CAHİT	180	3.75	3.75	-	0.00	3.75			375/50400	3.75				
167	1896	1106/73	300.00	HİKMET YILDIZ	CAHİT	180	3.75	3.75	-	0.00	3.75			375/50400	3.75				
168	1896	1106/73	300.00	ORHAN YILDIZ	CAHİT	180	3.75	3.75	-	0.00	3.75			375/50400	3.75				
169	1896	1106/73	300.00	ALİ YILDIZ	CAHİT	180	3.75	3.75	-	0.00	3.75			375/50400	3.75				
170	1896	1106/73	300.00	NEVİM YEŞİLVAR	CAHİT	180	3.75	3.75	-	0.00	3.75			375/50400	3.75				
171	1896	1106/73	300.00	İLHAN BURSA	A-HİKMET	180	4.69	4.69	-	0.00	4.69			469/50400	4.69				
172	1896	1106/73	300.00	AYHAN TELERİ	A-HİKMET	180	4.69	4.69	-	0.00	4.69			469/50400	4.69				
173	1896	1106/73	300.00	ERHAN BURSA	A-HİKMET	180	4.69	4.69	-	0.00	4.69			469/50400	4.69				
174	1896	1106/73	300.00	NAZMİYE ERDEMİLİ	A-HİKMET	180	4.69	4.69	-	0.00	4.69			469/50400	4.69				
175	1896	1106/73	300.00	MAHİDE GÖKÇEĞÖZ	MEHMET ALI	180	1.87	1.87	-	0.00	1.87			187/50400	1.87				
176	1896	1106/73	300.00	KAMIL GÖKÇEĞÖZ	MEHMET ALI	17160	1.87	1.87	-	0.00	1.87			187/50400	1.87				
177	1896	1106/73	300.00	CAHİDE BEYAZKÜRK	MEHMET ALI	17160	1.87	1.87	-	0.00	1.87			187/50400	1.87				
178	1896	1106/73	300.00	İSMAIL GÖKÇEĞÖZ	MEHMET ALI	17160	1.87	1.87	-	0.00	1.87			187/50400	1.87				
179	1896	1106/73	300.00	NAHİDE HELVACI	MEHMET ALI	17160	1.87	1.87	-	0.00	1.87			187/50400	1.87				
570	1896	1106/73	300.00	HAMİYE DOĞAN	YAŞAR	1180	2.34	2.34	-	0.00	2.34			234/50400	2.34				
571	1896	1106/73	300.00	GÜLTEN MADEN	AHMET	12192	18.75	18.75	-	0.00	18.75			1875/50400	18.75				
572	1896	1106/73	300.00	BAHAR ERTEKİN	AHMET	VERASETTE İSTİRAK	4.69	4.69	-	0.00	4.69			469/50400	4.69				
				ADNAN GÖKÇEĞÖZ	AHMET	VERASETTE İSTİRAK			-										
				HATİCE GÖKÇEĞÖZ	AHMET	VERASETTE İSTİRAK			-										
				KADRİYE GÖKÇEĞÖZ	HAKKI	VERASETTE İSTİRAK			-										
				EROL GÖKÇEĞÖZ	İSMAIL	VERASETTE İSTİRAK			-										
				GÜLTEN MADEN	AHMET	4256			-										
				BAHAR ERTEKİN	AHMET	VERASETTE İSTİRAK			-										
				ADNAN GÖKÇEĞÖZ	AHMET	VERASETTE İSTİRAK			-										
				HATİCE GÖKÇEĞÖZ	AHMET	VERASETTE İSTİRAK			-										

M.BAYRAM ÇAĞIRAN  
Harita Müh.



*Amir*

TOPLAM ALAN : 25406.17  
TOPLAM PAY : 25406.17  
TOPLAM KAMULAŞTIRMA : 0.00  
TOP DÜZ GİRMİYEN : 0.00  
TOP DÜZ GİREN : 25759.01

TESCİLE ESAS  
DAĞITIM CETVELİ  
(İMAR PARSELİNE SIRALI)

TOPLAM ADA ALANI : 19995.64  
G KATILIM ORANI : 0.000000  
D O PAYI ORANI : 0.3699008

SAYFA NO : 15

KADASTRO

İMAR

S.NO	S.YF.	ADAPAR	ALAN	MALİK	BABA ADI	HİSSESİ	PAY	GİREN	GİRMİYEN	DÖF	TAHİSİS	ADAPAR	ALAN	HİSSE	PAY	BEYANLAR	CİNSİ	PAFTA NO	KUTUK S.YF. NO.
313	1900	1106/77	204.00	FETHİYE ÇAKIRMAKÇI	OSMAN	480/17280	5.68	5.68	-	0.00	5.68			568/50400	5.68		ARSA	034-B-15A04-B	
314	1900	1106/77	204.00	İSMET GÖKÇEĞÖZ	OSMAN	480/17280	5.68	5.68	-	0.00	5.68			568/50400	5.68				
315	1900	1106/77	204.00	EMİNE GÖKÇEĞÖZ	SATILIRŞ	270/17280	3.19	3.19	-	0.00	3.19			319/50400	3.19				
316	1900	1106/77	204.00	ERDOĞAN GÖKÇEĞÖZ	YAŞAR	135/17280	1.59	1.59	-	0.00	1.59			159/50400	1.59				
317	1900	1106/77	204.00	SÜNDÜS GÖKÇEĞÖZ	KAMİL	3780/17280	44.62	44.62	-	0.00	44.62			4462/50400	44.62				
318	1900	1106/77	204.00	DURSUN GÖKÇEĞÖZ	HÜSEYİN	1440/17280	17.00	17.00	-	0.00	17.00			1700/50400	17.00				
319	1900	1106/77	204.00	NURİYE GÖKÇEĞÖZ	ABDULLAH	1440/17280	17.00	17.00	-	0.00	17.00			1700/50400	17.00				
320	1900	1106/77	204.00	KADRIYE GÖKÇEĞÖZ	HAKKI	1080/17280	12.75	12.75	-	0.00	12.75			1275/50400	12.75				
321	1900	1106/77	204.00	ŞAZIYE KARA	FUAT	270/17280	3.19	3.19	-	0.00	3.19			319/50400	3.19				
322	1900	1106/77	204.00	EROL GÖKÇEĞÖZ	İSMAİL	810/17280	9.96	9.96	-	0.00	9.96			996/50400	9.96				
323	1900	1106/77	204.00	HANİYE GÖKÇEĞÖZ	YAŞAR	135/17280	1.59	1.59	-	0.00	1.59			159/50400	1.59				
324	1900	1106/77	204.00	HAMİYE DOĞAN	YAŞAR	135/17280	1.59	1.59	-	0.00	1.59			159/50400	1.59				
325	1900	1106/77	204.00	YURDUSEV ATMACA	YAŞAR	135/17280	1.59	1.59	-	0.00	1.59			159/50400	1.59				
326	1900	1106/77	204.00	HABİBE ARKAN	YAŞAR	135/17280	1.59	1.59	-	0.00	1.59			159/50400	1.59				
327	1900	1106/77	204.00	YUSUF GÖKÇEĞÖZ	YAŞAR	135/17280	1.59	1.59	-	0.00	1.59			159/50400	1.59				
328	1900	1106/77	204.00	ŞAZIYE GÖKÇEĞÖZ	MURAT	120/17280	1.42	1.42	-	0.00	1.42			142/50400	1.42				
329	1900	1106/77	204.00	SERAP GÖKÇEĞÖZ	NİMET	120/17280	1.42	1.42	-	0.00	1.42			142/50400	1.42				
330	1900	1106/77	204.00	ASLAN GÖKÇEĞÖZ	NİMET	120/17280	1.42	1.42	-	0.00	1.42			142/50400	1.42				
331	1900	1106/77	204.00	OSMAN GÖKÇEĞÖZ	NİMET	120/17280	1.42	1.42	-	0.00	1.42			142/50400	1.42				
333	1900	1106/77	204.00	GÜLTEN MADEN	AHMET	32/56	2.39	2.39	-	0.00	2.39			239/50400	2.39				
334	1900	1106/77	204.00	ADNAN GÖKÇEĞÖZ	AHMET	32/56	2.39	2.39	-	0.00	2.39			239/50400	2.39				
335	1900	1106/77	204.00	BAHAR ERTEKİN	AHMET	32/56	2.39	2.39	-	0.00	2.39			239/50400	2.39				
336	1900	1106/77	204.00	HATİCE GÖKÇEĞÖZ	AHMET	32/56	2.39	2.39	-	0.00	2.39			239/50400	2.39				
337	1900	1106/77	204.00	İLHAN BURSA	A HİKMET	184	3.19	3.19	-	0.00	3.19			319/50400	3.19				
338	1900	1106/77	204.00	AHYAN TELERİ	A HİKMET	184	3.19	3.19	-	0.00	3.19			319/50400	3.19				
339	1900	1106/77	204.00	ERHAN BURSA	A HİKMET	184	3.19	3.19	-	0.00	3.19			319/50400	3.19				
340	1900	1106/77	204.00	NAZMIYE ERDEMİLİ	A HİKMET	184	3.19	3.19	-	0.00	3.19			319/50400	3.19				
341	1900	1106/77	204.00	MUSTAFA GÖKÇEĞÖZ	ABDURAHMAN	180	2.55	2.55	-	0.00	2.55			255/50400	2.55				
342	1900	1106/77	204.00	NURDANE GÖKÇEĞÖZ	ABDURAHMAN	180	2.55	2.55	-	0.00	2.55			255/50400	2.55				
343	1900	1106/77	204.00	KEMAL GÖKÇEĞÖZ	ABDURAHMAN	180	2.55	2.55	-	0.00	2.55			255/50400	2.55				
344	1900	1106/77	204.00	CEMAL GÖKÇEĞÖZ	ABDURAHMAN	180	2.55	2.55	-	0.00	2.55			255/50400	2.55				
345	1900	1106/77	204.00	GÜLDANE DUMAN	ABDURAHMAN	180	2.55	2.55	-	0.00	2.55			255/50400	2.55				
346	1900	1106/77	204.00	EMİNE ÖZDEMİR	CAHİT	180	2.55	2.55	-	0.00	2.55			255/50400	2.55				
347	1900	1106/77	204.00	HİKMET YILDIZ	CAHİT	180	2.55	2.55	-	0.00	2.55			255/50400	2.55				
348	1900	1106/77	204.00	ORHAN YILDIZ	CAHİT	180	2.55	2.55	-	0.00	2.55			255/50400	2.55				
349	1900	1106/77	204.00	ALİ YILDIZ	CAHİT	180	2.55	2.55	-	0.00	2.55			255/50400	2.55				
350	1900	1106/77	204.00	NEVİN YEŞİLİAR	CAHİT	180	2.55	2.55	-	0.00	2.55			255/50400	2.55				
351	1900	1106/77	204.00	MAHİDE GÖKÇEĞÖZ	MEHMET ALI	1/160	1.27	1.27	-	0.00	1.27			127/50400	1.27				
352	1900	1106/77	204.00	KAMİL GÖKÇEĞÖZ	MEHMET ALI	1/160	1.27	1.27	-	0.00	1.27			127/50400	1.27				
353	1900	1106/77	204.00	CAHİDE BEYAZKURK	MEHMET ALI	1/160	1.27	1.27	-	0.00	1.27			127/50400	1.27				
354	1900	1106/77	204.00	İSMAIL GÖKÇEĞÖZ	MEHMET ALI	1/160	1.27	1.27	-	0.00	1.27			127/50400	1.27				
355	1900	1106/77	204.00	NAHİDE HELVACI	MEHMET ALI	1/160	1.27	1.27	-	0.00	1.27			127/50400	1.27				
579	1900	1106/77	204.00	GÜLTEN MADEN	AHMET	42/56	3.19	3.19	-	0.00	3.19			319/50400	3.19				
				BAHAR ERTEKİN	AHMET	VERASETTE İSTRAK													
				ADNAN GÖKÇEĞÖZ	AHMET	VERASETTE İSTRAK													
				HATİCE GÖKÇEĞÖZ	AHMET	VERASETTE İSTRAK													
				GÜLTEN MADEN	AHMET	VERASETTE İSTRAK													
				BAHAR ERTEKİN	AHMET	VERASETTE İSTRAK													
				ADNAN GÖKÇEĞÖZ	AHMET	VERASETTE İSTRAK													
				HATİCE GÖKÇEĞÖZ	AHMET	VERASETTE İSTRAK													
				KADRIYE GÖKÇEĞÖZ	HAKKI	VERASETTE İSTRAK													
				EROL GÖKÇEĞÖZ	İSMAİL	VERASETTE İSTRAK													
580	1900	1106/77	204.00			121/92	12.75	12.75	-	0.00	12.75			1275/50400	12.75				

M.BAYRAM ÇAĞIRAN  
Harita Müh.



*Amir*

TOPLAM ALAN		25408.17		TOPLAM ALANI		18985.54		SAYFA NO : 16											
TOPLAM PAY		25408.17		O KATILIM ORANI		0.0000000													
TOPLAM KAMULAŞTIRMA		0.00		D.O.PAYI ORANI		0.3860008													
TOP DÜZ GİRMEYEN		0.00																	
TOP DÜZ GİREN		25739.01																	
<b>TESCİLE ESAS DAĞITIM CETVELİ (İMAR PARSELİNE SIRALI)</b>																			
<b>KADASTRO</b>					<b>İMAR</b>														
S.NO	SYF.	ADAPAR	ALAN	MALİK	BABA ADI	HİSSESİ	PAY	GİREN	GİRMİYEN	DOP	TAHSİS	ADAPAR	ALAN	HİSSE	PAY	BEYANLAR	CİNSİ	PAFTA NO	KUTUK SYF. NO
375	936	1106/37	1638.52	KAMİL SANCAK	EYYÜP	1/4	409.63	409.63	-	158.49	251.14	17157	438.51	10963/43851	109.63		ARSA	GM-8-15-A-04-9	
376	936	1106/37	1638.52	KEMALETTİN SANCAK	EYYÜP	1/4	409.63	409.63	-	158.50	251.13			10963/43851	109.63				
377	936	1106/37	1638.52	MAKBULE AKINAR RABİA TAYYAK SAMİYE ÇEYİK	CEMALETTİN	1/4	409.63	409.63	-	158.50	251.13			10963/43851	109.63				
378	936	1106/37	1638.52	BUNYAMİN SANCAK AHMET SANCAK NADİDE SATAR	CEMALETTİN	1/4	409.63	409.63	-	158.50	251.13			10963/43851	109.62				



*Amir*

M.BAYRAM ÇAĞIRAN  
Harita Müh.

TOPLAM ALAN : 25428.17  
TOPLAM PAY : 25428.17  
TOPLAM KATILIM ORANI : 0.00  
TOP DÜZ GİRMEYEN : 0.00  
TOP DÜZ GİREN : 25799.01

**TESCİLE ESAS  
DAĞITIM CETVELİ  
(İMAR PARSELİNE SIRALI)**

TOPLAM ADA ALANI : 19995.84  
O KATILIM ORANI : 0.000000  
D.O.PAYI ORANI : 0.3869308

SAYFA NO : 17

**KADASTRO**

**İMAR**

S NO	SYF.	ADAPAR	ALAN	MALİK	BABA ADI	HİSSESİ	PAY	GİREN	GİRMİYEN	DOP	TAHSİS	ADAPAR	ALAN	HİSSE	PAY	BEYANLAR	CİNSİ	FAKTA NO	KUTUK SYF. NO.
225	1898	1106/75	294.00	SÜNDÜS GÖKÇEĞÖZ	KAMİL	3780/17280	64.32	64.32	-	0.00	64.32	1715/6	560.00	6432/56000	64.32		ARSA	034-6-İSAR-8	
226	1898	1106/75	294.00	DURSUN GÖKÇEĞÖZ	HÜSEYİN	1440/17280	24.51	24.51	-	0.00	24.51			2451/56000	24.51				
227	1898	1106/75	294.00	NURİYE GÖKÇEĞÖZ	ABDULLAH	1440/17280	24.51	24.51	-	0.00	24.51			2451/56000	24.51				
228	1898	1106/75	294.00	KADRIYE GÖKÇEĞÖZ	FAHİRİ	1080/17280	18.38	18.38	-	0.00	18.38			1838/56000	18.38				
229	1898	1106/75	294.00	ŞAZIYE KARA	FUAT	270/17280	4.59	4.59	-	0.00	4.59			459/56000	4.59				
230	1898	1106/75	294.00	EROL GÖKÇEĞÖZ	İSMAIL	810/17280	13.78	13.78	-	0.00	13.78			1378/56000	13.78				
231	1898	1106/75	294.00	FETHİYE CAMMAKÇI	OSMAN	480/17280	8.17	8.17	-	0.00	8.17			817/56000	8.17				
232	1898	1106/75	294.00	İSMET GÖKÇEĞÖZ	OSMAN	480/17280	8.17	8.17	-	0.00	8.17			817/56000	8.17				
233	1898	1106/75	294.00	EMİNE GÖKÇEĞÖZ	SATILMIŞ	270/17280	4.59	4.59	-	0.00	4.59			459/56000	4.59				
234	1898	1106/75	294.00	ERDOĞAN GÖKÇEĞÖZ	YAŞAR	135/17280	2.30	2.30	-	0.00	2.30			230/56000	2.30				
235	1898	1106/75	294.00	HAMİYE DOĞAN	YAŞAR	135/17280	2.30	2.30	-	0.00	2.30			230/56000	2.30				
236	1898	1106/75	294.00	HANİFE GÖKÇEĞÖZ	YAŞAR	135/17280	2.30	2.30	-	0.00	2.30			230/56000	2.30				
237	1898	1106/75	294.00	YURDUSEV ATMACA	YAŞAR	135/17280	2.30	2.30	-	0.00	2.30			230/56000	2.30				
238	1898	1106/75	294.00	HABİBE ARKAN	YAŞAR	135/17280	2.30	2.30	-	0.00	2.30			230/56000	2.30				
239	1898	1106/75	294.00	YUSUF GÖKÇEĞÖZ	YAŞAR	135/17280	2.30	2.30	-	0.00	2.30			230/56000	2.30				
240	1898	1106/75	294.00	SAZİYE GÖKÇEĞÖZ	MURAT	120/17280	2.04	2.04	-	0.00	2.04			204/56000	2.04				
241	1898	1106/75	294.00	SERAP GÖKÇEĞÖZ	NİMET	120/17280	2.04	2.04	-	0.00	2.04			204/56000	2.04				
242	1898	1106/75	294.00	ASLAN GÖKÇEĞÖZ	NİMET	120/17280	2.04	2.04	-	0.00	2.04			204/56000	2.04				
243	1898	1106/75	294.00	OSMAN GÖKÇEĞÖZ	NİMET	120/17280	2.04	2.04	-	0.00	2.04			204/56000	2.04				
245	1898	1106/75	294.00	GÜLTEN MADEN	AHMET	32/56	3.45	3.45	-	0.00	3.45			345/56000	3.45				
246	1898	1106/75	294.00	ADNAN GÖKÇEĞÖZ	AHMET	32/56	3.45	3.45	-	0.00	3.45			345/56000	3.45				
247	1898	1106/75	294.00	BAHAR ERTEKİN	AHMET	32/56	3.45	3.45	-	0.00	3.45			345/56000	3.45				
248	1898	1106/75	294.00	HATİCE GÖKÇEĞÖZ	AHMET	32/56	3.45	3.45	-	0.00	3.45			345/56000	3.45				
249	1898	1106/75	294.00	MUSTAFA GÖKÇEĞÖZ	ABDURAHMAN	180	3.67	3.67	-	0.00	3.67			367/56000	3.67				
250	1898	1106/75	294.00	NURDANE GÖKÇEĞÖZ	ABDURAHMAN	180	3.67	3.67	-	0.00	3.67			367/56000	3.67				
251	1898	1106/75	294.00	KEMAL GÖKÇEĞÖZ	ABDURAHMAN	180	3.67	3.67	-	0.00	3.67			367/56000	3.67				
252	1898	1106/75	294.00	CEMAL GÖKÇEĞÖZ	ABDURAHMAN	180	3.67	3.67	-	0.00	3.67			367/56000	3.67				
253	1898	1106/75	294.00	GÜLDANE DUMAN	ABDURAHMAN	180	3.67	3.67	-	0.00	3.67			367/56000	3.67				
254	1898	1106/75	294.00	EMİNE ÖZDEMİR	CAHİT	180	3.67	3.67	-	0.00	3.67			367/56000	3.67				
255	1898	1106/75	294.00	HİKMET YILDIZ	CAHİT	180	3.67	3.67	-	0.00	3.67			367/56000	3.67				
256	1898	1106/75	294.00	ORHAN YILDIZ	CAHİT	180	3.67	3.67	-	0.00	3.67			367/56000	3.67				
257	1898	1106/75	294.00	ALİ YILDIZ	CAHİT	180	3.67	3.67	-	0.00	3.67			367/56000	3.67				
258	1898	1106/75	294.00	NEVİM YEŞİLİMAR	CAHİT	180	3.67	3.67	-	0.00	3.67			367/56000	3.67				
259	1898	1106/75	294.00	İLHAN BURSA	A. HİKMET	180	4.59	4.59	-	0.00	4.59			459/56000	4.59				
260	1898	1106/75	294.00	AHYAN TELERİ	A. HİKMET	180	4.59	4.59	-	0.00	4.59			459/56000	4.59				
261	1898	1106/75	294.00	ERHAN BURSA	A. HİKMET	180	4.59	4.59	-	0.00	4.59			459/56000	4.59				
262	1898	1106/75	294.00	NAZMIYE ERDEMELİ	A. HİKMET	180	4.59	4.59	-	0.00	4.59			459/56000	4.59				
263	1898	1106/75	294.00	MAHİDE GÖKÇEĞÖZ	MEHMET ALI	1/160	1.84	1.84	-	0.00	1.84			184/56000	1.84				
264	1898	1106/75	294.00	KAMİL GÖKÇEĞÖZ	MEHMET ALI	1/160	1.84	1.84	-	0.00	1.84			184/56000	1.84				
265	1898	1106/75	294.00	CAHİDE BEYAZKURK	MEHMET ALI	1/160	1.84	1.84	-	0.00	1.84			184/56000	1.84				
266	1898	1106/75	294.00	İSMAIL GÖKÇEĞÖZ	MEHMET ALI	1/160	1.84	1.84	-	0.00	1.84			184/56000	1.84				
267	1898	1106/75	294.00	NAHİDE HELVACI	MEHMET ALI	1/160	1.84	1.84	-	0.00	1.84			184/56000	1.84				
575	1898	1106/75	294.00	GÜLTEN MADEN	AHMET	42/56	4.59	4.59	-	0.00	4.59			459/56000	4.59				
576	1898	1106/75	294.00	BAHAR ERTEKİN	AHMET	VERASETTE İSTRAK	18.37	18.37	-	0.00	18.37			1837/56000	18.37				
				ADNAN GÖKÇEĞÖZ	AHMET	VERASETTE İSTRAK			-										
				HATİCE GÖKÇEĞÖZ	AHMET	VERASETTE İSTRAK			-										
				GÜLTEN MADEN	AHMET	12/162			-										
				BAHAR ERTEKİN	AHMET	VERASETTE İSTRAK			-										
				ADNAN GÖKÇEĞÖZ	AHMET	VERASETTE İSTRAK			-										
				HATİCE GÖKÇEĞÖZ	AHMET	VERASETTE İSTRAK			-										
				KADRIYE GÖKÇEĞÖZ	HAKOĞ	VERASETTE İSTRAK			-										
				EROL GÖKÇEĞÖZ	İSMAIL	VERASETTE İSTRAK			-										



*Amir*

M.BAYRAM ÇAĞIRAN  
Harita Müh.

KADASTRO		İMAR																	
S.NO	S.YF.	ADAPAR	ALAN	MALİK	BABA ADI	HİSSESİ	PAY	GİREN	GİRMEYEN	DÖP	TAHSİS	ADAPAR	ALAN	HİSSE	PAY	BEYANLAR	CİNSİ	PAFTA NO	KÜTÜK S.YF. NO
269	1899	1106/76	296.00	NURİYE GÖKÇEGÖZ	ABDULLAH	1440/17280	22.17	22.17	-	0.00	22.17			2217/56000	22.17		ARSA	034-B-15A44-B	
270	1899	1106/76	296.00	KADRİYE GÖKÇEGÖZ	HAKKI	1080/17280	16.62	16.62	-	0.00	4.16			1663/56000	16.62				
271	1899	1106/76	296.00	SAZİYE KARA	FUAT	270/17280	4.16	4.16	-	0.00	12.47			416/56000	4.16				
272	1899	1106/76	296.00	EROL GÖKÇEGÖZ	İSMAIL	810/17280	12.47	12.47	-	0.00	0.00			1247/56000	12.47				
273	1899	1106/76	296.00	OSMAN GÖKÇEGÖZ	NİMET	120/17280	1.85	1.85	-	0.00	0.00			165/56000	1.85				
274	1899	1106/76	296.00	YUSUF GÖKÇEGÖZ	YAŞAR	135/17280	2.08	2.08	-	0.00	2.08			209/56000	2.08				
275	1899	1106/76	296.00	ŞAZİYE GÖKÇEGÖZ	MURAT	120/17280	1.85	1.85	-	0.00	0.00			165/56000	1.85				
276	1899	1106/76	296.00	SERAP GÖKÇEGÖZ	NİMET	120/17280	1.85	1.85	-	0.00	0.00			165/56000	1.85				
277	1899	1106/76	296.00	ASLAN GÖKÇEGÖZ	NİMET	120/17280	1.85	1.85	-	0.00	0.00			165/56000	1.85				
278	1899	1106/76	296.00	FETHİYE ÇARMAKÇI	OSMAN	480/17280	7.39	7.39	-	0.00	7.39			739/56000	7.39				
279	1899	1106/76	296.00	İSMET GÖKÇEGÖZ	OSMAN	480/17280	7.39	7.39	-	0.00	7.39			739/56000	7.39				
280	1899	1106/76	296.00	EMİNE GÖKÇEGÖZ	SATILMIŞ	270/17280	4.16	4.16	-	0.00	4.16			416/56000	4.16				
281	1899	1106/76	296.00	ERDOĞAN GÖKÇEGÖZ	YAŞAR	135/17280	2.08	2.08	-	0.00	2.08			209/56000	2.08				
282	1899	1106/76	296.00	HANİYE DOĞAN	YAŞAR	135/17280	2.08	2.08	-	0.00	2.08			209/56000	2.08				
283	1899	1106/76	296.00	HANİFE GÖKÇEGÖZ	YAŞAR	135/17280	2.08	2.08	-	0.00	2.08			209/56000	2.08				
284	1899	1106/76	296.00	YURDUSEV ATMACA	YAŞAR	135/17280	2.08	2.08	-	0.00	2.08			209/56000	2.08				
285	1899	1106/76	296.00	HABİBE ARIKAN	YAŞAR	135/17280	2.08	2.08	-	0.00	2.08			209/56000	2.08				
286	1899	1106/76	296.00	SÜNDÜS GÖKÇEGÖZ	KAMİL	3780/17280	58.19	58.19	-	0.00	58.19			5819/56000	58.19				
287	1899	1106/76	296.00	DURSUN GÖKÇEGÖZ	HÜSEYİN	1440/17280	22.17	22.17	-	0.00	22.17			2217/56000	22.17				
288	1899	1106/76	296.00	GÜLTEN MADEN	AHMET	3256	3.12	3.12	-	0.00	3.12			312/56000	3.12				
289	1899	1106/76	296.00	ADNAN GÖKÇEGÖZ	AHMET	3256	3.12	3.12	-	0.00	3.12			312/56000	3.12				
290	1899	1106/76	296.00	BAHAR ERTEKİN	AHMET	3256	3.12	3.12	-	0.00	3.12			312/56000	3.12				
291	1899	1106/76	296.00	HATİCE GÖKÇEGÖZ	AHMET	3256	3.12	3.12	-	0.00	3.12			312/56000	3.12				
292	1899	1106/76	296.00	MUSTAFA GÖKÇEGÖZ	AHMET	180	3.32	3.32	-	0.00	3.32			332/56000	3.32				
293	1899	1106/76	296.00	MURDANE GÖKÇEGÖZ	ABDURRAHMAN	180	3.32	3.32	-	0.00	3.32			332/56000	3.32				
294	1899	1106/76	296.00	KEMAL GÖKÇEGÖZ	ABDURRAHMAN	180	3.32	3.32	-	0.00	3.32			332/56000	3.32				
295	1899	1106/76	296.00	CEMAL GÖKÇEGÖZ	ABDURRAHMAN	180	3.32	3.32	-	0.00	3.32			332/56000	3.32				
296	1899	1106/76	296.00	GÜLDANE DUMAN	ABDURRAHMAN	180	3.32	3.32	-	0.00	3.32			332/56000	3.32				
297	1899	1106/76	296.00	EMİNE ÖZDEMİR	CAHİT	180	3.32	3.32	-	0.00	3.32			332/56000	3.32				
298	1899	1106/76	296.00	HİMET YILDIZ	CAHİT	180	3.32	3.32	-	0.00	3.32			332/56000	3.32				
299	1899	1106/76	296.00	HİMET YILDIZ	CAHİT	180	3.32	3.32	-	0.00	3.32			332/56000	3.32				
300	1899	1106/76	296.00	ORHAN YILDIZ	CAHİT	180	3.32	3.32	-	0.00	3.32			332/56000	3.32				
301	1899	1106/76	296.00	ALİYÜLDİZ	CAHİT	180	3.32	3.32	-	0.00	3.32			332/56000	3.32				
302	1899	1106/76	296.00	NEVİM YEŞİLİAR	CAHİT	180	3.32	3.32	-	0.00	3.32			332/56000	3.32				
303	1899	1106/76	296.00	İLHAN BURSA	A.HİKMET	164	4.16	4.16	-	0.00	4.16			416/56000	4.16				
304	1899	1106/76	296.00	AYHAN TELERİ	A.HİKMET	164	4.16	4.16	-	0.00	4.16			416/56000	4.16				
305	1899	1106/76	296.00	ERHAN BURSA	A.HİKMET	164	4.16	4.16	-	0.00	4.16			416/56000	4.16				
306	1899	1106/76	296.00	NAZMIYE ERDEMLİ	A.HİKMET	164	4.16	4.16	-	0.00	4.16			416/56000	4.16				
307	1899	1106/76	296.00	NAHİDE ERDEMLİ	MEHMET ALİ	1160	1.66	1.66	-	0.00	1.66			166/56000	1.66				
308	1899	1106/76	296.00	KAMİL GÖKÇEGÖZ	MEHMET ALİ	1160	1.66	1.66	-	0.00	1.66			166/56000	1.66				
309	1899	1106/76	296.00	CAHİDE BEYAZKURK	MEHMET ALİ	1160	1.66	1.66	-	0.00	1.66			166/56000	1.66				
310	1899	1106/76	296.00	İSMAL GÖKÇEGÖZ	MEHMET ALİ	1160	1.66	1.66	-	0.00	1.66			166/56000	1.66				
311	1899	1106/76	296.00	NAHİDE HELVACI	MEHMET ALİ	1160	1.66	1.66	-	0.00	1.66			166/56000	1.66				
577	1899	1106/76	296.00	GÜLTEN MADEN	AHMET	127192	16.62	16.62	-	0.00	16.62			1662/56000	16.62				
578	1899	1106/76	296.00	BAHAR ERTEKİN	AHMET	VERSETTE İSTRAK	4.16	4.16	-	0.00	4.16			416/56000	4.16				
				ADNAN GÖKÇEGÖZ	AHMET	VERSETTE İSTRAK			-										
				HATİCE GÖKÇEGÖZ	AHMET	VERSETTE İSTRAK			-										
				KADRİYE GÖKÇEGÖZ	HAKKI	VERSETTE İSTRAK			-										
				EROL GÖKÇEGÖZ	İSMAIL	VERSETTE İSTRAK			-										
				GÜLTEN MADEN	AHMET	VERSETTE İSTRAK			-										
				BAHAR ERTEKİN	AHMET	VERSETTE İSTRAK			-										
				ADNAN GÖKÇEGÖZ	AHMET	VERSETTE İSTRAK			-										
				HATİCE GÖKÇEGÖZ	AHMET	VERSETTE İSTRAK			-										

M.BAYRAM ÇAĞIRAN  
Harita Müh.



*Amir*

TOPLAM ALAN		25408.17		TOPLAM ADA ALANI		19965.64		TOPLAM ADA ALANI		19965.64		SAYFA NO : 19							
TOPLAM PAY		25408.17		O.KATLIM ORANI		0.0000000		O.KATLIM ORANI		0.0000000									
TOP DÜZ GİRMEYEN		0.00		D.O.PAYI ORANI		0.3869308		D.O.PAYI ORANI		0.3869308									
TOP DÜZ GİREN		25749.01																	
<b>TESCİLE ESAS DAĞITIM CETVELİ (İMAR PARSELİNE SIRALI)</b>																			
<b>KADASTRO</b>							<b>İMAR</b>												
S.NO	SYF.	ADAPAR	ALAN	MALİK	BABA ADI	HİSSESİ	PAY	GİREN	GİRMEYEN	DOP	TAHİSİS	ADAPAR	ALAN	HİSSE	PAY	BEYANLAR	CİNSİ	PAFTA NO	KUTUK SYF. NO
375	936	1106/37	1638.52	KAMİL SANCAK	EYYÜP	1/4	409.63	409.63	-	158.49	251.14	1716/1	566.02	14151/56602	141.51		ARSA	634-B-15A/04A	
376	936	1106/37	1638.52	KEMALETTİN SANCAK	EYYÜP	1/4	409.63	409.63	-	158.50	251.13			14150/56602	141.50				
377	936	1106/37	1638.52	MANBULAN ANONAR	CEMALETTİN	1/4	409.63	409.63	-	158.50	251.13			14150/56602	141.50				
				RABİA TAYTAK	VERALETTE İSTRAK														
				SAMIYE GEYİK	VERALETTE İSTRAK														
				BURHANİN SANCAK	VERALETTE İSTRAK														
				AHMET SANCAK	VERALETTE İSTRAK														
				NAZİDE SATAR	EYYÜP	1/4	409.63	409.63	-	158.50	251.13			14151/56602	141.51				
378	936	1106/37	1638.52																



*Amir*

M.BAYRAM ÇAĞIRAN  
Harita Müh.

*[Signature]*

TOPLAM ALAN : 25408.17  
TOPLAM PAY : 25408.17  
TOPLAM KAMULAŞTIRMA : 0.00  
TOP DÜZ GİRMEYEN : 0.00  
TOP DÜZ GİREN : 25759.01

**TESCİLE ESAS  
DAĞITIM CETVELİ  
(İMAR PARSELINE SIRALI)**

TOPLAM ADA ALANI : 19995.54  
O.KATILIM ORANI : 0.0000000  
D.O.PAYI ORANI : 0.3669308

SAYFA NO : 20

**KADASTRO**

**İMAR**

S.NO	SYF.	ADAPAR	ALAN	MALİK	BABA ADI	HİSSESİ	PAY	GİREN	GİRMEYEN	DOP	TAHİSİS	ADAPAR	ALAN	HİSSE	PAY	BEYANLAR	CİNSİ	PAFTA NO	KÜTÜK SYF. NO
181	1897	1106/74	353.00	SUNDUS GÖKÇEĞÖZ	KAMİL	3780/17280	77.21	77.21	-	0.00	77.21	1716/2	431.00	7721/43100	77.21		ARSA	634-B-5A/05A	
182	1897	1106/74	353.00	DURSUN GÖKÇEĞÖZ	HÜSEYİN	1440/17280	29.41	29.41	-	0.00	29.41			2941/43100	29.41				
183	1897	1106/74	353.00	NURİYE GÖKÇEĞÖZ	ABDULLAH	1440/17280	29.41	29.41	-	0.00	29.41			2941/43100	29.41				
184	1897	1106/74	353.00	KADRİYE GÖKÇEĞÖZ	HANCI	1060/17280	22.06	22.06	-	0.00	22.06			2206/43100	22.06				
185	1897	1106/74	353.00	SAZİYE KARA	FLAT	270/17280	5.51	5.51	-	0.00	5.51			551/43100	5.51				
186	1897	1106/74	353.00	EROL GÖKÇEĞÖZ	İSMAIL	810/17280	16.54	16.54	-	0.00	16.54			1654/43100	16.54				
187	1897	1106/74	353.00	FETHİYE CAKMAKÇI	OSMAN	480/17280	9.81	9.81	-	0.00	9.81			981/43100	9.81				
188	1897	1106/74	353.00	İSMET GÖKÇEĞÖZ	OSMAN	480/17280	9.81	9.81	-	0.00	9.81			981/43100	9.81				
188	1897	1106/74	353.00	EMİNE GÖKÇEĞÖZ	SATILMIŞ	270/17280	5.52	5.52	-	0.00	5.52			552/43100	5.52				
190	1897	1106/74	353.00	ERDOĞAN GÖKÇEĞÖZ	YAŞAR	135/17280	2.78	2.78	-	0.00	2.78			278/43100	2.78				
191	1897	1106/74	353.00	HAMİYE DOĞAN	YAŞAR	135/17280	2.78	2.78	-	0.00	2.78			278/43100	2.78				
192	1897	1106/74	353.00	HAMİYE GÖKÇEĞÖZ	YAŞAR	135/17280	2.78	2.78	-	0.00	2.78			278/43100	2.78				
193	1897	1106/74	353.00	YURDUSEV ATMACA	YAŞAR	135/17280	2.78	2.78	-	0.00	2.78			278/43100	2.78				
194	1897	1106/74	353.00	HABİBE ARKAN	YAŞAR	135/17280	2.78	2.78	-	0.00	2.78			278/43100	2.78				
195	1897	1106/74	353.00	YUSUF GÖKÇEĞÖZ	YAŞAR	135/17280	2.78	2.78	-	0.00	2.78			278/43100	2.78				
196	1897	1106/74	353.00	SAZİYE GÖKÇEĞÖZ	MURAT	120/17280	2.45	2.45	-	0.00	2.45			245/43100	2.45				
197	1897	1106/74	353.00	SERAP GÖKÇEĞÖZ	NİMET	120/17280	2.45	2.45	-	0.00	2.45			245/43100	2.45				
198	1897	1106/74	353.00	ASLAN GÖKÇEĞÖZ	NİMET	120/17280	2.45	2.45	-	0.00	2.45			245/43100	2.45				
198	1897	1106/74	353.00	OSMAN GÖKÇEĞÖZ	NİMET	120/17280	2.45	2.45	-	0.00	2.45			245/43100	2.45				
201	1897	1106/74	353.00	GÜLTEN MADEN	AHMET	302/6	4.14	4.14	-	0.00	4.14			414/43100	4.14				
202	1897	1106/74	353.00	ADNAN GÖKÇEĞÖZ	AHMET	302/6	4.14	4.14	-	0.00	4.14			414/43100	4.14				
203	1897	1106/74	353.00	BAHAR ERTEKİN	AHMET	302/6	4.14	4.14	-	0.00	4.14			414/43100	4.14				
204	1897	1106/74	353.00	MUSTAFA GÖKÇEĞÖZ	AHMET	302/6	4.14	4.14	-	0.00	4.14			414/43100	4.14				
205	1897	1106/74	353.00	ABDURRHHAN	ABDURRHHAN	1/80	4.41	4.41	-	0.00	4.41			441/43100	4.41				
206	1897	1106/74	353.00	NURDANE GÖKÇEĞÖZ	ABDURRHHAN	1/80	4.41	4.41	-	0.00	4.41			441/43100	4.41				
207	1897	1106/74	353.00	KEMAL GÖKÇEĞÖZ	ABDURRHHAN	1/80	4.41	4.41	-	0.00	4.41			441/43100	4.41				
208	1897	1106/74	353.00	CEMAL GÖKÇEĞÖZ	ABDURRHHAN	1/80	4.41	4.41	-	0.00	4.41			441/43100	4.41				
209	1897	1106/74	353.00	GÜLDANE DUMAN	ABDURRHHAN	1/80	4.41	4.41	-	0.00	4.41			441/43100	4.41				
210	1897	1106/74	353.00	EMİNE ÖZDEMİR	CAHİT	1/80	4.41	4.41	-	0.00	4.41			441/43100	4.41				
211	1897	1106/74	353.00	HİKMET YILDIZ	CAHİT	1/80	4.41	4.41	-	0.00	4.41			441/43100	4.41				
212	1897	1106/74	353.00	ORHAN YILDIZ	CAHİT	1/80	4.41	4.41	-	0.00	4.41			441/43100	4.41				
213	1897	1106/74	353.00	ALİ YILDIZ	CAHİT	1/80	4.41	4.41	-	0.00	4.41			441/43100	4.41				
214	1897	1106/74	353.00	MEVİM YEŞİLİAR	CAHİT	1/80	4.41	4.41	-	0.00	4.41			441/43100	4.41				
215	1897	1106/74	353.00	İLHAN BURSA	A.HİKMET	1/84	5.52	5.52	-	0.00	5.52			552/43100	5.52				
218	1897	1106/74	353.00	AYHAN TELERİ	A.HİKMET	1/84	5.52	5.52	-	0.00	5.52			552/43100	5.52				
217	1897	1106/74	353.00	ERHAN BURSA	A.HİKMET	1/84	5.52	5.52	-	0.00	5.52			552/43100	5.52				
218	1897	1106/74	353.00	NAZMIYE ERDEMİLİ	A.HİKMET	1/84	5.52	5.52	-	0.00	5.52			552/43100	5.52				
219	1897	1106/74	353.00	MAHİDE GÖKÇEĞÖZ	MEHMET ALI	1/160	2.21	2.21	-	0.00	2.21			221/43100	2.21				
220	1897	1106/74	353.00	KAMİL GÖKÇEĞÖZ	MEHMET ALI	1/160	2.21	2.21	-	0.00	2.21			221/43100	2.21				
221	1897	1106/74	353.00	CAHİDE BEVAZKORK	MEHMET ALI	1/160	2.21	2.21	-	0.00	2.21			221/43100	2.21				
222	1897	1106/74	353.00	İSMAIL GÖKÇEĞÖZ	MEHMET ALI	1/160	2.21	2.21	-	0.00	2.21			221/43100	2.21				
223	1897	1106/74	353.00	NAHİDE HELVACI	MEHMET ALI	1/160	2.21	2.21	-	0.00	2.21			221/43100	2.21				
573	1897	1106/74	353.00	GÜLTEN MADEN	AHMET	12/152	22.06	22.06	-	0.00	22.06			2206/43100	22.06				
				BAHAR ERTEKİN	AHMET	VERASETTE İSTRAK													
				ADNAN GÖKÇEĞÖZ	AHMET	VERASETTE İSTRAK													
				HATİCE GÖKÇEĞÖZ	AHMET	VERASETTE İSTRAK													
				KADRİYE GÖKÇEĞÖZ	HANCI	VERASETTE İSTRAK													
				EROL GÖKÇEĞÖZ	İSMAIL	VERASETTE İSTRAK													
				GÜLTEN MADEN	AHMET	4/256													
				BAHAR ERTEKİN	AHMET	VERASETTE İSTRAK													
				ADNAN GÖKÇEĞÖZ	AHMET	VERASETTE İSTRAK													
574	1897	1106/74	353.00	HATİCE GÖKÇEĞÖZ	AHMET	VERASETTE İSTRAK	5.52	5.52	-	0.00	5.52			552/43100	5.52				

M.BAYRAM ÇAĞIRAN  
Harita Müh.



*Amir*

TOPLAM ALAN	25408.17	TESCİLE ESAS	TOPLAM ADA ALANI	19995.64	SAYFA NO : 21
TOPLAM PAY	25408.17	DAĞITIM CETVELİ	0 KATILIM DRANI	0.000000	
TOPLAM KANULASTIRMA	0.00	(IMAR PARSELİNE SIRALI)	D.O.PAYI ORANI	0.3889008	
TOP DÜZ GİRMEYEN	0.00				
TOP DÜZ GİREN	25759.01				

KADASTRO		İMAR																	
S.NO	SYF.	ADAPAR	ALAN	MALIK	BABA ADI	HİSSESİ	PAY	GİREN	GİRMEYEN	DOP	TAHSİS	ADA/PAR	ALAN	HİSSE	PAY	BEYANLAR	CİNSİ	PAFTA NO	KUTUK SYF.NO
403	1901	1106/78	78.00	SUNİUS GÖKÇEGÖZ	KAMİL	37801/7280	17.07	17.07	-	0.00	17.07			1707/43100	17.07				
404	1901	1106/78	78.00	DURSUN GÖKÇEGÖZ	HÜSEYİN	14401/7280	6.51	6.51	-	0.00	6.51			651/43100	6.51				
405	1901	1106/78	78.00	NURİYE GÖKÇEGÖZ	ABDULLAH	14401/7280	6.51	6.51	-	0.00	6.51			651/43100	6.51				
406	1901	1106/78	78.00	KADRIYE GÖKÇEGÖZ	HAKKI	10801/7280	4.88	4.88	-	0.00	4.88			488/43100	4.88				
407	1901	1106/78	78.00	SAZİYE KARİ	FLAT	2701/7280	1.23	1.23	-	0.00	1.23			123/43100	1.23				
408	1901	1106/78	78.00	FETHİYE ÇAKMAKÇI	OSMAN	8101/7280	3.66	3.66	-	0.00	3.66			366/43100	3.66				
409	1901	1106/78	78.00	İSMET GÖKÇEGÖZ	OSMAN	4801/7280	2.17	2.17	-	0.00	2.17			217/43100	2.17				
410	1901	1106/78	78.00	EMİNE GÖKÇEGÖZ	SATILMIŞ	2701/7280	1.22	1.22	-	0.00	1.22			122/43100	1.22				
411	1901	1106/78	78.00	ERDOĞAN GÖKÇEGÖZ	YAŞAR	1351/7280	0.61	0.61	-	0.00	0.61			61/43100	0.61				
412	1901	1106/78	78.00	HANİFE DOĞAN	YAŞAR	1351/7280	0.61	0.61	-	0.00	0.61			61/43100	0.61				
413	1901	1106/78	78.00	HANİFE GÖKÇEGÖZ	YAŞAR	1351/7280	0.61	0.61	-	0.00	0.61			61/43100	0.61				
414	1901	1106/78	78.00	YURDUSEV ATMACA	YAŞAR	1351/7280	0.61	0.61	-	0.00	0.61			61/43100	0.61				
415	1901	1106/78	78.00	HABİBE ARIKAN	YAŞAR	1351/7280	0.61	0.61	-	0.00	0.61			61/43100	0.61				
416	1901	1106/78	78.00	YUSUF GÖKÇEGÖZ	YAŞAR	1351/7280	0.61	0.61	-	0.00	0.61			61/43100	0.61				
417	1901	1106/78	78.00	SAZİYE GÖKÇEGÖZ	MURAT	1201/7280	0.54	0.54	-	0.00	0.54			54/43100	0.54				
418	1901	1106/78	78.00	SERAP GÖKÇEGÖZ	NİMET	1201/7280	0.54	0.54	-	0.00	0.54			54/43100	0.54				
419	1901	1106/78	78.00	ASLAN GÖKÇEGÖZ	NİMET	1201/7280	0.54	0.54	-	0.00	0.54			54/43100	0.54				
420	1901	1106/78	78.00	OSMAN GÖKÇEGÖZ	NİMET	1201/7280	0.54	0.54	-	0.00	0.54			54/43100	0.54				
421	1901	1106/78	78.00	GÜLTEN MADEN	AHMET	3256	0.91	0.91	-	0.00	0.91			91/43100	0.91				
422	1901	1106/78	78.00	ADINAN GÖKÇEGÖZ	AHMET	3256	0.91	0.91	-	0.00	0.91			91/43100	0.91				
423	1901	1106/78	78.00	BAHAR ERTEKİN	AHMET	3256	0.91	0.91	-	0.00	0.91			91/43100	0.91				
424	1901	1106/78	78.00	MUSTAFA GÖKÇEGÖZ	AHMET	3256	0.91	0.91	-	0.00	0.91			91/43100	0.91				
425	1901	1106/78	78.00	ABDURRİMAN	ABDURRİMAN	180	0.97	0.97	-	0.00	0.97			97/43100	0.97				
426	1901	1106/78	78.00	MURDANE GÖKÇEGÖZ	ABDURRİMAN	180	0.97	0.97	-	0.00	0.97			97/43100	0.97				
427	1901	1106/78	78.00	KEMAL GÖKÇEGÖZ	ABDURRİMAN	180	0.97	0.97	-	0.00	0.97			97/43100	0.97				
428	1901	1106/78	78.00	ABDURRİMAN	ABDURRİMAN	180	0.97	0.97	-	0.00	0.97			97/43100	0.97				
429	1901	1106/78	78.00	CERAM GÖKÇEGÖZ	ABDURRİMAN	180	0.97	0.97	-	0.00	0.97			97/43100	0.97				
430	1901	1106/78	78.00	GÜLDANE DİNİMAN	ABDURRİMAN	180	0.97	0.97	-	0.00	0.97			97/43100	0.97				
431	1901	1106/78	78.00	EMİNE ÖZDEMİR	CAHİT	180	0.97	0.97	-	0.00	0.97			97/43100	0.97				
432	1901	1106/78	78.00	HİKMET YILDIZ	CAHİT	180	0.97	0.97	-	0.00	0.97			97/43100	0.97				
433	1901	1106/78	78.00	ORHAN YILDIZ	CAHİT	180	0.97	0.97	-	0.00	0.97			97/43100	0.97				
434	1901	1106/78	78.00	ALİ YILDIZ	CAHİT	180	0.97	0.97	-	0.00	0.97			97/43100	0.97				
435	1901	1106/78	78.00	NEVİN YEŞİL NAR	CAHİT	180	0.97	0.97	-	0.00	0.97			97/43100	0.97				
436	1901	1106/78	78.00	İLHAN BURSA	CAHİT	180	0.97	0.97	-	0.00	0.97			97/43100	0.97				
437	1901	1106/78	78.00	AHYAN TELERİ	A.HİKMET	184	1.22	1.22	-	0.00	1.22			122/43100	1.22				
438	1901	1106/78	78.00	ERHAN BURSA	A.HİKMET	184	1.22	1.22	-	0.00	1.22			122/43100	1.22				
439	1901	1106/78	78.00	NAZMİYE ERDEMİLİ	A.HİKMET	184	1.22	1.22	-	0.00	1.22			122/43100	1.22				
440	1901	1106/78	78.00	MAHİDE GÖKÇEGÖZ	MEHMET ALI	1760	0.49	0.49	-	0.00	0.49			49/43100	0.49				
441	1901	1106/78	78.00	KAMİL GÖKÇEGÖZ	MEHMET ALI	1760	0.49	0.49	-	0.00	0.49			49/43100	0.49				
442	1901	1106/78	78.00	CAHİDE BEYAZKÖRK	MEHMET ALI	1760	0.49	0.49	-	0.00	0.49			49/43100	0.49				
443	1901	1106/78	78.00	İSMAIL GÖKÇEGÖZ	MEHMET ALI	1760	0.49	0.49	-	0.00	0.49			49/43100	0.49				
444	1901	1106/78	78.00	NAHİDE HELVACI	MEHMET ALI	1760	0.49	0.49	-	0.00	0.49			49/43100	0.49				
445	1901	1106/78	78.00	GÜLTEN MADEN	AHMET	12/192	4.87	4.87	-	0.00	4.87			487/43100	4.87				
562	1901	1106/78	78.00	BAHAR ERTEKİN	AHMET	VERASETTE İŞRAK	1.22	1.22	-	0.00	1.22			122/43100	1.22				
				ADINAN GÖKÇEGÖZ	AHMET	VERASETTE İŞRAK			-										
				HATİCE GÖKÇEGÖZ	AHMET	VERASETTE İŞRAK			-										
				KADRIYE GÖKÇEGÖZ	AHMET	VERASETTE İŞRAK			-										
				EROL GÖKÇEGÖZ	HAKKI	VERASETTE İŞRAK			-										
				GÜLTEN MADEN	AHMET	VERASETTE İŞRAK			-										
				BAHAR ERTEKİN	AHMET	VERASETTE İŞRAK			-										
				ADINAN GÖKÇEGÖZ	AHMET	VERASETTE İŞRAK			-										
				HATİCE GÖKÇEGÖZ	AHMET	VERASETTE İŞRAK			-										

M.BAYRAM ÇAĞIRAN  
Harita Müh.



*Amf*

TEESCİLE ESAS  
DAĞITIM CETVELİ  
(İMAR PARSELİNE SIRALI)

SAYFA NO : 22

KADASTRO										İMAR									
S.NO	SYF.	ADAPAR	ALAN	MALİK	BABA ADI	HİSSESİ	PAY	GİREN	GİRMEYİN	DOP	TANİSİS	ADAPAR	ALAN	HİSSE	PAY	BEYANLAR	CİNSİ	PAFTA NO	KÜTÜK SYF. NO.
700	-	522/C	102.63	MALİYE HAZNESİ	HÜSEYİN	TAM	102.63	102.63	-	39.71	62.92	1716/3	449.98	5400/44998	54.00		MI KATLI BETON ÖRME	03-B-15-A-03-A	
379	1835	1106/51	160.00	SERKAN ZEYBEK	HÜSEYİN	TAM	160.00	204.24	-	79.03	125.21			1252/1A4996	125.21		MARAS İNŞA VE ARSA		
380	1836	1106/52	346.00	SERKAN ZEYBEK	HÜSEYİN	TAM	346.00	441.66	-	170.89	270.77			27077/1A4998	270.77				
360	904	1105/4	636.84	M. CENK ERDURAK	İZZET	TAM	636.84	636.84	-	246.41	390.43	1716/4	462.35	24602/46235	246.02		ARSA	03-B-15-A-03-A	
47	1191	1105/53	302.00	NESİMİ ALACA	MECAETTİN	45/100	135.90	173.47	-	57.12	106.35			10635/46235	106.35				
48	1192	1105/53	302.00	MUHARRREM YILDIZ	BAYRAM	55/100	166.10	212.02	-	82.04	129.98			12998/46235	129.98				
360	904	1105/4	636.84	M. CENK ERDURAK	İZZET	TAM	636.84	636.84	-	246.41	390.43	1716/5	505.17	14441/50517	144.41		ARSA	03-B-15-A-03-A	
381	1838	1106/54	354.00	ARIF TURAN	HÜSEYİN	TAM	354.00	451.87	-	174.84	277.03			27703/50517	277.03				
46	1839	1106/55	107.00	DURSUN YAŞAR ALEV	RASİM	TAM	107.00	136.98	-	52.85	83.73			83735/50517	83.73				

T.C.  
MİLLÎ VE İKTİSADİ BAKANLIK  
MİRAS VE İHTİSAP GENEL MÜDÜRLÜĞÜ  
İMAR VE KADASTRO BÖLÜMÜ

Arif Turan

M.BAYRAM ÇAĞIRAN  
Harita Müh.