



T.C.
MERZİFON BELEDİYE BAŞKANLIĞI
İmar ve Şehircilik Müdürlüğü

Sayı : 64162473-115.01.99-E.5330
Konu : İlan

15/06/2020

BİLGİ İŞLEM BİRİMİNE

İlçemiz, Yenimahalle Mahallesinde, G34b14b03a ve G34b14b03d imar paftasına isabet eden, tapunun, 328 ada, 1, 2, 43, 44, 45, 47, 48, 49, 92, 93, 117, 118, 172, 249, 251, 252, 317, 319, 320, 333, 374, 382, ve 383 parsellerin bulunduğu alanda, Belediye Encümeni'nin 27.05.2020 tarih ve 210 sayılı kararı ile onaylanmış ve kesinleşmiştir. Söz konusu İmar Uygulamasının 1 (bir) ay süre ile ilan edilerek ilan tutanağının gönderilmesi hususunda; Gereğini rica ederim.

(e-İmzalıdır)

Mehmet Tuncer BASMACI
Belediye Başkanı a.
Belediye Başkan Yardımcısı

Ek: Cd (1 adet)

*Bu belge elektronik imzalıdır. İmzalı suretinin aslını görmek için <https://dogrulama.belediye.gov.tr> adresine girerek (Tnf9kB-drHJ3n-lsQtWG-VR2wdp-BWyFe9dH) kodunu yazınız.

Sofular Mah. Cumhuriyet Cad. No: 163/A Merzifon / Amasya
Telefon No: (358)513 13 87 Dahili: Dahili: 1109 - 1137 Faks No: (358)513 12 41
e-Posta: imarvesehircilik@merzifon.bel.tr İnternet Adresi: <https://merzifon.bel.tr>

Bilgi için: Murat KAYADUVAR
Belediye İşçisi
Telefon No:

İLÂN

İlçemiz, Yenimahalle Mahallesinde, G34b14b03a ve G34b14b03d imar paftasına isabet eden, tapunun, 328 ada, 1, 2, 43, 44, 45, 47, 48, 49, 92, 93, 117, 118, 172, 249, 251, 252, 317, 319, 320, 333, 374, 382 ve 383 parsellerin bulunduğu alanda, 3194 sayılı İmar Yasası'nın 18'inci maddesi ve bu maddeye dayanılarak çıkarılan Ek-1 maddesi hükümleri gereğince arsa ve arazi düzenlemesi yapılmıştır. Yapılan İmar Uygulaması İlan panosunda görülebilir.

M.Tuncer BASMACI
Belediye Başkanı a.
Belediye Başkan Yardımcısı

T.C.
AMASYA MERZİFON İLÇE BELEDİYESİ
ENCÜMEN KARARI

Karar Tarihi : 27.05.2020
Karar No : 210

Karar Özeti: İmar uygulaması yapılmasının uygun olduğuna,

KARAR

Belediye İmar ve Şehircilik Müdürlüğünün 22.05.2020 tarih ve 4732 sayılı yazıları ve ekleri, Başkanlık Makamından Encümene havale edilerek incelendi, gereği düşünüldü.

ENCÜMEN'ce yapılan görüşmede;

İlçemiz Yeni Mahallede, 1/1000 ölçekli uygulama imar planında G34-b-14-b-03-a ve G34-b-14-b-03-d imar paftalarına isabet eden tapunun 328 ada, 1-2-43-44-45-47-48-49-92-93-117-118-172-249-251-252-317-319-320-333-374-382 ve 383 nolu parsellerin bulunduğu alanda, Belediye Encümeni'nin 12-09-2017 tarih ve 462/2017 sayılı kararı gereği, 3194 sayılı imar yasası'nın 18 inci maddesi ve bu maddeye dayanılarak çıkarılan yönetmelik ile 2981/3290 sayılı yasanın Ek-1 maddesi hükümleri gereğince 15331457188 kimlik no'lu harita mühendisi Mustafa Bayram ÇAĞIRAN tarafından yapılan arsa ve arazi düzenlemesi işlemi dosya halinde ekte sunulmuştur.

a)-Toplam Kadastro Parsel Alanı : 115 143.21 m²

b)-D.O.P alınacak parsellerin Alanı : 113 908.27 m²

c)-D.O.P alınmayacak parsellerin Alanı: 1543.78 m²

d)- İmar adalarına tahsis edilen Alan : 68 304.74 m²

e)- Düzenlemeye giren 23 adet kadastro parseli ve 1 adet ihdas parseli bulunmaktadır. Bunlardan toplam 13 tane İmar adasında 120 adet parsel oluşturulmuştur.

f)- Uygulamada Düzenleme Ortaklık Payı olarak 47 147.31 m² lik yer, yola ve park alanına terkin edilmiştir, D.O.P= 0,4139059 olarak hesaplanmıştır.

g)- Bu çalışmada sırasıyla;

328 adada İhdas (A) = 45.93 m²,

Merzifon Belediyesi adına yoldan ihdas işlemi yapılmıştır. Ancak, yoldan ihdas sonucu elde edilen parsellerin, ilgili Belediye adına parsel oluşturulmaması ilkesi gereği, söz konusu ihdas alanlarının tamamı kadar yerin, kamu yararı lehine terkinini yapılmıştır.

h)- Uygulamaya giren 328 ada 249-251-252-317-319 ve 333 no'lu parsellerin daha önceden yola ve yeşil alana bedelsiz terkinleri sonucunda oluşturduğu anlaşılması ve bu terk miktarlarının da şimdiki İmar Uygulamasındaki düzenleme ortaklık payı (D.O.P) oranından daha düşük olduğu ve söz konusu bu parsellerden, sadece yeni D.O.P. oranına tamamlayacak kadar kesinti yapılmış ve düzenlemeye bu haliyle dahil edilmişlerdir.

ı-) Düzenlemeye giren 328 ada 320-335-374 ve 382 parsel no'lu taşınmazların üzerindeki yapıların her birisinin Yapı kullanma ruhsatlı ve aynı zamanda tescilli olup, söz konusu bu parsellerden D.O.P. kesintisi yapılmaması adına sırasıyla,

328 Ada 320 no'lu parselde ruhsatlı ve Kat Mülkiyetli İki katlı yığma bina ve arsası olarak tescillenmiş taşınmazın, 85.82 m²'lik D.O.P. kesintisinin,

328 Ada 374 no'lu parselde ruhsatlı Bir katlı betonarme karkas bina ve arsası olarak tescillenmiş taşınmazın 106.41 m²'lik D.O.P. kesintisinin,

328 Ada 382 no'lu parselde ruhsatlı ve kat mülkiyetli Dört katlı betonarme karkas apartman ve arsası olarak tescillenmiş taşınmazın 82.69 m²'lik D.O.P. kesintisinin,

328 Ada 2 no'lu parsel hissedarı Nevzat KÖKSÜZ , toplam 274.92 m² tutarındaki D.O.P. kesintilerinin kendi hissesinden karşılanmasını muvafakat etmek suretiyle kabul ve beyan etmiştir.

Başkan

Alp KARGI
Belediye Başkanı

Üye

Celal YÖNGEL
Mali Hizmetler Müdür V.

Üye

Mustafa ATAK
Üye

Üye

Mustafa SAMANCIOĞLU
Yazı İşleri Müdür V.

Üye

Seyfettin TOPCU
Üye

ASLI GİBİDİR

1
Mustafa SAMANCIOĞLU
Yazı İşleri Müdür V.

T.C.
AMASYA MERZİFON İLÇE BELEDİYESİ
ENCÜMEN KARARI

i)- Yapılan uygulamada;

328 Ada 1 no'lu parselin 66 831.00 m2 olan tapu alanının 442.49 m2 si,

328 Ada 2 no'lu parselin 65 695.82 m2 olan tapu alanının 62 270.50 m2 si,

328 Ada 43 no'lu parselin 10 430.00 m2 olan tapu alanının 2 353.22 m2 si,

328 Ada 44 no'lu parselin 10 490.00 m2 olan tapu alanının 2 244.09 m2 si,

328 Ada 45 no'lu parselin 11 260.00 m2 olan tapu alanının 2 348.82 m2 si,

328 Ada 47 no'lu parselin 21 609.00 m2 olan tapu alanının 280.29 m2 si,

328 Ada 92 no'lu parselin 5 367.00 m2 olan tapu alanının 4 297.63 m2 si,

328 Ada 333 no'lu parselin 9 668.81 m2 olan tapu alanının 2 305.19 m2 si ve

328 Ada 383 no'u parselin 10 400.89 m2 olan tapu alanının 9 756.08 m2 si düzenleme sahasına dahil edilmiş ve her birinin geriye kalan

kısımları için de ayırma çapları eklice düzenlenmiştir.

İMAR UYGULAMASI SONUCUNDA,

1757 nolu adada 1-2-3-4-5-6 ve 7,

1758 nolu adada 1-2-3-4-5-6-7-8-9-10-11-12-13 ve 14,

1759 nolu adada 1,

1760 nolu adada 1-2-3-4-5-6-7 ve 8,

1761 nolu adada 1-2-3-4-5-6 ve 7,

1762 nolu adada 1-2-3-4-5-6-7-8 ve 9,

1763 nolu adada 1-2-3-4-5-6-7-8-9 ve 10,

1764 nolu adada 1-2-3-4-5-6-7-8-9 ve 10,

1765 nolu adada 1-2-3-4-5-6-7-8-9-10-11-12-13-14-15 ve 16,

1766 nolu adada 1-2-3-4-5-6-7-8-9-10-11-12-13-14 ve 15,

1767 nolu adada 1-2-3-4-5-6 ve 7,

1768 nolu adada 1-2-3-4-5-6-7 ve 8 ve

1769 nolu adada 387-388-389-390-391-392-393 ve 394 no'lu parseller olmak üzere toplam 120 adet imar parseli elde edilmiştir. Ayrıca söz

konusu çalışmada 1778 Ada 1 parsel ve 1779 Ada 1 parsel olmak üzere 2 adet park yeri elde edilmiştir.

3194 sayılı İmar Kanunu'nun 18. maddesi ve bu maddeye dayanılarak çıkarılan yönetmelik hükümleri ve 3290 sayılı Yasanın Ek 1.maddesi gereğince, 15331457188 T.C. Kimlik Nolu Mustafa Bayram ÇAĞIRAN tarafından hazırlanan imar uygulamasının yasa ve yönetmelik hükümlerine uygun yapıldığı anlaşılmış olduğundan, 3194sayılı İmar Yasasının 18 nci maddesi ile bu maddeye dayanılarak çıkarılan arazi ve arsa düzenlemesiyle ilgili esaslar hakkındaki yönetmeliğin 39 ncu maddesi hükümlerine göre hazırlanmış olan imar uygulamasının uygun olarak hazırlanmış olduğu anlaşıldığından aynen onaylanmasına, gereği için evrakın Bl. İmar ve Şhircilik Müdürlüğüne gönderilmesine, kararın (1) örneğinin de bilgi için Mali Hizmetler Müdürlüğüne gönderilmesine 27.05.2020 tarihinde oy birliği ile karar verilmiştir.

Başkan

Alp KARGI
Belediye Başkanı

Üye

Celal YÖNGEL
Mali Hizmetler Müdürü V.

Üye

Mustafa ATAĞ
Üye

Üye

Mustafa SAMANCIOĞLU
Yazı İşleri Müdürü V.

Üye

Seyfettin TOPCU
Üye

2

ASLI GİBİDİR

MUSTAFA SAMANCIOĞLU
Yazı İşleri Müdürü V.

DÜZENLEME SINIRI KROKİSİ-1

EK-26

İli	: Amasya
İlçesi	: Merzifon
Mah./Köy	: Yenimahalle
Ada/Parsel No	: 328/Muhtelif

KROKİ-2



M.BAYRAM ÇAĞIRAN
Harita Müh.

DÜZENLEME SINIRI KROKİSİ-2

EK-26

İli	: Amasya
İlçesi	: Merzifon
Mah./Köy	: Yenimahalle
Ada/Parsel No	: 328/Muhtelif

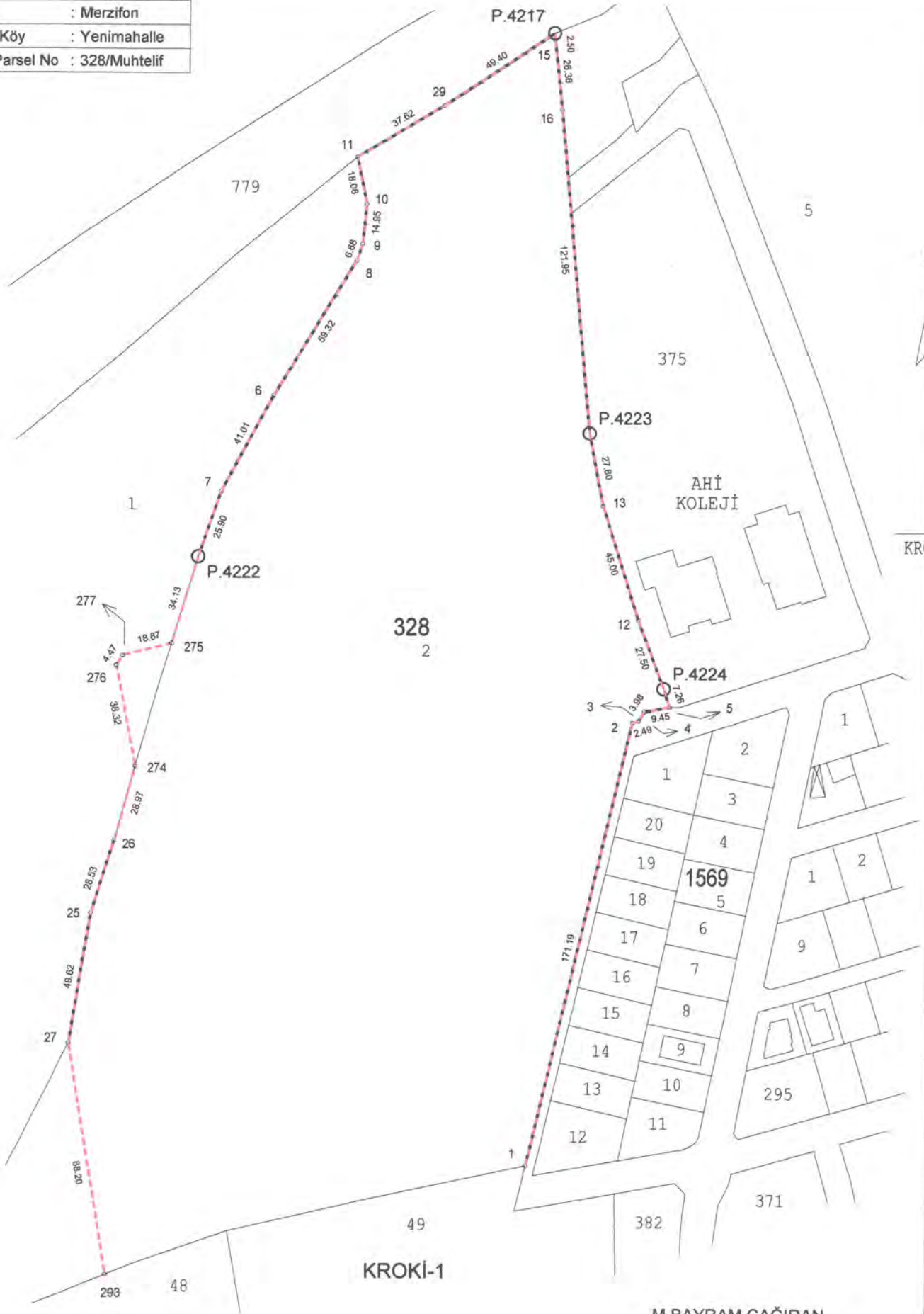

KROKİ-1

M.BAYRAM ÇAĞIRAN
Harita Müh.

İli	: Amasya
İlçesi	: Merzifon
Mah./Köy	: Yenimahalle
Ada/Parsel No	: 328/Muhtelif

DOP HESABI

Toplam Tahsis	=	68304.74
Toplam İmar Ada Alanı	=	68304.74
Toplam Ortak Katılım Alanı	=	0.00
Toplam Düzenlemeye Giren (Dopal)	=	113908.27
Toplam Düzenlemeye Giren (Dopalma)	=	1543.78
Toplam Kamulaştırılan Alan	=	0.00
Toplam Bağışlanan Alan	=	0.00
Toplam Kadastro Parsel Alanı	=	115143.21
Toplam Pay	=	114673.40
Ortak Katılım Oranı	=	0.0000000
Düzenleme Ortaklık Payı Oranı (DOPO)	=	0.4139059
DOPO (OKO ile birlikte)	=	0.4139059
Düzenleme Ortaklık Payı Hesabı		
Kamuya Ayrılan Alan	=	115452.05 - 68304.74 = 47147.31
Düzenleme Ortaklık Payı	=	47147.31 / 113908.27 = 0.4139059

		UYGUNDUR	
		BELEDİYE/ÖZEL İDARE/PROJE İDARESİ	
		KONTROL EDEN	ONAYLAYAN
ADI SOYADI	M.BAYRAM ÇAĞIRAN		
TARİH/...../ 2020/...../ 2020/...../ 2020
İMZA			

İli	: Amasya
İlçesi	: Merzifon
Mah./Köy	: Yenimahalle
Ada/Parsel No	: 328/Muhtelif

İLİ : AMASYA SAYFANO: 1
İLÇESİ : MERZİFON
KÖYÜ/MAHALLESİ: YENİMAHALLE
T.C. MERZİFON BELEDİYESİ 1 NOLU UYGULAMA SAHASI

ÖZET CETVELİ

KADASTRO									İMAR	
ADA/PARSEL	ALAN	KAMULAŞT.	Y.TERK	D.GİRMEYEN	DOPAL	DOPALMA	DOP	İ.TAHSİS	ADA	ALAN
328/1 ✓	442.49	-	-	-	442.49	-	183.15	259.34	1757	6463.63
328/2 ✓	62270.50	-	-	-	61800.69	-	25579.68	36221.01	1758	8777.69
328/43 ✓	2353.22	-	-	-	2353.22	-	974.01	1379.21	1759	3473.15
328/44 ✓	2244.09	-	-	-	2244.09	-	928.84	1315.25	1760	4376.87
328/45 ✓	2348.82	-	-	-	2348.82	-	972.19	1376.63	1761	3427.61
328/47 ✓	280.29	-	-	-	280.29	-	116.01	164.28	1762	4485.92
328/48 ✓	11768.00	-	-	-	11768.00	-	4870.84	6897.16	1763	5327.31
328/49 ✓	7596.62	-	-	-	7596.62	-	3144.29	4452.33	1764	4952.40
328/92 ✓	4297.63	-	-	-	4297.63	-	1778.81	2518.82	1765	8347.44
328/93 ✓	6250.00	-	-	-	6250.00	-	2586.91	3663.09	1766	7454.36
328/117 ✓	109.00	-	-	-	109.00	-	45.12	63.88	1767	3808.61
328/118 ✓	260.00	-	-	-	260.00	-	107.62	152.38	1768	4043.83
328/172 ✓	111.00	-	-	-	111.00	-	45.94	65.06	1769	3365.92
328/249 ✓	122.33	-	-	-	149.63	-	61.93	87.70		
328/251 ✓	486.39	-	-	-	594.93	-	246.25	348.68		
328/252 ✓	230.36	-	-	-	281.77	-	116.63	165.14		
328/317 ✓	5.10	-	-	-	6.73	-	2.78	3.95		
328/319 ✓	362.32	-	-	-	478.29	-	197.97	280.32		
328/320 ✓	379.65	-	-	-	0.00	379.65	0.00	379.65		
328/333 ✓	2305.19	-	-	-	2778.99	-	1150.24	1628.75		
328/374 ✓	434.01	-	-	-	0.00	434.01	0.00	434.01		
328/382 ✓	730.12	-	-	-	0.00	730.12	0.00	730.12		
328/383 ✓	9756.08	-	-	-	9756.08	-	4038.10	5717.98		

K A D A S T R O T O P L A M L A R I

K A D A S T R O T O P L A M L A R I									İ M A R	
Toplam Pay	Toplam Alan	Top Kamu	Toplam Y.Terk	Toplam D.Girmeyen	Toplam Dopal	Top. Dopalma	Düz. Dop	Toplam Tahsis	Toplam Alan	
114673.40	114673.40	0.00	-	0.00	113908.27	1543.78	47147.31	68304.74	68304.74	

Düzenleme Ortaklık Payı Hesabı
Kamuya Ayrılan Alan = 115452.05 - 68304.74 = 47147.31
Düzenleme Ortaklık Payı = 47147.31 / 113908.27 = 0.4139059

UYGUNDUR			
DÜZENLEYEN		BELEDİYE/ÖZEL İDARE/PROJE İDARESİ	
		KONTROL EDEN	ONAYLAYAN
ADI SOYADI	M.BAYRAM ÇAĞIRAN		
TARİH/...../ 2020/...../ 2020/...../ 2020
İMZA			

K A D A S T R O										I M A R									
SNo	Syf	Ada/Par	Alan	Malik	Baba Adı	Hissesi	Pay	Giren	Girmyn	Dop	Tahsis	Ada/Par	Alan	Hisse	Açıklama (Kad)	Açıklama (İmar)	Cinsi	PafİaNo	
1	1	328/1	442.49	FATMAPETEK ✓	OSMAN	480/4077	52.11	52.11	-	21.57	30.54	1769/391	362.90	3054/36290					
2	1	328/1	442.49	SUNDUS ✓	SALİH	252/4077	27.35	27.35	-	11.33	16.02	1765/13	486.57	1602/48657					
3	1	328/1	442.49	SULTAN ✓	SALİH	252/4077	27.35	27.35	-	11.33	16.02	1765/13	486.57	1602/48657					
4	1	328/1	442.49	ADİLE ✓	SALİH	252/4077	27.35	27.35	-	11.33	16.02	1765/13	486.57	1602/48657					
5	1	328/1	442.49	HALİL ✓	AHMET	180/4077	19.54	19.54	-	8.09	11.45	1765/13	486.57	1145/48657					
6	1	328/1	442.49	MUSTAFA ✓	AHMET	180/4077	19.54	19.54	-	8.09	11.45	1765/13	486.57	1145/48657					
7	1	328/1	442.49	SUNDUS ✓	AHMET	180/4077	19.54	19.54	-	8.09	11.45	1765/13	486.57	1145/48657					
8	1	328/1	442.49	AYŞE ✓	AHMET	180/4077	19.54	19.54	-	8.09	11.45	1765/13	486.57	1145/48657					
9	1	328/1	442.49	ZEYNER(ALI KARISI) ✓		120/4077	13.02	13.02	-	5.39	7.63	1765/13	486.57	763/48657					
10	1	328/1	442.49	MENETİLMİZ ✓	AHMET	400/4077	43.41	43.41	-	17.97	25.44	1765/13	486.57	2544/48657					
11	1	328/1	442.49	MAHİREYİLMİZ ✓	TEVFİK	100/4077	10.85	10.85	-	4.50	6.35	1765/13	486.57	635/48657					
12	1	328/1	442.49	MAHİMUTİLMİZ ✓	HALİL	50/1359	16.28	16.28	-	6.74	9.54	1765/13	486.57	954/48657					
13	1	328/1	442.49	ŞERİFE YILMAZ ✓ MUSTAFA YILMAZ [Vrs. ALİ HÜSEYİN YILMAZ [Vrs. ALİ KEZİBAN ZİLELİ [Vrs. ALİ MAHİRRELLİ [Vrs.] ALİ ARİFE KAVAK [Vrs.] ALİ	ARİF	400/4077	43.41	43.41	-	17.97	25.44	1765/13	486.57	2544/48657					
14	1	328/1	442.49	ARSLANAYDOĞDU ✓	OSMAN	7/453	6.84	6.84	-	2.84	4.00	1769/388	363.27	400/36327					
15	1	328/1	442.49	MUSTAFAKOÇ ✓	BİLAL	40/1359	13.02	13.02	-	5.38	7.64	1766/12	526.69	764/52669					
16	1	328/1	442.49	BİLAL KOÇ ✓	BİLAL	40/1359	13.02	13.02	-	5.38	7.64	1766/12	526.69	764/52669					
17	1	328/1	442.49	ABDURRAHMAN KOÇ ✓ AYŞE SARITAŞ [Vrs.] HASAN HAVABİLGİN [Vrs.] HASAN	HASAN	40/1359	13.02	13.02	-	5.38	7.64	1766/12	526.69	764/52669					
18	1	328/1	442.49	HÜSEYİN KOÇ ✓	BİLAL	40/1359	13.02	13.02	-	5.38	7.64	1766/12	526.69	764/52669					

K A D A S T R O		M A L S A H I P L E R İ A R A Ş T I R M A										SAYFANO: 2							
TOPLAMLAN		Ö Z E T F O R M U										TOPLAMDA ALANI							
TOPLAMPAZ		(KADASTRÖRSELESİRALI)										O KATILIM ORANI							
TOP. DÜZENLE GİRMEYEN:												D O P A Y I O R A N I							
TOP. DÜZENLEMİYEBİREN:																			
SNo	Syf	Ada/Par	Alan	Malik	Baba Adı	Hissesi	Pay	Giren	Girmyn	Dop	Tahsis	Ada/Par	Alan	Hisse	Açıklama (Kad)	Açıklama (İmar)	Cinsi	PartaNo	
20	1	328/1	442.48	ŞERİFE KOÇ MELİHA AYDOĞDU SALİH MEHMETLİ AYDOĞDU SALİH MUZAFFER KORKMAÇ DURSUN ABDURRAHİM VELEBİ K MUZAFFER ŞENGÜLAYDİNER MUZAFFER KURŞAT KORKMAÇ MUZAFFER SERAP YILDIZ [vs.] MUZAFFER DURSUN KORKMAÇ MUZAFFER	SALİH	32/1359	10.42	10.42	10.42	-	4.31	5.11	1765/2	533.56	61/55356				
21	1	328/1	442.48	AHMET TUFEKÇİ	BAKİ	25/1359	8.14	8.14	-	3.36	4.78	1765/13	486.57	478/48657					
22	1	328/1	442.48	BİLAL DAŞTAN	ALİ	25/1359	8.14	8.14	-	3.36	4.78	1765/13	486.57	478/48657					
264	-	328/1	442.48	ASLAN AYDOĞDU	OSMAN	6/151	17.58	17.58	-	7.27	10.31	1766/7	460.60	1031/46060					
47	2	328/2	62270.5	FİLİZ ÇETİN	ARSLAN	3/400	467.02	467.02	-	193.30	273.72	1758/7	533.97	3773/53397					
												1758/9	751.95	5314/75195					
												1758/12	535.20	3762/53520					
												1760/6	596.34	4214/59634					
												1761/3	445.52	3148/44552					
												1762/9	584.90	4133/58490					
												1766/15	425.63	3008/42563					
48	2	328/2	62270.5	HASANAY	TURSUN	3/320	583.79	583.79	-	241.63	342.16	1758/7	533.97	4719/53397					
												1758/9	751.95	6642/75195					
												1758/12	535.20	4727/53520					
												1760/6	596.34	5267/59634					
												1761/3	445.52	3935/44552					
												1762/9	584.90	5166/58490					
												1766/15	425.63	3760/42563					
49	2	328/2	62270.5	HANİFE VAROL	HASAN	9/1600	350.27	350.27	-	144.97	205.30	1758/7	533.97	2831/53397					
												1758/9	751.95	3986/75195					
												1758/12	535.20	2836/53520					
												1760/6	596.34	3160/59634					
												1761/3	445.52	2361/44552					
												1762/9	584.90	3100/58490					
												1766/15	425.63	2256/42563					
50	2	328/2	62270.5	MEHMET Y	HASAN	9/1600	350.27	350.27	-	144.97	205.30	1758/7	533.97	2830/53397					
												1758/9	751.95	3985/75195					

M.BAYRAM ÇAĞIRAN
Harita Müh.

TOPLAMALAN : 114673.40
 TOPLAMPAY : 114673.40
 TOPLAMKAMULAŞTIRMA : 0.00
 TOP. DÜZENLE. GİRMEYEN: 0.00
 TOP. DÜZENLEMEYEBİREN: 115452.05

M A L S A H İ P L E R İ A R A Ş T I R M A
 Ö Z E T V E F O R M U
 (K A D A S T R O A R S E L İ N E S İ R A L I)

TOPLAMADA ALANI : 68304.74
 O.KATILIM ORANI : 0.0000000
 D.O.PAYI ORANI : 0.4139059

SAYFANO: 4

K A D A S T R O				I M A R																
SNo	Syf	AdalPar	Alan	Malik	Baba Adı	Hissesi	Pay	Giren	Girmyn	Dop	Tahsis	AdalPar	Alan	Hisse	Açıklama (Kad)	Açıklama (Imar)	Cinsi	PartaNo		
				CEMILE KÖKÇEV[rs.] ÖMER HAMZAKAYA[rs.] RIFAT SALIHA ÖZDEMİR[rs.] RIFAT HÜSEYİN KAYA[rs.] RIFAT RUMIYEYDİN [rs.] RIFAT SAREAKBAŞ[rs.] RIFAT PERİHANAKPINAR [rs] SÜLEYMAN SELVERKOÇ[rs.] HÜSEYİN ÖMERAKPINAR[rs.] HÜSEYİN ABDULLAHAKPINAR [r HÜSEYİN ARIF AKPINAR[rs.] HÜSEYİN ALİ AKPINAR[rs.] HÜSEYİN YUKSELAKPINAR[rs.] MEHMETLİ RASIMAKPINAR[rs.] A.DURAN OSMANAKPINAR[rs.] A.DURAN NURETTİN AKPINAR [r A.DURAN HABİBE KAYA [rs.] A.DURAN HAMİDETAMALILI [rs A.DURAN ŞERİFE TUNÇER[rs.] A.DURAN ASIYE GÜÇLÜ[rs.] A.DURAN AHMETÖRS[rs.] ADIL CEVRİYE CENGİZ[rs. AHMET ADIL ÖRS[rs.] AHMET NEVRİYE TÜRKME[rs]										1762/5 1766/4 1767/1	593.36 435.11 559.16	TAM TAM TAM				

M.BAYRAM ÇAĞIRAN
 Harita Müh.

TOPLAMLANAN TOPLAMPAY TOPLAMKAMULAŞTIRMA TOP. DÜZENLEMEYBİREN TOP. DÜZENLEMEYBİREN		114673.40 114673.40 0.00 0.00 115452.05		M A L S A H İ P L E R İ V E Ö Z E T F O R M U (K A D A S T R Ç A R S E L İ N E S İ R A L I)				M A R A Ş T I R M A				TOPLAMDA ALANI O.KATILIM ORANI D.O.PAYI ORANI				SAYFANO: 5 68304.74 0.0000000 0.4139059		
K A D A S T R O				I M A R														
SNo	Syf	AdalPar	Alan	Malik	Baba Adı	Hissesi	Pay	Giren	Girmyn	Dop	Tahsis	AdalPar	Alan	Hisse	Açıklama (Kad)	Açıklama (imar)	Cinsi	PanfiNo
57	2	328/2	62270.5	YUSUFVAROL AHMET FADIL ÖRS[Vrs.] AHMET FAZIL ÖRS[Vrs.] AHMET	HALİL	49/1280	2383.79	2383.79	-	966.66	1397.13	1758/7 1758/9 1758/12 1760/6 1761/3 1762/9 1766/15	533.97 751.95 535.20 596.34 445.52 584.90 425.63	19259/53397 27122/75195 19304/53520 21509/59634 16070/44552 21097/58490 15352/42563				
58	2	328/2	62270.5	AYŞE ÇOBAN[Vrs.] HALİL MAHİREDEMİR[Vrs.] HALİL H.ILKAY VAROL[Vrs.] AHMET ÇAĞATAVAROL[Vrs.] AHMET	HÜSEYİN	3/32	5837.86	5837.86	-	2416.32	3421.54	1758/14 1761/1 1761/6 1762/1 1762/2 1763/9 1766/2	620.85 563.32 472.24 584.01 429.00 400.00 652.12	TAM TAM TAM TAM TAM 10000/40000 TAM				
23	2	328/2	62270.5	ŞABANZİLELİ	TURSUN	3/672	277.99	277.99	-	115.06	162.93	1762/3 1762/8	407.32 407.33	8147/40732 8146/40733				
24	2	328/2	62270.5	CEMİL CAHİT ZİLELİ	TURSUN	3/672	277.99	277.99	-	115.06	162.93	1762/3 1762/8	407.32 407.33	8147/40732 8146/40733				
25	2	328/2	62270.5	CEMİLE ERKEK	TURSUN	3/672	277.99	277.99	-	115.06	162.93	1762/3 1762/8	407.32 407.33	8146/40732 8147/40733				
26	2	328/2	62270.5	MEVLÜD ERKEK	TURSUN	3/672	277.99	277.99	-	115.06	162.93	1762/3 1762/8	407.32 407.33	8146/40732 8147/40733				
27	2	328/2	62270.5	HATİCE YILDIRIM	TURSUN	3/672	277.99	277.99	-	115.06	162.93	1762/3 1762/8	407.32 407.33	8146/40732 8147/40733				
28	2	328/2	62270.5	H.İBRAHİM PEKŞEN	SALİH	1/32	1945.95	1945.95	-	805.44	1140.51	1758/10 1760/2 1760/8 1761/5	660.98 564.52 644.25 400.00 423.46	16526/66098 14113/56452 16106/64425 5000/40000 10586/42346				

M.BAYRAM ÇAĞIRAN
Harita Müh.

TOPLAMALAN : 114673.40	M A L S A H I P L E R İ V E A R A Ş T I R M A	SAYFANO: 6
TOPLAMPAY : 114673.40	Ö Z E T (K A D A S T R Ö P A R S E L İ N E S İ R A L I)	TOPLAMADA ALANI : 68304.74
TOPLAMKAMULAŞTIRMA : 0.00		O.KATILIM ORANI : 0.0000000
TOP. DÜZENLE GİRMEYEN: 0.00		D.O.PAYI ORANI : 0.4139059
TOP. DÜZENLEMİYEBİREN: 115452.05		

SNo	Syf	Adı/Par	Alan	Malik	Baba Adı	Hissesi	Pay	Giren	Girmyn	Dop	Tahsis	Adı/Par	Alan	Hisse	Açıklama (Kad)	Açıklama (İmar)	Cinsi	PafiatNo
29	2	328/2	62270.5	MUSTAFA PEKŞEN	SALİH	1/32	1945.95	1945.95	-	805.45	1140.50	1758/3 1758/10 1760/2 1760/8 1761/5 1762/4 1763/2 1763/4 1766/1	660.98 564.52 644.25 400.00 423.46 425.88 556.28 450.00 636.62	10647/42588 13907/55628 11250/45000 15916/63662 16526/66098 14113/56452 16106/64425 5000/40000 10586/42346 10647/42588 13907/55628 11250/45000 15915/63662				
30	2	328/2	62270.5	RUMİYEDURAN	SALİH	1/32	1945.95	1945.95	-	805.45	1140.50	1758/3 1758/10 1760/2 1760/8 1761/5 1762/4 1763/2 1763/4 1766/1	660.98 564.52 644.25 400.00 423.46 425.88 556.28 450.00 636.62	16526/66098 14113/56452 16106/64425 5000/40000 10586/42346 10647/42588 13907/55628 11250/45000 15915/63662				
31	2	328/2	62270.5	PAKİZE PEKŞEN	MUSTAFA	1/128	486.49	486.49	-	201.37	285.12	1758/3 1758/10 1760/2 1760/8 1761/5 1762/4 1763/2 1763/4 1766/1	660.98 564.52 644.25 400.00 423.46 425.88 556.28 450.00 636.62	4130/66098 3528/56452 4026/64425 1250/40000 2647/42346 2661/42588 3477/55628 2813/45000 3980/63662				
32	2	328/2	62270.5	SEBAHATGÖKÇEGÖZ	MEHMET	1/128	486.49	486.49	-	201.37	285.12	1758/3 1758/10 1760/2 1760/8 1761/5 1762/4 1763/2 1763/4 1766/1	660.98 564.52 644.25 400.00 423.46 425.88 556.28 450.00 636.62	4130/66098 3528/56452 4027/64425 1250/40000 2647/42346 2662/42588 3476/55628 2813/45000 3979/63662				
33	2	328/2	62270.5	M.NECATİ PEKŞEN	MEHMET	1/128	486.49	486.49	-	201.37	285.12	1758/3 1758/10 1760/2 1760/8 1761/5	660.98 564.52 644.25 400.00 423.46	4130/66098 3529/56452 4027/64425 1250/40000 2647/42346				

M.BAYRAM ÇAĞIRAN
Harita Müh.

TOPLAMALAN : 114673.40	M A L S A H İ P L E R İ V A R A Ş T I R M A	SAYFANO: 8
TOPLAMPAY : 114673.40	Ö Z E T F O R M U	TOPLAMDA ALANI : 68304.74
TOPLAMKAMULAŞTIRMA : 0.00	(K A D A S T R @ A R S E L İ N E S İ R A L I)	O.KATILIM ORANI : 0.000000
TOP. DÜZENLE GİRMEYEN: 0.00		D.O.PAYI ORANI : 0.4139059
TOP. DÜZENLEMEYEBİREN: 115452.05		

K A D A S T R O										I M A R								
SNo	Syf	AdslPar	Alan	Malik	Baba Adı	Hissesi	Pay	Giren	Girmyn	Dop	Tahsil	AdslPar	Alan	Hisse	Açıklama (Kad)	Açıklama (Imar)	Cinsi	PaftaNo
41	2	328/2	62270.5	EMINE ARI ✓	ALI	11/1440	475.68	475.68	-	196.89	278.79	1758/11 1761/2 1763/1	504.66 470.70 699.72	5608/50466 5230/47070 7775/69972				
42	2	328/2	62270.5	HAYRİYE DURAN ✓	ALI	11/1440	475.68	475.68	-	196.89	278.79	1758/2 1759/11 1761/2 1763/1	834.03 504.66 470.70 699.72	9267/83403 5607/50466 5230/47070 7775/69972				
43	2	328/2	62270.5	AYŞE KIZILKAYA ✓	ALI	11/1440	475.68	475.68	-	196.89	278.79	1758/2 1759/11 1761/2 1763/1	834.03 504.66 470.70 699.72	9267/83403 5607/50466 5230/47070 7775/69972				
44	2	328/2	62270.5	ŞERİFE ALAÇAM ✓	ALI	11/1440	475.68	475.68	-	196.89	278.79	1758/2 1759/11 1761/2 1763/1	834.03 504.66 470.70 699.72	9267/83403 5607/50466 5230/47070 7775/69972				
45	2	328/2	62270.5	FATMAŞEKER ✓	ALI	11/1440	475.68	475.68	-	196.89	278.79	1758/2 1759/11 1761/2 1763/1	834.03 504.66 470.70 699.72	9267/83403 5607/50466 5230/47070 7775/69972				
46	2	328/2	62270.5	FAHRİYE ÇELİK ✓	ALI	11/1440	475.68	475.68	-	196.89	278.79	1758/2 1759/11 1761/2 1763/1	834.03 504.66 470.70 699.72	9267/83403 5607/50466 5230/47070 7775/69972				
263	2	328/2	62270.5	HAMİDEAYDIN ✓	HÜSEYİN	3/32	5837.86	5837.86	-	2416.33	3421.53	1758/4 1760/4 1760/5 1762/6 1762/7 1763/9 1763/10	618.73 498.51 548.67 634.11 420.01 400.00 601.50	TAM TAM TAM TAM TAM 10000/40000 TAM				
144	8	328/43	2353.22	SINAN CANDAN ✓	HAMDULLAH	TAM	2353.22	2353.22	-	974.01	1379.21	1768/5 1768/6 1769/392	496.50 446.25 436.46	TAM TAM TAM				
145	9	328/44	2244.09	ŞABANYILDIRIM ✓	MEHMET	1/3	748.03	748.03	-	309.61	438.42	1768/3 1769/389 1769/390	539.74 389.07 386.44	17991/53974 12969/38907 12882/38644				

M.BAYRAM ÇAĞIRAN
Harita Müh.

TOPLAMLANAN : 114673.40	M A L S A H İ P L E R İ V A R A Ş T İ R M A	SAYFANO: 9
TOPLAMPAY : 114673.40	Ö Z E T F O R M U	TOPLAMDA ALANI : 68304.74
TOPLAMKAMULAŞTIRMA : 0.00	(K A D A S T R @ A R S E L İ N E S İ R A L I)	O.KATILIM ORANI : 0.0000000
TOP. DÜZENLE GİRMEYEN: 0.00		D.O.PAYI ORANI : 0.4139059
TOP. DÜZENLEMİYEBİREN: 115452.05		

K A D A S T R O		I M A R															
SNo	Adet/Par	Alan	Malik	Baba Adı	Hisseesi	Pay	Gren	Gimryn	Dop	Tahsis	Adet/Par	Alan	Hisse	Açıklama (Kad)	Açıklama (İmar)	Cinsi	PaftaNo
146	9 328/44	2244.09	RUZIYE KORKMAZ ✓	MEHMET	1/3	748.03	748.03	-	309.61	438.42	1768/3	539.74	17992/53974				
											1769/389	389.07	12969/38907				
											1759/390	386.44	12881/38644				
147	9 328/44	2244.09	MEHMET YILDIRIM ✓	MEHMET	1/3	748.03	748.03	-	309.62	438.41	1768/3	539.74	17991/53974				
											1769/389	389.07	12969/38907				
											1769/390	386.44	12881/38644				
148	10 328/45	2348.82	HÜSEYİN YILDIRIM ✓	ARIF	1407/8442	391.47	391.47	-	162.03	229.44	1768/1	507.91	8465/50791				
											1768/2	434.47	7241/43447				
											1769/387	434.25	7238/43425				
149	10 328/45	2348.82	ALİ OSMAN YILDIRIM ✓	ARIF	1032/8442	287.13	287.13	-	118.84	168.29	1768/1	507.91	6209/50791				
											1768/2	434.47	5311/43447				
											1769/387	434.25	5309/43425				
150	10 328/45	2348.82	HÜSEYİN KOÇ ✓	HÜSEYİN	250/8442	69.56	69.56	-	28.79	40.77	1768/1	507.91	1504/50791				
											1768/2	434.47	1267/43447				
											1769/387	434.25	1286/43425				
151	10 328/45	2348.82	OSMAN ÇATIKKAS ✓	RIFAT	125/8442	34.78	34.78	-	14.39	20.39	1768/1	507.91	752/50791				
											1768/2	434.47	644/43447				
											1769/387	434.25	643/43425				
152	10 328/45	2348.82	HÜSEYİN KOÇ ✓	OSMAN	125/8442	34.78	34.78	-	14.39	20.39	1768/1	507.91	752/50791				
											1768/2	434.47	644/43447				
											1769/387	434.25	643/43425				
153	10 328/45	2348.82	MUHTEREM ÖÇ ✓	OSMAN	125/8442	34.78	34.78	-	14.40	20.38	1768/1	507.91	752/50791				
											1768/2	434.47	643/43447				
											1769/387	434.25	643/43425				
154	10 328/45	2348.82	CEVDET KOÇ ✓	OSMAN	125/8442	34.78	34.78	-	14.40	20.38	1768/1	507.91	752/50791				
											1768/2	434.47	643/43447				
											1769/387	434.25	643/43425				
155	10 328/45	2348.82	UNZÜLESARIKAYA ✓	ARIF	5253/8442	1461.54	1461.54	-	604.95	856.59	1768/1	507.91	31605/50791				
											1768/2	434.47	27034/43447				
											1769/387	434.25	27020/43425				
156	12 328/47	280.29	SÜNDÜŞAYDIN ✓	A.OSMAN	3/84	10.01	10.01	-	4.14	5.87	1767/7	550.14	587/55014				
157	12 328/47	280.29	MUHLİS YOZGAT ✓	A.OSMAN	3/84	10.01	10.01	-	4.14	5.87	1767/7	550.14	587/55014				
158	12 328/47	280.29	KEZİBAN YOZGAT ✓	A.OSMAN	3/84	10.01	10.01	-	4.14	5.87	1767/7	550.14	587/55014				
159	12 328/47	280.29	SULTANAY ✓	A.OSMAN	3/84	10.01	10.01	-	4.14	5.87	1767/7	550.14	587/55014				
160	12 328/47	280.29	AHMET YOZGAT ✓	A.OSMAN	3/84	10.01	10.01	-	4.15	5.86	1767/7	550.14	586/55014				

M.BAYRAM ÇAĞIRAN
Harita Muh.

TOPLAMALAN		M A L S A H I P L E R İ		M A R A Ş T I R M A		TOPLAMADA ALANI		SAYFANO: 10									
TOPLAMPAY		Ö Z E T V F O R M U		A R A Ş T I R M A		O.KATILIM ORANI		68304,74									
TOP. DÜZENLE GİRMEYEN:		(KADASTROPARSELNESİRALI)		E		D.O.PAYI ORANI		0.0000000									
TOP. DÜZENLEMEYİBİREN: 115452.05								0.4139059									
K A D A S T R O		I M A R															
SNo	Adar/Par	Alan	Malik	Baba Adı	Hissesi	Pay	Giren	Girmyın	Dop	Tahsis	Adar/Par	Alan	Hisse	Açıklama (kad)	Açıklama (imar)	Cinsi	PaftaNo
161	12 328/47	280.29	MUHLİS YOZGAT ✓ KEZİBAN YOZGAT(Vrs.) A.OSMAN AHMETYOZGAT(Vrs.) A.OSMAN SUNDUSYDİN (Vrs.) A.OSMAN SULTANAY (Vrs.) A.OSMAN	A.OSMAN	23/28	230.24	230.24	-	95.30	134.94	1767/77	550.14	13494/55014				
59	13 328/48	11768.0	FATMAPETEK ✓	OSMAN	480/4077	1385.50	1385.50	-	573.47	812.03	1765/10 1765/11 1769/391	487.00 490.88 362.90	TAM 1287/49088 33236/36290				
60	13 328/48	11768.0	MEHMETİLMMAZ ✓	AHMET	400/4077	1154.68	1154.68	-	477.89	676.69	1763/6 1764/8 1765/1 1766/6 1766/8 1766/9 1766/14 1767/3 1767/4 1767/5	679.85 475.20 924.36 463.28 489.81 573.64 412.69 543.44 527.41 484.87	5839/67985 6799/47520 1322/492436 6628/46328 7007/48981 2253/57364 3663/41269 7775/54344 7545/52741 6936/48487				
61	13 328/48	11768.0	SUNDÜS ✓	SALİH	252/4077	727.38	727.38	-	301.07	426.31	1763/6 1764/8 1765/1 1766/6 1766/8 1766/9 1766/14 1767/3 1767/4 1767/5	679.85 475.20 924.36 463.28 489.81 573.64 412.69 543.44 527.41 484.87	3678/67985 4283/47520 8331/92436 4175/46328 4415/48981 1420/57364 2307/41269 4898/54344 4754/52741 4370/48487				
62	13 328/48	11768.0	SULTAN ✓	SALİH	252/4077	727.38	727.38	-	301.07	426.31	1763/6 1764/8 1765/1 1766/6 1766/8 1766/9 1766/14 1767/3 1767/4 1767/5	679.85 475.20 924.36 463.28 489.81 573.64 412.69 543.44 527.41 484.87	3678/67985 4283/47520 8331/92436 4175/46328 4415/48981 1420/57364 2307/41269 4898/54344 4754/52741 4370/48487				
63	13 328/48	11768.0	ADİLE ✓	SALİH	252/4077	727.38	727.38	-	301.07	426.31	1763/6 1764/8 1765/1	679.85 475.20 924.36	3678/67985 4283/47520 8331/92436				

M.BAYRAM CAĞIRAN
Harita Müh.

K A D A S T R O										I M A R									
SNo	Syf	Ada/Par	Alan	Malik	Baba Adı	Hissesi	Pay	Giren	Girmeyn	Dop	Tahsis	Ada/Par	Alan	Hisse	Açıklama (Kad)	Açıklama (İmar)	Cinsi	PaftaNo	
64	13	328/48	11768.0	HALİL ✓	AHMET	180/4077	519.56	519.56	-	215.05	304.51	1766/6	463.28	4175/46328					
												1766/8	489.81	4415/48981					
												1766/9	573.64	1419/57364					
												1766/14	412.69	2308/41269					
												1767/3	543.44	4698/54344					
												1767/4	527.41	4754/52741					
												1767/5	484.87	4370/48487					
												1763/6	679.85	2627/67985					
												1764/8	475.20	3060/47520					
												1765/1	924.36	5951/92436					
												1766/6	463.28	2983/46328					
												1766/8	489.81	3153/48981					
												1766/9	573.64	1014/57364					
												1766/14	412.69	1648/41269					
												1767/3	543.44	3498/54344					
												1767/4	527.41	3395/52741					
												1767/5	484.87	3122/48487					
65	13	328/48	11768.0	MUSTAFA ✓	AHMET	180/4077	519.56	519.56	-	215.05	304.51	1763/6	679.85	2627/67985					
												1764/8	475.20	3060/47520					
												1765/1	924.36	5951/92436					
												1766/6	463.28	2983/46328					
												1766/8	489.81	3153/48981					
												1766/9	573.64	1014/57364					
												1766/14	412.69	1648/41269					
												1767/3	543.44	3498/54344					
												1767/4	527.41	3395/52741					
												1767/5	484.87	3122/48487					
66	13	328/48	11768.0	SUNDUS ✓	AHMET	180/4077	519.56	519.56	-	215.05	304.51	1763/6	679.85	2628/67985					
												1764/8	475.20	3059/47520					
												1765/1	924.36	5951/92436					
												1766/6	463.28	2983/46328					
												1766/8	489.81	3153/48981					
												1766/9	573.64	1014/57364					
												1766/14	412.69	1648/41269					
												1767/3	543.44	3498/54344					
												1767/4	527.41	3395/52741					
												1767/5	484.87	3122/48487					
67	13	328/48	11768.0	AYŞE ✓	AHMET	180/4077	519.56	519.56	-	215.05	304.51	1763/6	679.85	2628/67985					
												1764/8	475.20	3059/47520					
												1765/1	924.36	5951/92436					
												1766/6	463.28	2983/46328					
												1766/8	489.81	3153/48981					
												1766/9	573.64	1014/57364					
												1766/14	412.69	1648/41269					
												1767/3	543.44	3498/54344					
												1767/4	527.41	3395/52741					
												1767/5	484.87	3122/48487					

TOPLAMLANAN TOPLAMPAZ TOPLAMKAMULASTIRMA TOP. DÜZENLE.GIRMEYEN: TOP. DÜZENLEMİYEBİREN: 115452.05		M A L S A H İ P L E R İ V A R A Ş T I R M A Ö Z E T V E R M U (K A D A S T R @ A R S E L İ N E S İ R A L I)										TOPLAMDA ALANI O.KATILIM ORANI D.O.PAYI ORANI			SAYFANO: 12 68504.74 0.0000000 0.4139059			
K A D A S T R O		I M A R																
SNo	Syfl	Adar/Par	Alan	Malik	Baba Adı	Hissesi	Pay	Giren	Girmyn	Dop	Tahsis	Adar/Par	Alan	Hisse	Açıklama (Kad)	Açıklama (Imar)	Cinsi	PaftaNo
68	13	328/48	11768.0	ZEYNEP	(ALJ) KARIS	120/4077	346.37	346.37	-	143.37	203.00	1767/5	484.87	3122/48487				
69	13	328/48	11768.0	MAHREYILMAZ	TEVFIK	100/4077	288.64	288.64	-	119.47	169.17	1763/6	679.85	1460/67985				
265	-	328/48	11768.0	ASLANAYDOĞDU	OSMAN	6/151	467.60	467.60	-	193.55	274.05	1766/7	460.60	27405/46060				
70	13	328/48	11768.0	MAHMUTILMAZ	HALİL	50/1359	432.97	432.97	-	179.21	253.76	1763/6	679.85	2190/67985				
71	13	328/48	11768.0	ŞERİFE YILMAZ	ARIF	400/4077	1154.57	1154.57	-	477.88	676.69	1763/6	679.85	5839/67985				
				MUSTAFA/ILMAZ [Vs. ALJ HUSEYİN/ILMAZ [Vs.								1764/8	475.20	6798/47520				
												1765/1	924.36	13224/92436				
												1766/6	463.28	6628/46328				
												1766/8	489.81	7007/48981				
												1766/9	573.64	2253/57364				
												1766/14	412.69	3663/41269				
												1767/3	543.44	7775/54344				
												1767/4	527.41	7545/52741				
												1767/5	484.87	6937/48487				

M.BAYRAM ÇAĞIRAN
Harita Müh.

TOPLAMLANAN : 114673.40		M A L S A H İ P L E R İ V A R A Ş T I R M A		SAYFANO: 13														
TOPLAMPAY : 114673.40		Ö Z E T F O R M U		TOPLAMADA ALANI : 68304.74														
TOPLAMKAMUĞAŞTIRMA : 0.00		(K A D A S T R O P A R S E L İ N E S İ R A L I)		O K A T I L İ M O R A N I : 0.0000000														
TOP. DÜZENLE GİRMEYEN: 0.00				D O P P A Y I O R A N I : 0.4139059														
TOP. DÜZENLEMEYEBİREN: 115452.05																		
		K A D A S T R O		I M A R														
SNo	Syf	Ada/Par	Alan	Malik	Baba Adı	Hisseesi	Pay	Giren	Girmyn	Dop	Tahsis	Ada/Par	Alan	Hisse	Açıklama (Kad)	Açıklama (Imar)	Cinsi	PaftaNo
72	13	328/48	11768.0	ARSLANAYDOĞDU ✓	OSMAN	7/453	181.85	181.85	-	75.26	106.59	1769/388	363.27	10659/36327				
73	13	328/48	11768.0	MUSTAFAKOÇ ✓	BİLAL	40/1359	346.37	346.37	-	143.36	203.01	1764/7 1766/12 1767/6	530.56 526.69 569.95	70/53056 5982/52669 14249/56995				
74	13	328/48	11768.0	BİLAL KOÇ ✓	BİLAL	40/1359	346.37	346.37	-	143.36	203.01	1764/7 1766/12 1767/6	530.56 526.69 569.95	70/53056 5982/52669 14249/56995				
75	13	328/48	11768.0	ABDURRAHMANKOÇ ✓	HASAN	40/1359	346.37	346.37	-	143.36	203.01	1764/7 1766/12 1767/6	530.56 526.69 569.95	70/53056 5982/52669 14249/56995				
76	13	328/48	11768.0	HUSEYINKOÇ ✓	BİLAL	40/1359	346.37	346.37	-	143.36	203.01	1764/7 1766/12 1767/6	530.56 526.69 569.95	70/53056 5982/52669 14249/56995				
78	13	328/48	11768.0	ŞERİFE KOÇ ✓ MELİHA AYDOĞDU ✓ SALİH M.ALI AYDOĞDU ✓ SALİH MUZAFFER KORKMAZ ✓ DURSUN ABDURRAHMAN ÇELEBİ K MUZAFFER ŞENGÜLAYDINER ✓ MUZAFFER KURSATKORKMAZ ✓ MUZAFFER SERAP YILDIZ ✓ MUZAFFER DURSUN KORKMAZ ✓ MUZAFFER	SALİH	32/1359	277.10	277.10	-	114.69	162.41	1765/2	553.56	16241/55356				
79	13	328/48	11768.0	AHMETTUFEKÇİ ✓	BAKİ	25/1359	216.48	216.48	-	89.60	126.88	1763/6 1764/8	679.85 475.20	10956/7985 1274/47520				

M.BAYRAM ÇAĞIRAN
Harita Müh.

TOPLAMLANAN : 114673.40	M A L S A H İ P L E R İ V A R A Ş T I R M A	SAYFANO: 15
TOPLAMPAY : 114673.40	Ö Z E T F O R M U	TOPLAMDAALANI : 68304.74
TOPLAMKAMULAŞTIRMA : 0.00	(K A D A S T R P A R S E L İ N E S İ R A L I)	O.KATILIM ORANI : 0.0000000
TOP. DÜZENLE GİRMEYEN: 0.00		D.O.PAYI ORANI : 0.4139059
TOP. DÜZENLEMEYEBİREN: 115452.05		

K A D A S T R O										I M A R								
SNo	Syfl	Adar/Par	Alan	Malik	Baba Adı	Hissesi	Pay	Giren	Girmyn	Dop	Tahsis	Adar/Par	Alan	Hisse	Açıklama (Kad)	Açıklama (İmar)	Cinsi	PaftaNo
85	14	328/49	7596.62	SULTAN ✓	SALİH	252/4077	489.55	489.55	-	194.35	275.20	1763/5	475.50	4286/47550				
												1763/8	469.48	4231/46948				
												1764/1	617.78	5668/61778				
												1764/3	410.76	1175/41076				
												1764/9	435.42	3925/43542				
												1764/10	508.60	4584/50860				
												1766/9	573.64	3751/57364				
86	14	328/49	7596.62	ADİLE ✓	SALİH	252/4077	489.55	489.55	-	194.35	275.20	1763/5	475.50	4286/47550				
												1763/8	469.48	4231/46948				
												1764/1	617.78	5668/61778				
												1764/3	410.76	1175/41076				
												1764/9	435.42	3925/43542				
												1764/10	508.60	4584/50860				
												1766/9	573.64	3751/57364				
87	14	328/49	7596.62	HALİL ✓	AHMET	180/4077	335.39	335.39	-	138.82	196.57	1763/5	475.50	3061/47550				
												1763/8	469.48	3023/46948				
												1764/1	617.78	3977/61778				
												1764/3	410.76	840/41076				
												1764/9	435.42	2803/43542				
												1764/10	508.60	3274/50860				
												1766/9	573.64	2679/57364				
88	14	328/49	7596.62	MUSTAFA ✓	AHMET	180/4077	335.39	335.39	-	138.82	196.57	1763/5	475.50	3061/47550				
												1763/8	469.48	3023/46948				
												1764/1	617.78	3977/61778				
												1764/3	410.76	840/41076				
												1764/9	435.42	2803/43542				
												1764/10	508.60	3274/50860				
												1766/9	573.64	2679/57364				
89	14	328/49	7596.62	SUNDÜS ✓	AHMET	180/4077	335.39	335.39	-	138.82	196.57	1763/5	475.50	3061/47550				
												1763/8	469.48	3023/46948				
												1764/1	617.78	3977/61778				
												1764/3	410.76	840/41076				
												1764/9	435.42	2803/43542				
												1764/10	508.60	3274/50860				
												1766/9	573.64	2679/57364				
90	14	328/49	7596.62	AYŞE ✓	AHMET	180/4077	335.39	335.39	-	138.82	196.57	1763/5	475.50	3061/47550				
												1763/8	469.48	3023/46948				
												1764/1	617.78	3977/61778				
												1764/3	410.76	840/41076				
												1764/9	435.42	2803/43542				
												1764/10	508.60	3274/50860				
												1766/9	573.64	2679/57364				

M.BAYRAM ÇAĞIRAN
Harita Müh.

TOPLAMLAN : 114673.40	M A L S A H İ P L E R İ V A R A Ş T İ R M A	SAYFANO: 16
TOPLAMPAY : 114673.40	Ö Z E T F O R M U	68304.74
TOPLAMKAMUASTIRMA : 0.00	(K A D A S T R @ A R S E L İ N E S İ R A L I)	0.000000
TOP. DÜZENLE GİRMEYEN: 0.00		0.4139059
TOP. DÜZENLEMİYEBİREN: 115452.05		

K A D A S T R O										I M A R								
SNo	Syft	Ada/Par	Alan	Melik	Baba Adı	Hissesi	Pay	Giren	Girmyn	Dop	Tahsis	Ada/Par	Alan	Hisse	Açıklama (Kad)	Açıklama (İmar)	Cinsi	PaftaNo
91	14	328/49	7596.62	ZEYNEP ✓	(ALI KARIŞ	120/4077	223.59	223.59	-	92.55	131.04	1763/5 1763/8 1764/1 1764/3 1764/9 1764/10 1766/9	475.50 469.48 617.78 410.76 435.42 508.60 573.64	2041/47550 2015/46948 2652/61778 560/41076 1869/43542 2183/50860 1794/57364	3275/50860 2679/57364			
92	14	328/49	7596.62	MAHİRE YILMAZ ✓	TEVFIK	100/4077	186.33	186.33	-	77.13	109.20	1763/5 1763/8 1764/1 1764/3 1764/9 1764/10 1766/9	475.50 469.48 617.78 410.76 435.42 508.60 573.64	1700/47550 1679/46948 2210/61778 486/41076 1557/43542 1819/50860 1489/57364				
93	14	328/49	7596.62	MAHMUT YILMAZ ✓	HALİL	50/1359	279.49	279.49	-	115.69	163.80	1763/5 1763/8 1764/1 1764/3 1764/9 1764/10 1766/9	475.50 469.48 617.78 410.76 435.42 508.60 573.64	2551/47550 2519/46948 3314/61778 700/41076 2336/43542 2726/50860 2232/57364				
94	14	328/49	7596.62	ŞERİFE YILMAZ ✓	ARIF	400/4077	745.31	745.31	-	308.49	436.82	1763/5 1763/8 1764/1 1764/3 1764/9 1764/10 1766/9	475.50 469.48 617.78 410.76 435.42 508.60 573.64	6803/47550 6717/46948 8838/61778 1886/41076 6229/43542 7276/50860 5953/57364				
95	14	328/49	7596.62	ARSLANAYDOĞDU ✓	OSMAN	7/453	117.39	117.39	-	48.59	68.80	1769/388	363.27	6880/56327				
97	14	328/49	7596.62	ŞERİFE KOÇ ✓ MELİHA AYDOĞDU ✓ SALİH	SALİH	32/1359	178.88	178.88	-	74.04	104.84	1765/2	553.56	10484/55356				

M.BAYRAM ÇAĞIRAN
Harita Müh.

TOPLAMALAN : 114673.40		M A L S A H İ P L E R İ V A R A Ş T I R M A										SAYFANO: 18							
TOPLAMPAY : 114673.40		Ö Z E T F O R M U										TOPLAMDA ALANI : 68304.74							
TOP. DÜZENLE GİRMEYEN: 0.00		(K A D A S T R O A R S E L N E S İ R A L I)										O. KATILIM ORANI : 0.000000							
TOP. DÜZENLEMEYEBİREN: 115452.05												D.O.PAYI ORANI : 0.4139059							
K A D A S T R O										I M A R									
SNo	Syf	Ada/Par	Alan	Malik	Baba Adı	Hisseesi	Pay	Girən	Girmyn	Dop	Tahsis	Ada/Par	Alan	Hisse	Açıklama (Kad)	Açıklama (İmar)	Cinsi	PaftaNo	
249	24	328/92	4297.63	ADILE ✓	SALİH	252/4077	265.64	265.64	-	109.94	155.70	1765/3 1765/4	476.60 472.25	4256/47660 1967/47225					
250	24	328/92	4297.63	HALİL	AHMET	180/4077	189.74	189.74	-	78.53	111.21	1765/3 1765/4	476.60 472.25	3069/47660 1403/47225					
251	24	328/92	4297.63	MUSTAFA	AHMET	180/4077	189.74	189.74	-	78.53	111.21	1765/3 1765/4	476.60 472.25	3068/47660 1404/47225					
252	24	328/92	4297.63	SUNDUS ✓	AHMET	180/4077	189.74	189.74	-	78.53	111.21	1765/3 1765/4	476.60 472.25	3088/47660 1404/47225					
253	24	328/92	4297.63	AYŞE ✓	AHMET	180/4077	189.74	189.74	-	78.54	111.20	1765/3 1765/4	476.60 472.25	3068/47660 1403/47225					
254	24	328/92	4297.63	ZEYNEP ✓	(ALI KARIS	120/4077	126.49	126.49	-	52.36	74.13	1765/3 1765/4	476.60 472.25	2045/47660 937/47225					
255	24	328/92	4297.63	MAHİREYILMAZ ✓	TEVFIK	100/4077	105.41	105.41	-	43.63	61.78	1765/3 1765/4	476.60 472.25	1705/47660 780/47225					
256	24	328/92	4297.63	MAHMUTYILMAZ ✓	HALİL	50/1359	158.12	158.12	-	65.45	92.67	1765/3 1765/4	476.60 472.25	2557/47660 117/47225					

M.BAYRAM ÇAĞIRAN
Harita Müh.

TOPLAMLANAN TOPLAMPAV TOPLAMKAMULASTIRMA TOP. DÜZENLE GİRMEYEN: TOP. DÜZENLEMEYBİREN:	114673.40 114673.40 0.00 0.00 115452.05	M A L S A H İ P L E R İ V A R A Ş T İ R M A Ö Z E T F O R M U (K A D A S T R @ A R S E L İ N E S İ R A L I)	SAYFANO: 19 TOPLAMDA ALANI : 68304.74 O.KATILIM ORANI : 0.0000000 D.O.PAYI ORANI : 0.4139059
---	---	---	---

K A D A S T R O		I M A R																	
SNo	Syf	Adar/Par	Alan	Malik	Baba Adı	Hissesi	Pay	Giren	Girmyn	Dop	Tahsis	Adar/Par	Alan	Hisse	Açıklama (Kad)	Açıklama (İmar)	Cinsi	PaftaNo	
257	24	328/92	4297.63	ŞERİFE YILMAZ ✓ ALI HOSEYİN YILMAZ [Vrs.] ALI KEZİBAN ZİLELİ [Vrs.] ALI MAHMURİ ELLİ [Vrs.] ALI ARİFE KAVAK [Vrs.] ALI	ARIF	400/4077	421.65	421.65	-	174.53	247.12	1765/3 1765/4 1765/8 1765/13 1765/14	476.60 472.25 423.23 486.57 484.56	6818/47660 3122/47225 6054/42323 1786/48657 6932/48456					
258	24	328/92	4297.63	ARSLANAYDOĞDU ✓	OSMAN	7/453	66.41	66.41	-	27.49	38.92	1769/388	363.27	3892/36327					
260	24	328/92	4297.63	ŞERİFE KOÇ MELİHA AYDOĞDU [Vrs.] SALİH MEHMETALİ AYDOĞDU SALİH MUZAFFER KORKMAZ [Vr DURSUN ABDURRAHİM ÇELEBİ K MUZAFFER ŞENGÜLAYDİNER [Vrs. MUZAFFER KURŞAT KORKMAZ [Vrs. MUZAFFER SERAP YILDIZ [Vrs.] MUZAFFER DURSUN KORKMAZ [Vrs. MUZAFFER	SALİH	32/1359	101.20	101.20	-	41.89	59.31	1765/2	559.56	5931/55356					
261	24	328/92	4297.63	AHMETTUFEKÇİ ✓	BAKİ	25/1359	79.06	79.06	-	32.73	46.33	1765/3 1765/4 1765/8 1765/13 1765/14	476.60 472.25 423.23 486.57 484.56	1278/47660 586/47225 1135/42323 334/48657 1300/48456					
262	24	328/92	4297.63	BİLAL DAŞTAN ✓	ALİ	25/1359	79.06	79.06	-	32.73	46.33	1765/3 1765/4 1765/8 1765/13 1765/14	476.60 472.25 423.23 486.57 484.56	1278/47660 586/47225 1135/42323 334/48657 1300/48456					
114	24	328/92	4297.63	MUSTAFA KOÇ ✓	BİLAL	40/1359	126.49	126.49	-	52.36	74.13	1764/7	530.56	7413/53056					

M.BAY
F

TOPLAMLAN
TOPLAMPAZ
TOPLAMKAMUĞLAŞTIRMA
TOP DÜZENLE GİRMEYEN:
TOP. DÜZENLEMEYEBİREN: 115452.05

114673.40
114673.40
0.00
0.00

M A L S A H İ P L E R İ V A R A Ş T I R M A

Ö Z E T F O R M U

(K A D A S T R @ A R S E L İ N E S İ R A L I)

TOPLAMDA ALANI
O.KATILIM ORANI
D.O.PAYI ORANI

SAYFANO: 20

68304.74
0.0000000
0.4139059

SNo	Syf	K A D A S T R O					I M A R											
		Ada/Par	Alan	Malik	Baba Adı	Hissesi	Pay	Giren	Girmyn	Dop	Tahsis	Ada/Par	Alan	Hisse	Açıklama (Kad)	Açıklama (İmar)	Cinsi	PaftaNo
115	24	328/92	4297.63	BİLAL KOÇ	BİLAL	40/1359	126.49	126.49	-	52.36	74.13	1764/7	530.56	7413/53056				
116	24	328/92	4297.63	ABDURRAHMANOĞ AYŞE SARITAŞ [Vrs.] HASAN HAYVABİLGİN [Vrs.] HASAN	HASAN	40/1359	126.49	126.49	-	52.36	74.13	1764/7	530.56	7413/53056				
117	24	328/92	4297.63	HÜSEYİNKOÇ	BİLAL	40/1359	126.49	126.49	-	52.36	74.13	1764/7	530.56	7413/53056				
288	-	328/93	6250.00	ASLANAYDOĞDU	OSMAN	6/151	248.33	248.33	-	102.78	145.55	1766/11	473.52	14555/47352				
122	25	328/93	6250.00	ZEYNEP	(ALİ KARIS	120/4077	183.96	183.96	-	76.14	107.82	1763/6 1763/7 1765/4 1765/5 1765/6 1766/5	679.85 520.38 472.25 471.12 495.26 499.64	1167/67985 2233/52038 1090/47225 2022/47112 2126/49526 2144/49964				
123	25	328/93	6250.00	FATMAPETEK	OSMAN	480/4077	735.84	735.84	-	304.56	431.28	1764/6 1766/3 1766/13	430.30 445.50 402.15	5733/43030 17444/44550 19951/40215				
124	25	328/93	6250.00	MEHMETİLMAZ	AHMET	400/4077	613.20	613.20	-	253.80	359.40	1763/6 1763/7 1765/4 1765/5 1765/6 1766/5	679.85 520.38 472.25 471.12 495.26 499.64	3887/67985 7445/52038 3635/47225 6740/47112 7065/49526 7148/49964				
125	25	328/93	6250.00	SUNDUS	SALİH	252/4077	386.31	386.31	-	159.89	226.42	1763/6 1763/7 1765/4 1765/5 1765/6 1766/5	679.85 520.38 472.25 471.12 495.26 499.64	2449/67985 4690/52038 2290/47225 4246/47112 4464/49526 4503/49964				
126	25	328/93	6250.00	SULTAN	SALİH	252/4077	386.31	386.31	-	159.89	226.42	1763/6 1763/7 1765/4 1765/5 1765/6 1766/5	679.85 520.38 472.25 471.12 495.26 499.64	2449/67985 4690/52038 2290/47225 4246/47112 4464/49526 4503/49964				
127	25	328/93	6250.00	ADİLE	SALİH	252/4077	386.31	386.31	-	159.89	226.42	1763/6 1763/7 1765/4 1765/5 1765/6 1766/5	679.85 520.38 472.25 471.12 495.26 499.64	2449/67985 4690/52038 2290/47225 4246/47112 4464/49526 4503/49964				

SNo	Syfl	Adar/Par	Alan	Malik	Baba Adı	Hissesi	Pay	Giren	Girmyın	Dop	Tahsis	Adar/Par	Alan	Hisse	Açıklama (Kad)	Açıklama (İmar)	Cinsi	PafitaNo
143	25	328/93	6250.00	BILAL DAŞTAN	ALI	25/1359	114.97	114.97	-	47.59	67.38	1765/5 1765/6 1766/5	471.12 495.26 499.64	1264/47112 1329/49526 1340/49964				
167	28	328/117	109.00	MUHARREBERKAN	HÜSEYİN	TAM	109.00	109.00	-	45.12	63.88	1764/6	430.30	6388/43030				
168	29	328/118	260.00	MUSTAFAKILIÇ	HÜSEYİN	TAM	260.00	260.00	-	107.62	152.38	1764/6	430.30	15238/43030				
169	52	328/172	111.00	SULTANKILIÇ	AHMET	TAM	111.00	111.00	-	45.94	65.06	1764/6	430.30	6506/43030				
171	68	328/249	122.33	SATUERDEMİR	MEHMET	1/5	24.47	29.92	-	12.38	17.54	1764/6	430.30	1754/43030				
172	68	328/249	122.33	ÜMMÜĞÜÇOLAK	AHMET	1/5	24.47	29.92	-	12.38	17.54	1764/6	430.30	1754/43030				
173	68	328/249	122.33	ŞERİFE KAVLAK	AHMET	1/5	24.47	29.93	-	12.39	17.54	1764/6	430.30	1754/43030				
174	68	328/249	122.33	TEKMİLE ERDEMİR	AHMET	1/5	24.47	29.93	-	12.39	17.54	1764/6	430.30	1754/43030				
175	68	328/249	122.33	NURKANKURT	AHMET	1/5	24.47	29.93	-	12.39	17.54	1764/6	430.30	1754/43030				
176	70	328/251	486.39	RASİM SARIDAŞ	HASAN	TAM	486.39	594.93	-	246.25	348.68	1765/7	513.82	34868/51382				
177	71	328/252	230.36	RASİM SARIDAŞ	HASAN	TAM	230.36	281.77	-	116.63	165.14	1765/7	513.82	16514/51382				
178	112	328/317	5.10	ATIF KOÇ	SÜLEYMAN	TAM	5.10	6.73	-	2.78	3.95	1764/6	430.30	395/43030				
179	114	328/319	362.32	FERHATSALMAN	MUSTAFA	TAM	362.32	478.28	-	197.97	280.32	1764/3	410.76	28032/41076				
219	1771	328/320	379.65	M. RAHİM GÜMÜŞDAĞ	MUSTAFA	1/2	189.83	-	-	0.00	189.83	1764/4	379.65	18983/37965				
180	1770	328/320	379.65	ÖMER GÜMÜŞDAĞ	MUSTAFA	1/2	189.82	-	-	0.00	189.82	1764/4	379.65	18982/37965				
181	120	328/333	2305.19	RÜZİYE ERDOĞAN	ABDULKADİR	1/4	576.30	694.74	-	287.55	407.19	1768/7 1768/8 1769/394	437.15 635.22 556.38	10929/43715 15881/63522 13909/55638				
182	120	328/333	2305.19	RUMİYEZİLELİ	ABDULKADİR	1/4	576.30	694.75	-	287.56	407.19	1768/7 1768/8 1769/394	437.15 635.22 556.38	10929/43715 15881/63522 13909/55638				
183	120	328/333	2305.19	M. KADIR ARI	ABDULKADİR	1/4	576.30	694.75	-	287.56	407.19	1768/7 1768/8 1769/394	437.15 635.22 556.38	10929/43715 15881/63522 13909/55638				

TOPLAMALAN TOPLAMPAY TOPLAMKAMULAŞTIRMA TOP. DÜZENLE. GİRMEYEN: TOP. DÜZENLEMİYEBİREN: 115452.05		M A L S A H İ P L E R İ V E A R A Ş T I R M A Ö Z E T F O R M U (K A D A S T R O F A R S E L İ N E S İ R A L I)										TOPLAMADA ALANI O.KATILIM ORANI D.O.PAYI ORANI			SAYFANO: 24		
114673.40 114673.40 0.00 0.00												68304.74 0.0000000 0.4139059					
K A D A S T R O																	
SNo	Ada/Par	Alan	Malik	Baba Adı	Hissesi	Pay	Giren	Girmiyen	Dop	Tahsis	Ada/Par	Alan	Hisse	Açıklama (Kad)	Açıklama (İmar)	Cinsi	PaftaNo
184	120 328/333 ✓	2305.19	A KERİM AYDIN	DURMUŞ	17/224	174.95	210.91	-	87.29	123.62	1768/7 1768/8 1769/394	437.15 635.22 556.38	3318/43715 4821/63522 4223/55638				
185	120 328/333 ✓	2305.19	EMİNE AYDIN	ABDULKERİM	13/448	66.89	80.64	-	33.38	47.26	1768/7 1768/8 1769/394	437.15 635.22 556.38	1269/43715 1843/63522 1614/55638				
186	120 328/333 ✓	2305.19	FATMAKAHRAMAN	ABDULKERİM	13/448	66.89	80.64	-	33.38	47.26	1768/7 1768/8 1769/394	437.15 635.22 556.38	1269/43715 1843/63522 1614/55638				
187	120 328/333	2305.19	ŞERİFE UNLÜ	ABDULKERİM	13/448	66.89	80.64	-	33.38	47.26	1768/7 1768/8 1769/394	437.15 635.22 556.38	1268/43715 1843/63522 1615/55638				
188	120 328/333	2305.19	HALİME KABAN	ABDULKERİM	13/448	66.89	80.64	-	33.38	47.26	1768/7 1768/8 1769/394	437.15 635.22 556.38	1268/43715 1843/63522 1615/55638				
189	120 328/333 ✓	2305.19	RUMİYEMORMENEKŞE	ABDULKERİM	13/448	66.89	80.64	-	33.38	47.26	1768/7 1768/8 1769/394	437.15 635.22 556.38	1268/43715 1843/63522 1615/55638				
190	120 328/333 ✓	2305.19	LEBİBE ŞAHİN	ABDULKERİM	13/448	66.89	80.64	-	33.38	47.26	1768/7 1768/8 1769/394	437.15 635.22 556.38	1268/43715 1843/63522 1615/55638				
193	569 328/374 ✓	434.01	AYŞE KOÇ	OSMAN	4867/14467	146.01	-	-	0.00	146.01	1764/5	434.01	14601/43401				
194	589 328/374 ✓	434.01	ATIF KOÇ	SÜLEYMAN	9600/14467	288.00	-	-	0.00	288.00	1764/5	434.01	28800/43401				
220	1581 328/382	730.12	YASİN BAĞCAN	MUHARREM	2/34	42.94	-	-	0.00	42.94	1764/2	730.12	4294/73012				
221	1582 328/382 ✓	730.12	MUSTAFAKEKLIKÇİ	ASLAN	3/34	64.42	-	-	0.00	64.42	1764/2	730.12	6442/73012				
222	1583 328/382	730.12	ALİ YILMAZ	SATILMIŞ	2/34	42.95	-	-	0.00	42.95	1764/2	730.12	4295/73012				
223	1584 328/382 ✓	730.12	NEŞETORAK	HASAN	2/34	42.95	-	-	0.00	42.95	1764/2	730.12	4295/73012				
224	1585 328/382 ✓	730.12	HASANAKMAN	TURSUN	3/34	64.42	-	-	0.00	64.42	1764/2	730.12	6442/73012				
225	1586 328/382 ✓	730.12	HANİFE COMART	RECEP	2/34	42.95	-	-	0.00	42.95	1764/2	730.12	4295/73012				
226	1587 328/382 ✓	730.12	MUSTAFAKAYA	RAMAZAN	2/34	42.95	-	-	0.00	42.95	1764/2	730.12	4295/73012				
227	1588 328/382 ✓	730.12	İBRAHİM AKMAN	TURSUN	3/34	64.42	-	-	0.00	64.42	1764/2	730.12	6442/73012				
228	1589 328/382 ✓	730.12	FIKRİ ÖRSEL	HİMMET	4/34	85.90	-	-	0.00	85.90	1764/2	730.12	8590/73012				

M.BAYRAM ÇAĞIRAN
Harita Müh.

SNo	Syf	AdarPar	Alan	Malik	Baba Adı	Hissesi	Pay	Giren	Girmyñ	Dop	Tahsis	AdarPar	Alan	Hisse	Açıklama (Kad)	Açıklama (İmar)	Cinsi	PaftaNo
229	1590	328/382	730.12	FATİH ARSLAN	RECEP	4/34	85.90	-	-	0.00	85.90	1764/2	730.12	8590/73012				
230	1591	328/382	730.12	HASİBE EREN	SADULLAH	5/34	107.37	-	-	0.00	107.37	1764/2	730.12	1073773012				
196	1580	328/382	730.12	RAMİS KURT	REMZİ	2/34	42.95	-	-	0.00	42.95	1764/2	730.12	429573012				
211	672	328/383	9756.08	MUSTAFAKOÇ	BİLAL	40/1359	287.16	287.16	-	118.86	188.30	1763/3 1765/15	474.60 465.96	5181/47460 11649/46596				
212	672	328/383	9756.08	BİLAL KOÇ	BİLAL	40/1359	287.16	287.16	-	118.86	188.30	1763/3 1765/15	474.60 465.96	5181/47460 11649/46596				
213	672	328/383	9756.08	ABDURRAHMANOĞ AYŞE SARITAŞ [Vs.] HASAN HAVVABİLGİN [Vs.] HASAN	HASAN	40/1359	287.16	287.16	-	118.86	188.30	1763/3 1765/15	474.60 465.96	5181/47460 11649/46596				
214	672	328/383	9756.08	HÜSEYİNKOÇ	BİLAL	40/1359	287.16	287.16	-	118.86	188.30	1763/3 1765/15	474.60 465.96	5181/47460 11649/46596				
216	672	328/383	9756.08	SERİFE KOÇ MELİHA AYDOĞDU [Vs.] SALİH M. ALİ AYDOĞDU [Vs.] SALİH MUZAFFER KORKMAÇ [Vs.] DURSUN ABDURRAHMAN EMELEBİ K MUZAFFER ŞENGÜLYDİNER [Vs.] MUZAFFER KURŞAT KORKMAÇ [Vs.] MUZAFFER SERAP YILDIZ [Vs.] MUZAFFER DURSUN KORKMAÇ [Vs.] MUZAFFER	SALİH	32/1359	229.73	229.73	-	95.09	134.64	1765/2	553.56	13464/55356				
217	672	328/383	9756.08	AHMETTUFEKÇİ	BAKİ	25/1359	179.47	179.47	-	74.29	105.18	1765/12 1765/13 1765/16 1766/10 1766/14 1767/2 1767/7 1769/4 1769/393	488.73 486.57 591.49 557.36 412.89 573.64 550.14 545.59 437.15	131/48873 493/48657 1586/59149 1495/55736 420/41269 1539/57364 1035/55014 1466/54659 1173/43715				

M.BAYRAM ÇAĞIRAN
 Harita Müh.

TOPLAMALAN		M A L S A H İ P L E R İ A R A Ş T İ R M A		SAYFANO: 25															
TOPLAMPAY		Ö Z E T V E F O R M U		TOPLAMDA ALANI															
TOPLANKANULASTIRMA		(KADASTRÖARSELİNESİRALI)		O KATILIM ORANI															
TOP. DÜZENLE GİRMEYEN:				D.O.PAYI ORANI															
TOP. DÜZENLEMEYİBİREN:																			
114673.40	114673.40			66304.74															
0.00	0.00			0.000000															
0.00	0.00			0.4139059															
115452.05	115452.05																		
K A D A S T R O		I M A R																	
SNo	Syf	Ada/Par	Alan	Malik	Baba Adı	Hissesi	Pay	Giren	Girmeyen	Dop	Tahsis	Ada/Par	Alan	Hisse	Açıklama (Kad)	Açıklama (İmar)	Cinsi	PaftaNo	
218	672	328/383	9756.08	BİLAL DAŞTAN	ALI	25/1359	179.47	179.47	-	74.29	105.18	1765/12 1765/13 1765/16	488.73 486.57 591.49	1311/48873 493/48657 1586/59149					
269	-	328/383	9756.08	ASLANAYDOĞDU	OSMAN	6/151	387.66	387.66	-	160.46	227.20	1766/11	473.52	22720/47352					
197	672	328/383	9756.08	MEHMETİLMAZ	AHMET	400/4077	957.18	957.18	-	396.19	560.99	1765/12 1765/13 1765/16	488.73 486.57 591.49	6992/48873 2630/48657 8462/59149					
198	672	328/383	9756.08	SUNDUS	SALİH	28/453	603.02	603.02	-	249.59	353.43	1766/10 1766/14 1767/2	488.73 486.57 591.49	4405/48873 1658/48657 5331/59149					
199	672	328/383	9756.08	SULTAN	SALİH	28/453	603.02	603.02	-	249.59	353.43	1766/10 1766/14 1767/2	488.73 486.57 591.49	4405/48873 1658/48657 5331/59149					
200	672	328/383	9756.08	ADİLE	SALİH	28/453	603.02	603.02	-	249.59	353.43	1766/10 1766/14 1767/2	488.73 486.57 591.49	4405/48873 1658/48657 5331/59149					

M.BAYRAM ÇAĞIRAN
Harita Müh.

TOPLAMLAN : 114673.40	M A L S A H I P L E R I A R A Ş T I R M A	SAYFANO: 27
TOPLAMPAY : 114673.40	Ö Z E T F O R M U	TOPLAMDA ALANI : 68304.74
TOPLAMKAMULAŞTIRMA : 0.00	(K A D A S T R Ö R S E L N E S İ R A L I)	O K A T I L I M Ö R A N I : 0.000000
TOP. DÜZENLE GİRMEYEN: 0.00		D. Ö P A Y I Ö R A N I : 0.4139059
TOP. DÜZENLEMEYEBİREN: 115452.05		

K A D A S T R Ö										I M A R									
SNo	Syf	Ada/Par	Alan	Malik	Baba Adı	Hissesi	Pay	Giren	Girmyn	Dop	Tahsis	Ada/Par	Alan	Hisse	Açıklama (Kad)	Açıklama (İmar)	Cinsi	PaftaNo	
201	672	328/383	9756.08	HALİL	AHMET	20/453	430.73	430.73	-	178.28	252.45	1765/12 1765/13 1765/16	488.73 486.57 591.49	3146/48873 1184/48657 3808/59149					
202	672	328/383	9756.08	MUSTAFA	AHMET	20/453	430.73	430.73	-	178.28	252.45	1765/12 1765/13 1765/16	488.73 486.57 591.49	3146/48873 1184/48657 3808/59149					
203	672	328/383	9756.08	SÜNDÜS	AHMET	20/453	430.73	430.73	-	178.28	252.45	1765/12 1765/13 1765/16	488.73 486.57 591.49	3146/48873 1184/48657 3808/59149					
204	672	328/383	9756.08	AYŞE	AHMET	20/453	430.73	430.73	-	178.28	252.45	1765/12 1765/13 1765/16	488.73 486.57 591.49	3146/48873 1184/48657 3808/59149					
205	672	328/383	9756.08	ZEYNEP	(ALI) KARIS	40/1359	287.15	287.15	-	118.85	168.30	1765/12 1765/13 1765/16	486.57 789/48657 591.49	2098/48873 789/48657 2538/59149					

M.BAYRAM ÇAĞIRAN
Harita Müh.

TOPLAMLAN : 114673.40	M A L S A H I P L E R I A R A Ş T I R M A	SAYFANO: 28
TOPLAMPAY : 114673.40	Ö Z E T V E	TOPLAMADA ALANI 68304.74
TOPLAMKAMULAŞTIRMA : 0.00	(K A D A S T R @ P A R S E L N E S I R A L I)	O K A T I L I M O R A N I 0.0000000
TOP. DÜZENLE GİRMEYEN: 0.00		D.O.PAYI O R A N I 0.4139059
TOP. DÜZENLEMEYİBİREN: 115452.05		

K A D A S T R O		I M A R																
SNo	Syf	Ada/Par	Alan	Malik	Baba Adı	Hissasi	Pay	Giren	Girmyn	Dop	Tahsis	Ada/Par	Alan	Hisse	Açıklama (Kad)	Açıklama (İmar)	Cinsi	PaftaNo
206	672	328/383	9756.08	NURIYE	(MUSTAFAKA)	7/453	150.76	150.76	-	62.40	88.36	1769/393	363.27	8836/36327				
207	672	328/383	9756.08	FATMAPETEK	OSMAN	160/1359	1148.62	1148.62	-	475.42	673.20	1765/13	542.05	19950/54205				
208	672	328/383	9756.08	MAHIREYILMAZ	TEVFIK	100/4077	239.30	239.30	-	99.04	140.26	1765/12	488.73	1748/48873				
209	672	328/383	9756.08	MAHMUTILMAZ	HALİL	50/1359	358.94	358.94	-	148.56	210.38	1765/12	488.73	2622/48873				
210	672	328/383	9756.08	ŞERİFE YILMAZ	ARIF	400/4077	957.18	957.18	-	396.18	561.00	1765/12	488.73	6992/48873				
				MUSTAFA/ILMAZ [Vrs. ALI HÜSEYİN/ILMAZ [Vrs. ALI KEZİBAN ZİLELİ [Vrs. ALI MAHMURELLİ [Vrs.] ARİFE KAVAKI[Vrs.] ALI								1765/13	486.57	988/48657				
												1765/16	591.49	3173/59149				
												1766/10	557.36	2990/55736				
												1766/14	412.69	840/41269				
												1767/2	573.64	3078/57364				
												1767/7	550.14	2070/55014				
												1768/4	546.59	1955/54659				
												1769/393	437.15	1564/43715				
												1765/12	488.73	2622/48873				
												1765/13	486.57	988/48657				
												1765/16	591.49	3173/59149				
												1766/10	557.36	2990/55736				
												1766/14	412.69	840/41269				
												1767/2	573.64	3078/57364				
												1767/7	550.14	2070/55014				
												1768/4	546.59	1955/54659				
												1769/393	437.15	1564/43715				

M.BAYRAM ÇAĞIRAN
Harita Müh.

TOPLAMLANAN : 114673.40
 TOPLAMPAY : 114673.40
 TOPLANKAMUĞAŞTIRMA : 0.00
 TOP. DÜZENLE. GİRMEYEN: 0.00
 TOP. DÜZENLEMİYEN: 115452.05

T E S C İ L E E S A S
 D A Ğ İ T İ M C E T V E L İ
 (İ M A R P A R S E L İ N E S İ R A L I)

TOPLAMDA ALANI : 68304.74
 O K A T I L I M O R A N I : 0.0000000
 D. O. P A Y I O R A N I : 0.4139059

SAYFANO: 1

K A D A S T R O										İ M A R									
SNo	Syf	Ada/Par	Alan	Malik	Baba Adı	Hissesi	Pay	Giren	Girmyn	Dop	Tahsis	Ada/Par	Alan	Hisse	Açıklama (Kad)	Açıklama (İmar)	Cinsi	PaftaNo	
54	2	328/2	62270.5	NEVZATKOKSÜZ	BEKİR	52909/179200	18385.4	18385.4	-	7609.83	10775.6	1757/1	1106.70	TAM					
54	2	328/2	62270.5	NEVZATKOKSÜZ	BEKİR	52909/179200	18385.4	18385.4	-	7609.83	10775.6	1757/2	907.12	TAM					
54	2	328/2	62270.5	NEVZATKOKSÜZ	BEKİR	52909/179200	18385.4	18385.4	-	7609.83	10775.6	1757/3	794.76	TAM					
54	2	328/2	62270.5	NEVZATKOKSÜZ	BEKİR	52909/179200	18385.4	18385.4	-	7609.83	10775.6	1757/4	957.14	TAM					
54	2	328/2	62270.5	NEVZATKOKSÜZ	BEKİR	52909/179200	18385.4	18385.4	-	7609.83	10775.6	1757/5	988.35	TAM					
54	2	328/2	62270.5	NEVZATKOKSÜZ	BEKİR	52909/179200	18385.4	18385.4	-	7609.83	10775.6	1757/6	855.24	TAM					
54	2	328/2	62270.5	NEVZATKOKSÜZ	BEKİR	52909/179200	18385.4	18385.4	-	7609.83	10775.6	1757/7	854.32	TAM					
55	2	328/2	62270.5	SABIRE AYDIN	ÖMER	3/16	11675.7	11675.7	-	4832.64	6843.08	1758/1	816.35	TAM					
38	2	328/2	62270.5	MEVLÜDİŞAHİN	ALI	11/1440	475.68	475.68	-	196.89	278.79	1758/2	834.03	5267/83403					
39	2	328/2	62270.5	HAMİFE YILMAZ	ALI	11/1440	475.68	475.68	-	196.89	278.79			5267/83403					
40	2	328/2	62270.5	CEMİLE KARTAL	ALI	11/1440	475.68	475.68	-	196.89	278.79			5267/83403					
41	2	328/2	62270.5	EMİNE ARI	ALI	11/1440	475.68	475.68	-	196.89	278.79			5267/83403					
42	2	328/2	62270.5	HAYRİYE DÜRAN	ALI	11/1440	475.68	475.68	-	196.89	278.79			5267/83403					
43	2	328/2	62270.5	AYŞE KIZILKAYA	ALI	11/1440	475.68	475.68	-	196.89	278.79			5267/83403					
44	2	328/2	62270.5	SERİFE ALACAM	ALI	11/1440	475.68	475.68	-	196.89	278.79			5267/83403					
45	2	328/2	62270.5	FATMAŞEKER	ALI	11/1440	475.68	475.68	-	196.89	278.79			5267/83403					
46	2	328/2	62270.5	FAHRİYE ÇELİK	ALI	11/1440	475.68	475.68	-	196.89	278.79			5267/83403					
28	2	328/2	62270.5	H.İBRAHİM PEKŞEN	SALİH	1/32	1945.95	1945.95	-	805.44	1140.51	1758/3	860.98	16526/66098					
29	2	328/2	62270.5	MUSTAFA PEKŞEN	SALİH	1/32	1945.95	1945.95	-	805.45	1140.50			16526/66098					
30	2	328/2	62270.5	RUMİYE DÜRAN	SALİH	1/32	1945.95	1945.95	-	805.45	1140.50			16526/66098					
31	2	328/2	62270.5	PAKİZE PEKŞEN	MUSTAFA	1/128	486.49	486.49	-	201.37	285.12			4130/66098					
32	2	328/2	62270.5	SEBAHATGÖKÇEĞÖZ	MEHMET	1/128	486.49	486.49	-	201.37	285.12			4130/66098					
33	2	328/2	62270.5	MİNECATİ PEKŞEN	MEHMET	1/128	486.49	486.49	-	201.37	285.12			4130/66098					
34	2	328/2	62270.5	GÖKHANSLAN	RUŞAN	1/128	486.49	486.49	-	201.37	285.12			4130/66098					
263	2	328/2	62270.5	HAMİDE AYDIN	HÜSEYİN	3/32	5837.86	5837.86	-	2416.33	3421.53	1758/4	618.73	TAM					
55	2	328/2	62270.5	SABIRE AYDIN	ÖMER	3/16	11675.7	11675.7	-	4832.64	6843.08	1758/5	557.08	TAM					
55	2	328/2	62270.5	SABIRE AYDIN	ÖMER	3/16	11675.7	11675.7	-	4832.64	6843.08	1758/6	553.94	TAM					
35	2	328/2	62270.5	AYŞE ÇOBAN	HALİL	39/5120	474.33	474.33	-	196.33	278.00	1758/7	533.97	3832/53397					
36	2	328/2	62270.5	YUSUFVAROL	HALİL	39/5120	474.33	474.33	-	196.33	278.00			3832/53397					
37	2	328/2	62270.5	MAHİREDEMİR	HALİL	39/5120	474.33	474.33	-	196.33	278.00			3831/53397					
47	2	328/2	62270.5	FILİZ ÇETİN	ARSLAN	3/400	467.02	467.02	-	193.30	273.72			3773/53397					
48	2	328/2	62270.5	HASANAY	TURSUN	3/320	583.79	583.79	-	241.63	342.16			4719/53397					
49	2	328/2	62270.5	HANİFE VAROL	HASAN	9/1600	350.27	350.27	-	144.97	205.30			2831/53397					
50	2	328/2	62270.5	MEHMET	HASAN	9/1600	350.27	350.27	-	144.97	205.30			2830/53397					
51	2	328/2	62270.5	MEHMET	HASAN	9/1600	350.27	350.27	-	144.97	205.30			2830/53397					
52	2	328/2	62270.5	MEVLÜDBAY	HASAN	9/1600	350.27	350.27	-	144.97	205.30			2830/53397					
53	2	328/2	62270.5	HALİL AY	HASAN	9/1600	350.27	350.27	-	144.97	205.30			2830/53397					

M.BAYRAM ÇAĞIRAN
 Harita Müh.

TOPLAMALAN		114673.40		T E S C I L E E S A S		SAYFANO. 3												
TOPLAMPAY		114673.40		D A Ğ I T I M C E T V E L I		TOPLAMDA ALANI												
TOPLAMKAMUĞLAŞTIRMA		0.00		(İMAR PARSELİNESİRALI)		0.000000												
TOP. DÜZENLE GİRMEYEN:		0.00				0.4139059												
TOP. DÜZENLEMİYEBİREN:		115462.05																
K A D A S T R O İ M A R																		
SNo	Syf.	Ada/Par	Alan	Malik	Baba Adı	Hissesi	Pay	Giren	Girmyın	Dop	Tahsis	Ada/Par	Alan	Hisse	Açıklama (Kad)	Açıklama (İmar)	Cinsi	PaftaNo
35	2 328/2	62270.5	AYŞE ÇOBAN	HALİL	HALİL	39/5120	474.33	474.33	-	196.33	278.00	1758/12	535.20	3841/53520				
36	2 328/2	62270.5	YUSUFVAROL	HALİL	HALİL	39/5120	474.33	474.33	-	196.33	278.00			3841/53520				
37	2 328/2	62270.5	MAHİRDEMİR	HALİL	HALİL	39/5120	474.33	474.33	-	196.33	278.00			3841/53520				
47	2 328/2	62270.5	FILIZ ÇETİN	ARSLAN	ARSLAN	3/400	467.02	467.02	-	193.30	273.72			3762/53520				
48	2 328/2	62270.5	HASANAY	TURSUN	TURSUN	3/320	583.79	583.79	-	241.63	342.16			4727/53520				
49	2 328/2	62270.5	HANİFE VAROL	HASAN	HASAN	9/1600	350.27	350.27	-	144.97	205.30			2836/53520				
50	2 328/2	62270.5	MEHMERAY	HASAN	HASAN	9/1600	350.27	350.27	-	144.97	205.30			2837/53520				
51	2 328/2	62270.5	MEHMERAY	HASAN	HASAN	9/1600	350.27	350.27	-	144.97	205.30			2837/53520				
52	2 328/2	62270.5	MEVLUDİRAY	HASAN	HASAN	9/1600	350.27	350.27	-	144.97	205.30			2837/53520				
53	2 328/2	62270.5	HALİL AY	HASAN	HASAN	9/1600	350.27	350.27	-	144.97	205.30			2837/53520				
57	2 328/2	62270.5	YUSUFVAROL	HALİL	HALİL	49/1280	2383.79	2383.79	-	986.66	1397.13			19304/53520				
			AYŞE ÇOBAN(Vrs.)															
			HALİL															
			MAHİRDEMİR(Vrs.)															
			HALİL															
			HILKAY VAROL(Vrs.)															
			AHMET															
			ÇAĞATAYVAROL(Vrs.)															
			AHMET															
55	2 328/2	62270.5	SABİRE AYDIN	ÖMER	ÖMER	3/16	11675.7	11675.7	-	4832.64	6843.08	1758/13	550.51	TAM				
58	2 328/2	62270.5	SULTANGÜNEŞ	HÜSEYİN	HÜSEYİN	3/32	5837.86	5837.86	-	2416.33	3421.53	1758/14	620.85	TAM				
54	2 328/2	62270.5	NEVZATKOKSUZ	BEKİR	BEKİR	52909/179200	18385.4	18385.4	-	7609.83	10775.6	1758/1	3473.15	TAM				
54	2 328/2	62270.5	NEVZATKOKSUZ	BEKİR	BEKİR	52909/179200	18385.4	18385.4	-	7609.83	10775.6	1760/1	638.62	TAM				
28	2 328/2	62270.5	H.İBRAHİM PEKŞEN	SALİH	SALİH	1/32	1945.95	1945.95	-	805.44	1140.51	1760/2	644.25	16106/64425				
29	2 328/2	62270.5	MUSTAFAPEKŞEN	SALİH	SALİH	1/32	1945.95	1945.95	-	805.45	1140.50			16106/64425				
30	2 328/2	62270.5	RUMİVEDURAN	SALİH	SALİH	1/32	1945.95	1945.95	-	805.45	1140.50			16106/64425				
31	2 328/2	62270.5	PAKİZE PEKŞEN	MUSTAFA	MUSTAFA	1/128	486.49	486.49	-	201.37	285.12			4026/64425				
32	2 328/2	62270.5	SEBAHATİKÖKÇÖZ	MEHMET	MEHMET	1/128	486.49	486.49	-	201.37	285.12			4027/64425				
33	2 328/2	62270.5	M. NECATİ PEKŞEN	MEHMET	MEHMET	1/128	486.49	486.49	-	201.37	285.12			4027/64425				
34	2 328/2	62270.5	GÖKHANSLAN	RUŞAN	RUŞAN	1/128	486.49	486.49	-	201.37	285.12			4027/64425				
55	2 328/2	62270.5	SABİRE AYDIN	ÖMER	ÖMER	3/16	11675.7	11675.7	-	4832.64	6843.08	1760/3	530.01	TAM				
263	2 328/2	62270.5	HAMİDEAYDIN	HÜSEYİN	HÜSEYİN	3/32	5837.86	5837.86	-	2416.33	3421.53	1760/4	498.51	TAM				
263	2 328/2	62270.5	HAMİDEAYDIN	HÜSEYİN	HÜSEYİN	3/32	5837.86	5837.86	-	2416.33	3421.53	1760/5	548.67	TAM				
35	2 328/2	62270.5	AYŞE ÇOBAN	HALİL	HALİL	39/5120	474.33	474.33	-	196.33	278.00	1760/6	596.34	4280/59634				
36	2 328/2	62270.5	YUSUFVAROL	HALİL	HALİL	39/5120	474.33	474.33	-	196.33	278.00			4280/59634				
37	2 328/2	62270.5	MAHİRDEMİR	HALİL	HALİL	39/5120	474.33	474.33	-	196.33	278.00			4280/59634				
47	2 328/2	62270.5	FILIZ ÇETİN	ARSLAN	ARSLAN	3/400	467.02	467.02	-	193.30	273.72			4214/59634				
48	2 328/2	62270.5	HASANAY	TURSUN	TURSUN	3/320	583.79	583.79	-	241.63	342.16			5267/59634				
48	2 328/2	62270.5	HANİFE VAROL	HASAN	HASAN	9/1600	350.27	350.27	-	144.97	205.30			3160/59634				
50	2 328/2	62270.5	MEHMERAY	HASAN	HASAN	9/1600	350.27	350.27	-	144.97	205.30			3161/59634				
51	2 328/2	62270.5	MEHMERAY	HASAN	HASAN	9/1600	350.27	350.27	-	144.97	205.30			3161/59634				

M.BAYRAM ÇAĞIRAN
Harita Müh.

TOPLAMLANAN TOPLAMPAY TOPLANKAMUĞAŞTIRMA TOP. DÜZENLE GİRMEYEN TOP. DÜZENLEMEYEBİREN	114673.40 114673.40 0.00 0.00 115452.05	T E S C İ L E E S A S D A Ğ İ T İ M C E T V E L İ (İ M A R P A R S E L İ N E S İ R A L I)	SAYFANO. 4 69304.74 0.000000 0.4139059
--	---	---	---

SNo	Syf.	AdarPar	Alan	Malik	Baba Adı	Hissesi	Pay	Giren	Girmyn	Dop	Tahsis	AdarPar	Alan	Hisse	Açıklama (Kad)	Açıklama (İmar)	Cinsi	PfaltaNo
52	2	328/2	62270.5	MEVLÜDDUR HALİL AY YUSUFVAROL AYŞE ÇOBAN[Vrs.]	HASAN HASAN HALİL	9/1600 9/1600 48/1280	350.27 350.27 2383.79	350.27 350.27 2383.79	-	144.97 144.97 986.66	205.30 205.30 1397.13			3161/59634 3161/59634 21509/59634				
53	2	328/2	62270.5	MAHİRDEMİR[Vrs.] HALİL H.İLKAY VAROL[Vrs.] AHMET ÇAĞATAYAROL[Vrs.] AHMET	ÖMER	3/16	11675.7	11675.7	-	4832.94	6843.08	1760/7	520.27	TAM				
54	2	328/2	62270.5	SABİRE AYDIN	ÖMER	3/16	11675.7	11675.7	-	4832.94	6843.08	1760/7	520.27	TAM				
28	2	328/2	62270.5	H.İBRAHİM PEKŞEN	SALİH	1/32	1945.95	1945.95	-	805.44	1140.51	1760/8	400.00	5000/40000 5000/40000 5000/40000 1250/40000 1250/40000 1250/40000 1250/40000 20000/40000				
29	2	328/2	62270.5	MUSTAFA PEKŞEN	SALİH	1/32	1945.95	1945.95	-	805.45	1140.50	1760/8	400.00	5000/40000 5000/40000 5000/40000 1250/40000 1250/40000 1250/40000 1250/40000 20000/40000				
30	2	328/2	62270.5	RUMİVEDURAN	SALİH	1/32	1945.95	1945.95	-	805.45	1140.50	1760/8	400.00	5000/40000 5000/40000 5000/40000 1250/40000 1250/40000 1250/40000 1250/40000 20000/40000				
31	2	328/2	62270.5	PAKİZE PEKŞEN	MUSTAFA	1/128	486.49	486.49	-	201.37	285.12							
32	2	328/2	62270.5	SEBAHAİTÖKÇEGÖZ	MEHMET	1/128	486.49	486.49	-	201.37	285.12							
33	2	328/2	62270.5	M.NECATİ PEKŞEN	MEHMET	1/128	486.49	486.49	-	201.37	285.12							
34	2	328/2	62270.5	GÖRHANSLAN	RUŞAN	1/128	486.49	486.49	-	201.37	285.12							
35	2	328/2	62270.5	NEVZATÖKÇÜZ	BEKİR	52909/179200	18385.4	18385.4	-	7603.93	10775.6							
58	2	328/2	62270.5	SULTANGÜNEŞ	HÜSEYİN	3/32	5837.86	5837.86	-	2416.32	3421.54	1761/1	563.32	TAM				
38	2	328/2	62270.5	MEVLÜDDURAHİN	ALİ	11/1440	475.68	475.68	-	196.89	278.79	1761/2	470.70	5230/47070 5230/47070 5230/47070 5230/47070 5230/47070 5230/47070 5230/47070 5230/47070 5230/47070 5230/47070				
39	2	328/2	62270.5	HANİFE YILMAZ	ALİ	11/1440	475.68	475.68	-	196.89	278.79	1761/2	470.70	5230/47070 5230/47070 5230/47070 5230/47070 5230/47070 5230/47070 5230/47070 5230/47070 5230/47070 5230/47070				
40	2	328/2	62270.5	CEMİLE KARTAL	ALİ	11/1440	475.68	475.68	-	196.89	278.79	1761/2	470.70	5230/47070 5230/47070 5230/47070 5230/47070 5230/47070 5230/47070 5230/47070 5230/47070 5230/47070 5230/47070				
41	2	328/2	62270.5	EMİNE ARI	ALİ	11/1440	475.68	475.68	-	196.89	278.79	1761/2	470.70	5230/47070 5230/47070 5230/47070 5230/47070 5230/47070 5230/47070 5230/47070 5230/47070 5230/47070 5230/47070				
42	2	328/2	62270.5	HAYRİVEDURAN	ALİ	11/1440	475.68	475.68	-	196.89	278.79	1761/2	470.70	5230/47070 5230/47070 5230/47070 5230/47070 5230/47070 5230/47070 5230/47070 5230/47070 5230/47070 5230/47070				
43	2	328/2	62270.5	AYŞE KIZILKAYA	ALİ	11/1440	475.68	475.68	-	196.89	278.79	1761/2	470.70	5230/47070 5230/47070 5230/47070 5230/47070 5230/47070 5230/47070 5230/47070 5230/47070 5230/47070 5230/47070				
44	2	328/2	62270.5	ŞERİFE ALAÇAM	ALİ	11/1440	475.68	475.68	-	196.89	278.79	1761/2	470.70	5230/47070 5230/47070 5230/47070 5230/47070 5230/47070 5230/47070 5230/47070 5230/47070 5230/47070 5230/47070				
45	2	328/2	62270.5	FATMAŞEKER	ALİ	11/1440	475.68	475.68	-	196.89	278.79	1761/2	470.70	5230/47070 5230/47070 5230/47070 5230/47070 5230/47070 5230/47070 5230/47070 5230/47070 5230/47070 5230/47070				
46	2	328/2	62270.5	FAHRİYE ÇELİK	ALİ	11/1440	475.68	475.68	-	196.89	278.79	1761/2	470.70	5230/47070 5230/47070 5230/47070 5230/47070 5230/47070 5230/47070 5230/47070 5230/47070 5230/47070 5230/47070				
35	2	328/2	62270.5	AYŞE ÇOBAN	HALİL	39/5120	474.33	474.33	-	196.33	278.00	1761/3	445.52	3198/44552 3198/44552 3198/44552 3198/44552 3198/44552 3198/44552 3198/44552 3198/44552 3198/44552 3198/44552				
36	2	328/2	62270.5	YUSUFVAROL	HALİL	39/5120	474.33	474.33	-	196.33	278.00	1761/3	445.52	3198/44552 3198/44552 3198/44552 3198/44552 3198/44552 3198/44552 3198/44552 3198/44552 3198/44552 3198/44552				
37	2	328/2	62270.5	MAHİRDEMİR	HALİL	39/5120	474.33	474.33	-	196.33	278.00	1761/3	445.52	3198/44552 3198/44552 3198/44552 3198/44552 3198/44552 3198/44552 3198/44552 3198/44552 3198/44552 3198/44552				
47	2	328/2	62270.5	FİLİZ ÇETİN	ARSLAN	3/400	467.02	467.02	-	193.30	273.72							
48	2	328/2	62270.5	HASANAY	TURSUN	3/320	583.79	583.79	-	241.63	342.16							
49	2	328/2	62270.5	HANİFE VAROL	HASAN	9/1600	350.27	350.27	-	144.97	205.30							
50	2	328/2	62270.5	MEHMEY	HASAN	9/1600	350.27	350.27	-	144.97	205.30							
51	2	328/2	62270.5	MEHMEY	HASAN	9/1600	350.27	350.27	-	144.97	205.30							
52	2	328/2	62270.5	MEVLÜDDUR	HASAN	9/1600	350.27	350.27	-	144.97	205.30							
53	2	328/2	62270.5	HALİL AY	HASAN	9/1600	350.27	350.27	-	144.97	205.30							
54	2	328/2	62270.5	YUSUFVAROL	HALİL	48/1280	2383.79	2383.79	-	986.66	1397.13							
57	2	328/2	62270.5	AYŞE ÇOBAN[Vrs.] HALİL MAHİRDEMİR[Vrs.] HALİL	HALİL	48/1280	2383.79	2383.79	-	986.66	1397.13							

M.BAYRAM ÇAĞIRAN
Harita Müh.

TOPLAMLANAN : 114673.40	T E S C İ L E S A S	SAYFANO: 5
TOPLAMPAY : 114673.40	D A Ğ İ T İ M C E T V E L İ	TOPLAMADA ALANI : 68304.74
TOPLAMKAMULAŞTIRMA : 0.00	(İMAR PARSELİNESİRALI)	O KATILIM ORANI : 0.0000000
TOP. DÜZENLE GİRMEYEN: 0.00		D.O.PAYI ORANI : 0.4139059
TOP. DÜZENLEMEYEBİREN: 115452.05		

K A D A S T R O		I M A R															
SNo	Ada/Par	Alan	Malik	Baba Adı	Hissesi	Pay	Giren	Girmeyen	Dop	Tahsis	Ada/Par	Alan	Hisse	Açıklama (Kad)	Açıklama (İmar)	Cinsi	PaftaNo
55	2 328/2	62270.5	SABIRE AYDIN	ÖMER	3/16	11675.7	11675.7	-	4832.64	6843.08	1761/4	450.00	TAM				
28	2 328/2	62270.5	H.İBRAHİM PEKŞEN	SALİH	1/32	1945.95	1945.95	-	805.44	1140.51	1761/5	423.46	10586/42346				
29	2 328/2	62270.5	MUSTAFA PEKŞEN	SALİH	1/32	1945.95	1945.95	-	805.45	1140.50			10586/42346				
30	2 328/2	62270.5	RUMIYEDURAN	SALİH	1/32	1945.95	1945.95	-	805.45	1140.50			2647/42346				
31	2 328/2	62270.5	PAKİZE PEKŞEN	MUSTAFA	1/128	486.49	486.49	-	201.37	285.12			2647/42346				
32	2 328/2	62270.5	SEBAHATGÖKÇEĞÖZ	MEHMET	1/128	486.49	486.49	-	201.37	285.12			2647/42346				
33	2 328/2	62270.5	M.NECATİ PEKŞEN	MEHMET	1/128	486.49	486.49	-	201.37	285.12			2647/42346				
34	2 328/2	62270.5	GOKHAMSLAN	RUŞAN	1/128	486.49	486.49	-	201.37	285.12			2647/42346				
58	2 328/2	62270.5	SULTANGÜNEŞ	HÜSEYİN	3/32	5837.86	5837.86	-	2416.32	3421.54	1761/6	472.24	TAM				
55	2 328/2	62270.5	SABIRE AYDIN	ÖMER	3/16	11675.7	11675.7	-	4832.64	6843.08	1761/7	602.37	TAM				
58	2 328/2	62270.5	SULTANGÜNEŞ	HÜSEYİN	3/32	5837.86	5837.86	-	2416.32	3421.54	1762/1	584.01	TAM				
58	2 328/2	62270.5	SULTANGÜNEŞ	HÜSEYİN	3/32	5837.86	5837.86	-	2416.32	3421.54	1762/2	429.00	TAM				
23	2 328/2	62270.5	ŞABANZİLELİ	TURSUN	3/672	277.99	277.99	-	115.06	162.93	1762/3	407.32	8147/40732				
24	2 328/2	62270.5	CEMİL CAHİT ZİLELİ	TURSUN	3/672	277.99	277.99	-	115.06	162.93			8147/40732				
25	2 328/2	62270.5	CEMİLE ERKEK	TURSUN	3/672	277.99	277.99	-	115.06	162.93			8146/40732				
26	2 328/2	62270.5	MEVLÜD ERKEK	TURSUN	3/672	277.99	277.99	-	115.06	162.93			8146/40732				
27	2 328/2	62270.5	HATİCE YILDIRIM	TURSUN	3/672	277.99	277.99	-	115.06	162.93			8146/40732				
28	2 328/2	62270.5	H.İBRAHİM PEKŞEN	SALİH	1/32	1945.95	1945.95	-	805.44	1140.51	1762/4	425.88	10647/42588				
29	2 328/2	62270.5	MUSTAFA PEKŞEN	SALİH	1/32	1945.95	1945.95	-	805.45	1140.50			10647/42588				
30	2 328/2	62270.5	RUMIYEDURAN	SALİH	1/32	1945.95	1945.95	-	805.45	1140.50			2661/42588				
31	2 328/2	62270.5	PAKİZE PEKŞEN	MUSTAFA	1/128	486.49	486.49	-	201.37	285.12			2662/42588				
32	2 328/2	62270.5	SEBAHATGÖKÇEĞÖZ	MEHMET	1/128	486.49	486.49	-	201.37	285.12			2662/42588				
33	2 328/2	62270.5	M.NECATİ PEKŞEN	MEHMET	1/128	486.49	486.49	-	201.37	285.12			2662/42588				
34	2 328/2	62270.5	GOKHAMSLAN	RUŞAN	1/128	486.49	486.49	-	201.37	285.12			2662/42588				
55	2 328/2	62270.5	SABIRE AYDIN	ÖMER	3/16	11675.7	11675.7	-	4832.64	6843.08	1762/5	593.36	TAM				
263	2 328/2	62270.5	HAMİDE AYDIN	HÜSEYİN	3/32	5837.86	5837.86	-	2416.33	3421.53	1762/6	634.11	TAM				
263	2 328/2	62270.5	HAMİDE AYDIN	HÜSEYİN	3/32	5837.86	5837.86	-	2416.33	3421.53	1762/7	420.01	TAM				
23	2 328/2	62270.5	ŞABANZİLELİ	TURSUN	3/672	277.99	277.99	-	115.06	162.93	1762/8	407.33	8146/40733				
24	2 328/2	62270.5	CEMİL CAHİT ZİLELİ	TURSUN	3/672	277.99	277.99	-	115.06	162.93			8146/40733				
25	2 328/2	62270.5	CEMİLE ERKEK	TURSUN	3/672	277.99	277.99	-	115.06	162.93			8147/40733				
26	2 328/2	62270.5	MEVLÜD ERKEK	TURSUN	3/672	277.99	277.99	-	115.06	162.93			8147/40733				
27	2 328/2	62270.5	HATİCE YILDIRIM	TURSUN	3/672	277.99	277.99	-	115.06	162.93			8147/40733				
35	2 328/2	62270.5	AYŞE ÇOBAN	HALİL	39/5120	474.33	474.33	-	196.33	278.00	1762/9	584.90	4196/58490				

M.BAYRAM ÇAĞIRAN
Harita Müh.

T E S C İ L E E S A S										TOPLAMADA ALANI								
D A Ğ İ T İ M C E T V E L İ										O KATILIM ORANI								
(İMAR PARSELİNESİRALI)										D.O.PAYI ORANI								
K A D A S T R O										İ M A R								
SNo	Syf.	Ada/Par	Alan	Malik	Baba Adı	Hissesi	Pay	Giren	Girmeyen	Dop	Tahsis	Ada/Par	Alan	Hisse	Açıklama (Kad)	Açıklama (İmar)	Cinsi	PattaNo
36	2	328/2	62270.5	YUSUFVAROL	HALİL	39/5120	474.33	474.33	-	196.33	278.00			4198/58490				
37	2	328/2	62270.5	MAHİRDEMİR	HALİL	39/5120	474.33	474.33	-	196.33	278.00			4198/58490				
47	2	328/2	62270.5	FILİZ ÇETİN	ARSLAN	3/400	467.02	467.02	-	193.30	273.72			4133/58490				
48	2	328/2	62270.5	HASANAY	TURSUN	3/320	583.79	583.79	-	241.53	342.16			5166/58490				
50	2	328/2	62270.5	HANİFE VAROL	HASAN	9/1600	350.27	350.27	-	144.97	205.30			3100/58490				
51	2	328/2	62270.5	MEHMEYRİ	HASAN	9/1600	350.27	350.27	-	144.97	205.30			3100/58490				
52	2	328/2	62270.5	MEVLUDİRAY	HASAN	9/1600	350.27	350.27	-	144.97	205.30			3100/58490				
53	2	328/2	62270.5	HALİL AY	HASAN	9/1600	350.27	350.27	-	144.97	205.30			3100/58490				
57	2	328/2	62270.5	YUSUFVAROL	HALİL	49/1280	2383.79	2383.79	-	986.96	1397.13			21097/58490				
				AYŞE ÇOBAN[Vrs.]														
				HALİL														
				MAHİRDEMİR[Vrs.]														
				HALİL														
				H.İLKAY VAROL[Vrs.]														
				AHMET														
				ÇAGATAVAROL[Vrs.]														
				AHMET														
38	2	328/2	62270.5	MEVLÜDİBAHİN	ALI	11/1440	475.68	475.68	-	196.89	278.79	1783/1	699.72	7774/69972				
39	2	328/2	62270.5	HANİFE YILMAZ	ALI	11/1440	475.68	475.68	-	196.89	278.79			7774/69972				
40	2	328/2	62270.5	CEMİLE KARTAL	ALI	11/1440	475.68	475.68	-	196.89	278.79			7774/69972				
41	2	328/2	62270.5	EMİNE ARI	ALI	11/1440	475.68	475.68	-	196.89	278.79			7775/69972				
42	2	328/2	62270.5	HAYRİYE DÜRAN	ALI	11/1440	475.68	475.68	-	196.89	278.79			7775/69972				
43	2	328/2	62270.5	AYŞE KIZILKAYA	ALI	11/1440	475.68	475.68	-	196.89	278.79			7775/69972				
44	2	328/2	62270.5	SERİFE ALAÇAM	ALI	11/1440	475.68	475.68	-	196.89	278.79			7775/69972				
45	2	328/2	62270.5	FATMAŞEKER	ALI	11/1440	475.68	475.68	-	196.89	278.79			7775/69972				
46	2	328/2	62270.5	FAHRİYE ÇELİK	ALI	11/1440	475.68	475.68	-	196.89	278.79			7775/69972				
28	2	328/2	62270.5	H.İBRAHİM PEKŞEN	SALİH	1/32	1945.95	1945.95	-	805.44	1140.51	1783/2	556.28	13907/55628				
29	2	328/2	62270.5	MUSTAFA PEKŞEN	SALİH	1/32	1945.95	1945.95	-	805.45	1140.50			13907/55628				
30	2	328/2	62270.5	RUMİYE DÜRAN	SALİH	1/32	1945.95	1945.95	-	805.45	1140.50			13907/55628				
31	2	328/2	62270.5	PAKİZE PEKŞEN	MUSTAFA	1/128	486.49	486.49	-	201.37	285.12			3477/55628				
32	2	328/2	62270.5	SEBAHATGÖKÇEĞÖZ	MEHMET	1/128	486.49	486.49	-	201.37	285.12			3476/55628				
33	2	328/2	62270.5	M.NECATİ PEKŞEN	MEHMET	1/128	486.49	486.49	-	201.37	285.12			3477/55628				
34	2	328/2	62270.5	GOKHANSLAN	RUŞAN	1/128	486.49	486.49	-	201.37	285.12			3477/55628				
82	14	328/49	7596.62	MUSTAFAKOÇ	BİLAL	160/1359	894.38	894.38	-	370.18	524.20	1783/3	474.60	26735/47460				
211	672	328/383	9756.08	MUSTAFAKOÇ	BİLAL	40/1359	287.16	287.16	-	118.86	168.30			5181/47460				
212	672	328/383	9756.08	BİLAL KOÇ	BİLAL	40/1359	287.16	287.16	-	118.86	168.30			5181/47460				
213	672	328/383	9756.08	ABDURRAHMANOĞ	HASAN	40/1359	287.16	287.16	-	118.86	168.30			5181/47460				
				AYŞE SARTIŞ[Vrs.]														
				HASAN														
				HAVVABİLGİN [Vrs.]														
				HASAN														
214	672	328/383	9756.08	HUSEYİNKOÇ	BİLAL	40/1359	287.16	287.16	-	118.86	168.30			5181/47460				
28	2	328/2	62270.5	H.İBRAHİM PEKŞEN	SALİH	1/32	1945.95	1945.95	-	805.44	1140.51	1783/4	450.00	11250/45000				
29	2	328/2	62270.5	MUSTAFAPEKŞEN	SALİH	1/32	1945.95	1945.95	-	805.45	1140.50			11250/45000				
30	2	328/2	62270.5	RUMİYE DÜRAN	SALİH	1/32	1945.95	1945.95	-	805.45	1140.50			11250/45000				

M.BAYRAM ÇAĞIRAN
Harita Müh.

TOPLAMLANAN : 114673.40
 TOPLAMPAY : 114673.40
 TOPLAMKAMUPLAŞTIRMA : 0.00
 TOP. DÜZENLE GİRMEYEN: 0.00
 TOP. DÜZENLEMİYEBİREN: 115462.05

T E S C İ L E E S A S
 D A Ğ İ T İ M C E T V E L İ
 (İMAR PARSELİNESİRALI)

SAYFANO: 7
 TOPLAMDA ALANI : 68304.74
 O.KATILIM ORANI : 0.0000000
 D.O.PAYI ORANI : 0.4139059

SNo	Syf.	Adar/Par	Alan	Malik	Baba Adı	Hissesi	Pay	Giren	Gimryn	Dop	Tahsis	Adar/Par	Alan	Hisse	Açıklama (Kad)	Açıklama (İmar)	Cinsi	PaftaNo
31	2	328/2	62270.5	PAKİZE PEKŞEN	MUSTAFA	1/128	486.49	486.49	-	201.37	285.12			2813/45000				
32	2	328/2	62270.5	SEBAHAİGÖKÇEGÖZ	MEHMET	1/128	486.49	486.49	-	201.37	285.12			2813/45000				
33	2	328/2	62270.5	MNECATI PEKŞEN	MEHMET	1/128	486.49	486.49	-	201.37	285.12			2812/45000				
34	2	328/2	62270.5	GÖKHANSLAN	RUŞAN	1/128	486.49	486.49	-	201.37	285.12			2812/45000				
83	14	328/49	7596.62	MEHMET YILMAZ	AHMET	400/4077	745.31	745.31	-	308.48	436.83	1763/5	475.50	6803/47550				
84	14	328/49	7596.62	SUNDUS	SALİH	252/4077	469.55	469.55	-	194.35	275.20			4286/47550				
85	14	328/49	7596.62	SULTAN	SALİH	252/4077	469.55	469.55	-	194.35	275.20			4286/47550				
86	14	328/49	7596.62	ADILE	SALİH	252/4077	469.55	469.55	-	194.35	275.20			4286/47550				
87	14	328/49	7596.62	HALİL	AHMET	180/4077	335.39	335.39	-	138.82	196.57			3081/47550				
88	14	328/49	7596.62	MUSTAFA	AHMET	180/4077	335.39	335.39	-	138.82	196.57			3081/47550				
89	14	328/49	7596.62	SUNDUS	AHMET	180/4077	335.39	335.39	-	138.82	196.57			3081/47550				
90	14	328/49	7596.62	AYŞE	AHMET	180/4077	335.39	335.39	-	138.82	196.57			3081/47550				
91	14	328/49	7596.62	MAHREYILMAZ	(ALİ KARIS	120/4077	223.59	223.59	-	92.55	131.04			2041/47550				
92	14	328/49	7596.62	ZEYNEP	TEVFİK	100/4077	186.33	186.33	-	77.13	109.20			1700/47550				
93	14	328/49	7596.62	MAHMUT YILMAZ	HALİL	501/359	279.49	279.49	-	115.69	163.80			2551/47550				
94	14	328/49	7596.62	ŞERİFE YILMAZ	ARIF	400/4077	745.31	745.31	-	308.49	436.82			6803/47550				
				MUSTAFA YILMAZ [Vs.	ALİ													
				HÜSEYİN YILMAZ [Vs.	ALİ													
				KEZİBAN ZİLELİ [Vs.	ALİ													
				MAHMURRELLİ [Vs.]	ALİ													
				ARİFE KAVAKI [Vs.]	ALİ													
88	14	328/49	7596.62	AHMET ÜFEKÇİ	BAKİ	251/359	139.75	139.75	-	57.85	81.90			1275/47550				
89	14	328/49	7596.62	BİLAL DAŞTAN	ALİ	251/359	139.75	139.75	-	57.85	81.90			1275/47550				
60	13	328/48	11768.0	MEHMET YILMAZ	AHMET	400/4077	1154.58	1154.58	-	477.89	676.69	1763/5	679.85	5839/67985				
61	13	328/48	11768.0	SUNDUS	SALİH	252/4077	727.38	727.38	-	301.07	426.31			3678/67985				
62	13	328/48	11768.0	SULTAN	SALİH	252/4077	727.38	727.38	-	301.07	426.31			3678/67985				
63	13	328/48	11768.0	ADILE	SALİH	252/4077	727.38	727.38	-	301.07	426.31			3678/67985				
64	13	328/48	11768.0	HALİL	AHMET	180/4077	519.56	519.56	-	215.05	304.51			2627/67985				
65	13	328/48	11768.0	MUSTAFA	AHMET	180/4077	519.56	519.56	-	215.05	304.51			2627/67985				
66	13	328/48	11768.0	SUNDUS	AHMET	180/4077	519.56	519.56	-	215.05	304.51			2627/67985				
67	13	328/48	11768.0	AYŞE	AHMET	180/4077	519.56	519.56	-	215.05	304.51			2627/67985				
68	13	328/48	11768.0	ZEYNEP	(ALİ KARIS	120/4077	346.37	346.37	-	143.37	203.00			1752/67985				
69	13	328/48	11768.0	MAHREYILMAZ	TEVFİK	100/4077	288.64	288.64	-	119.47	169.17			1460/67985				
70	13	328/48	11768.0	MAHMUT YILMAZ	HALİL	501/359	432.97	432.97	-	179.21	253.76			2190/67985				
71	13	328/48	11768.0	ŞERİFE YILMAZ	ARIF	400/4077	1154.57	1154.57	-	477.88	676.69			5839/67985				
				MUSTAFA YILMAZ [Vs.	ALİ													
				HÜSEYİN YILMAZ [Vs.	ALİ													
				KEZİBAN ZİLELİ [Vs.	ALİ													
				MAHMURRELLİ [Vs.]	ALİ													

M.BAYRAM ÇAĞIRAN
 Harita Müh.

TOPLAMLANAN TOPLAMPAY TOPLAMKAMULAŞTIRMA TOP. DÜZENLE GİRMEYEN TOP. DÜZENLEMİYEBİREN	114673.40 114673.40 0.00 0.00 115452.05	T E S C İ L E E S A S D A Ğ İ T İ M C E T V E L İ (İ M A R P A R S E L İ N E S İ R A L I)	SAYFANO: 8 68304.74 0.0000000 0.4139059
--	---	---	--

SNo	Syf.	K A D A S T R O										I M A R						
		AdarPar	Alan	Malik	Baba Adı	Hissesi	Pay	Giren	Girmyn	Dop	Tahsis	AdarPar	Alan	Hisse	Açıklama (Kad)	Açıklama (İmar)	Cinsi	PartaNo
79	13	328/48	11768.0	ARİFE KAVAK[Vrs.] ALI	BAKI	25/1359	216.48	-	-	89.60	126.88	-	-	1095/67985				
80	13	328/48	11768.0	AHMETTUFEKÇİ BİLAL DAŞTAN	ALI	25/1359	216.48	-	-	89.60	126.88	-	-	1095/67985				
122	25	328/93	6250.00	ZEYNEP	(ALI) KARIS	120/4077	183.96	-	-	76.14	107.82	-	-	1167/67985				
124	25	328/93	6250.00	MEHMETYILMAZ	AHMET	400/4077	183.96	-	-	253.80	359.40	-	-	3887/67985				
125	25	328/93	6250.00	SUNDÜS	SALİH	252/4077	386.31	-	-	159.89	226.42	-	-	2449/67985				
126	25	328/93	6250.00	SULTAN	SALİH	252/4077	386.31	-	-	159.89	226.42	-	-	2449/67985				
127	25	328/93	6250.00	ADİLE	SALİH	252/4077	386.31	-	-	159.89	226.42	-	-	2449/67985				
128	25	328/93	6250.00	HALİL	AHMET	180/4077	275.94	-	-	114.21	161.73	-	-	1749/67985				
129	25	328/93	6250.00	MUSTAFA	AHMET	180/4077	275.94	-	-	114.21	161.73	-	-	1749/67985				
130	25	328/93	6250.00	SUNDÜS	AHMET	180/4077	275.94	-	-	114.21	161.73	-	-	1750/67985				
131	25	328/93	6250.00	AYŞE	AHMET	180/4077	275.94	-	-	114.21	161.73	-	-	1750/67985				
132	25	328/93	6250.00	MAHİREYILMAZ	TEVFIK	100/4077	153.30	-	-	63.45	89.85	-	-	972/67985				
133	25	328/93	6250.00	MAHMUTYILMAZ	HALİL	50/1359	229.95	-	-	95.18	134.77	-	-	1456/67985				
134	25	328/93	6250.00	ŞERİFE YILMAZ MUSTAFA YILMAZ [Vrs.] ALI	ARIF	400/4077	613.20	-	-	253.81	359.39	-	-	3886/67985				
142	25	328/93	6250.00	AHMETTUFEKÇİ	BAKI	25/1359	114.97	-	-	47.59	67.38	-	-	728/67985				
143	25	328/93	6250.00	BİLAL DAŞTAN	ALI	25/1359	114.97	-	-	47.59	67.38	-	-	728/67985				
122	25	328/93	6250.00	ZEYNEP	(ALI) KARIS	120/4077	183.96	-	-	76.14	107.82	-	-	2233/52038				
124	25	328/93	6250.00	MEHMETYILMAZ	AHMET	400/4077	613.20	-	-	253.80	359.40	-	-	7445/52038				
125	25	328/93	6250.00	SUNDÜS	SALİH	252/4077	386.31	-	-	159.89	226.42	-	-	4690/52038				
126	25	328/93	6250.00	SULTAN	SALİH	252/4077	386.31	-	-	159.89	226.42	-	-	4690/52038				
127	25	328/93	6250.00	ADİLE	SALİH	252/4077	386.31	-	-	159.89	226.42	-	-	4690/52038				
128	25	328/93	6250.00	HALİL	AHMET	180/4077	275.94	-	-	114.21	161.73	-	-	3350/52038				
129	25	328/93	6250.00	MUSTAFA	AHMET	180/4077	275.94	-	-	114.21	161.73	-	-	3350/52038				
130	25	328/93	6250.00	SUNDÜS	AHMET	180/4077	275.94	-	-	114.21	161.73	-	-	3350/52038				
131	25	328/93	6250.00	AYŞE	AHMET	180/4077	275.94	-	-	114.21	161.73	-	-	3350/52038				
132	25	328/93	6250.00	MAHİREYILMAZ	TEVFIK	100/4077	153.30	-	-	63.45	89.85	-	-	1861/52038				
133	25	328/93	6250.00	MAHMUTYILMAZ	HALİL	50/1359	229.95	-	-	95.18	134.77	-	-	2792/52038				
134	25	328/93	6250.00	ŞERİFE YILMAZ MUSTAFA YILMAZ [Vrs.] ALI HUSEYİN YILMAZ [Vrs.] ALI KEZİBAN ZİLELİ [Vrs.] ALI MAHMURRELLİ [Vrs.] ALI ARİFE KAVAK[Vrs.] ALI	ARIF	400/4077	613.20	-	-	253.81	359.39	-	-	7445/52038				

M.BAYRAM ÇAĞIRAN
Harita Müh.

TOPLAMALAN : 114673.40	T E S C İ L E E S A S	SAYFANO: 9
TOPLAMPAY : 114673.40	D A Ğ İ T İ M C E T V E L İ	TOPLAMADA ALANI : 68304.74
TOPLAMKAMULAŞTIRMA : 0.00	(İ M A R P A R S E L İ N E S İ R A L I)	O.KATILIM ORANI : 0.0000000
TOP. DÜZENLE GİRMEYEN: 0.00		D.O.PAYI ORANI : 0.4139059
TOP. DÜZENLEMEYEBİREN: 115452.05		

SNo	Syf.	Adat/Par	Alan	Malik	Baba Adı	Hissesi	Pay	Giren	Gımyın	Dop	Tahsis	Adat/Par	Alan	Hisse	Açıklama (Kad)	Açıklama (İmar)	Cinsi	PaftaNo
142	25	328/83	6250.00	ALI	BAKI	25/1359	114.97	114.97	-	47.59	67.38			1396/52038				
143	25	328/93	6250.00	AHMETTÜFEKÇİ BİLAL DAŞTAN	ALI	25/1359	114.97	114.97	-	47.59	67.38			1396/52038				
83	14	328/49	7596.62	MEHMETYILMAZ	AHMET	400/4077	745.31	745.31	-	308.48	436.83	1763/9	469.48	6717/46948				
84	14	328/49	7596.62	SUNDUS	SALIH	252/4077	469.55	469.55	-	194.35	275.20			4231/46948				
85	14	328/49	7596.62	SULTAN	SALIH	252/4077	469.55	469.55	-	194.35	275.20			4231/46948				
86	14	328/49	7596.62	ADILE	SALIH	252/4077	469.55	469.55	-	194.35	275.20			4231/46948				
87	14	328/49	7596.62	HALIL	AHMET	180/4077	335.39	335.39	-	138.82	196.57			3023/46948				
88	14	328/49	7596.62	MUSTAFA	AHMET	180/4077	335.39	335.39	-	138.82	196.57			3023/46948				
89	14	328/49	7596.62	SUNDUS	AHMET	180/4077	335.39	335.39	-	138.82	196.57			3023/46948				
90	14	328/49	7596.62	AYŞE	AHMET	180/4077	335.39	335.39	-	138.82	196.57			3023/46948				
91	14	328/49	7596.62	ZEYNEP	(ALI KARIS	100/4077	223.59	223.59	-	92.55	131.04			2015/46948				
92	14	328/49	7596.62	MAHREYILMAZ	TEVFIK	100/4077	186.33	186.33	-	77.13	109.20			1679/46948				
93	14	328/49	7596.62	MAHMUTYILMAZ	HALIL	50/1359	279.49	279.49	-	115.69	163.80			2519/46948				
94	14	328/49	7596.62	SERİFE YILMAZ	ARIF	400/4077	745.31	745.31	-	308.49	436.82			6717/46948				
58	14	328/49	7596.62	MUSTAFA YILMAZ [Vrs.] ALI	BAKI	25/1359	139.75	139.75	-	57.85	81.90			1259/46948				
59	14	328/49	7596.62	HUSEYİN YILMAZ [Vrs.] ALI	ALI	25/1359	139.75	139.75	-	57.85	81.90			1259/46948				
56	2	328/2	62270.5	MAHMURELLİ [Vrs.] ALI	HUSEYİN	3/32	5837.86	5837.86	-	2416.32	3421.54	1763/9	400.00	10000/40000				
263	2	328/2	62270.5	KEZİBAN ZİLELİ [Vrs.] ALI	HUSEYİN	3/32	5837.86	5837.86	-	2416.33	3421.53			10000/40000				
136	25	328/93	6250.00	MAHMURELLİ [Vrs.] ARİFE KAVAKI [Vrs.] ALI	BİLAL	40/1359	183.96	183.96	-	76.15	107.81			5000/40000				
137	25	328/93	6250.00	ARİFE KAVAKI [Vrs.] ALI	BİLAL	40/1359	183.96	183.96	-	76.15	107.81			5000/40000				
138	25	328/93	6250.00	MUSTAFA YILMAZ [Vrs.] HASAN	HASAN	40/1359	183.96	183.96	-	76.15	107.81			5000/40000				
139	25	328/93	6250.00	AYŞE SARITAŞ [Vrs.] HASAN	HASAN	40/1359	183.96	183.96	-	76.15	107.81			5000/40000				
263	2	328/2	62270.5	HAVVABİLGİN [Vrs.] HUSEYİN KOÇ	BİLAL	3/32	5837.86	5837.86	-	2416.33	3421.53	1763/10	601.50	TAM				
83	14	328/49	7596.62	HAMİDE AYDIN	HUSEYİN	400/4077	745.31	745.31	-	308.48	436.83	1763/10	601.50	8638/61778				
84	14	328/49	7596.62	MEHMET YILMAZ	AHMET	400/4077	745.31	745.31	-	308.48	436.83	1763/10	601.50	5568/61778				
85	14	328/49	7596.62	SUNDUS	SALIH	252/4077	469.55	469.55	-	194.35	275.20			5568/61778				
86	14	328/49	7596.62	SULTAN	SALIH	252/4077	469.55	469.55	-	194.35	275.20			5568/61778				
87	14	328/49	7596.62	ADILE	SALIH	252/4077	469.55	469.55	-	194.35	275.20			5568/61778				
88	14	328/49	7596.62	HALIL	AHMET	180/4077	335.39	335.39	-	138.82	196.57			3977/61778				
89	14	328/49	7596.62	MUSTAFA	AHMET	180/4077	335.39	335.39	-	138.82	196.57			3977/61778				
90	14	328/49	7596.62	SUNDUS	AHMET	180/4077	335.39	335.39	-	138.82	196.57			3977/61778				

M.BAYRAM ÇAĞIRAN
Harita Müh.

TOPLAMLANAN TOPLAMPAY		114673.40 114673.40		T E S C İ L E E S A S		D A Ğ İ T İ M C E T V E L İ		SAYFANO: 11										
TOPLAMKAMULAŞTIRMA TOP. DÜZENLEMEYBİREYEN:		0.00 0.00		TOPLAMDA ALANI O.KATILIM ORANI		68304.74 0.0000000		0.4139059										
TOP. DÜZENLEMEYBİREYEN:		115452.05		(İMAR PARSELİNESİRALI)														
K A D A S T R O		I M A R																
SNo	Syf.	Ada/Par	Alan	Malik	Baba Adı	Hissesi	Pay	Giren	Girmyn	Dop	Tahsis	Ada/Par	Alan	Hisse	Açıklama (Kad)	Açıklama (İmar)	Cinsi	PaftaNo
98	14	328/48	7596.62	ARIFE KAVAKI[Vrs.] ALİ	BAKİ	25/1359	139.75	139.75	-	57.85	81.90			350/41076				
99	14	328/48	7596.62	AHMETTUFEKÇİ BİLAL DAŞTAN	ALİ	25/1359	139.75	139.75	-	57.85	81.90			350/41076				
179	114	328/319	362.32	FERHATSALMAN	MUSTAFA	TAM	362.32	478.29	-	197.97	280.32			28032/41076				
180	1770	328/320	379.65	ÖMERGÜMÜŞDAĞ	MUSTAFA	1/2	189.82	-	-	0.00	189.82	1764/4	379.65	18982/37965				
219	1771	328/320	379.65	M.İRAHİMİGÜMÜŞDAĞ	MUSTAFA	1/2	189.82	-	-	0.00	189.82			18983/37965				
193	589	328/374	434.01	AYŞE KOÇ	OSMAN	4867/14467	146.01	-	-	0.00	146.01	1764/5	434.01	14601/43401				
194	589	328/374	434.01	ATIF KOÇ	SÜLEYMAN	9600/14467	288.00	-	-	0.00	288.00			28800/43401				
123	25	328/93	6250.00	FATMAPETEK	OSMAN	480/4077	735.84	735.84	-	304.56	431.28	1764/6	430.30	5733/43030				
167	28	328/117	109.00	MUHARREBERKAN	HÜSEYİN	TAM	109.00	109.00	-	45.12	63.88			6388/43030				
168	29	328/118	260.00	MUSTAFAKILIC	HÜSEYİN	TAM	260.00	260.00	-	107.62	152.38			15238/43030				
171	68	328/172	111.00	SULTANKILIC	AHMET	TAM	111.00	111.00	-	45.94	65.06			6506/43030				
171	68	328/248	122.33	SATUERDEMİR	MEHMET	1/5	24.47	29.92	-	12.38	17.54			1754/43030				
172	68	328/248	122.33	UMMUĞUÇOLAK	AHMET	1/5	24.47	29.92	-	12.38	17.54			1754/43030				
173	68	328/248	122.33	SERİFE KAVLAK	AHMET	1/5	24.47	29.92	-	12.38	17.54			1754/43030				
174	68	328/248	122.33	TEKİLE ERDEMİR	AHMET	1/5	24.47	29.92	-	12.38	17.54			1754/43030				
175	68	328/248	122.33	NURKANKURT	AHMET	1/5	24.47	29.92	-	12.38	17.54			1754/43030				
178	112	328/317	5.10	ATIF KOÇ	SÜLEYMAN	TAM	5.10	6.73	-	2.78	3.95			395/43030				
73	13	328/48	11768.0	MUSTAFAKOÇ	BİLAL	40/1359	346.37	346.37	-	143.36	203.01	1764/7	530.66	70/53056				
74	13	328/48	11768.0	BİLAL KOÇ	BİLAL	40/1359	346.37	346.37	-	143.36	203.01			70/53056				
75	13	328/48	11768.0	ABDURRAHMANOĞ AYŞE SARITAŞ [Vrs.]	HASAN	40/1359	346.37	346.37	-	143.36	203.01			70/53056				
76	13	328/48	11768.0	HAVVABİLGİN [Vrs.]	HASAN				-									
114	24	328/92	4297.63	HÜSEYİNKOÇ	BİLAL	40/1359	346.37	346.37	-	143.36	203.01			70/53056				
115	24	328/92	4297.63	MUSTAFAKOÇ	BİLAL	40/1359	126.49	126.49	-	52.36	74.13			7413/53056				
116	24	328/92	4297.63	BİLAL KOÇ	BİLAL	40/1359	126.49	126.49	-	52.36	74.13			7413/53056				
117	24	328/92	4297.63	ABDURRAHMANOĞ AYŞE SARITAŞ [Vrs.]	HASAN	40/1359	126.49	126.49	-	52.36	74.13			7413/53056				
117	24	328/92	4297.63	HASAN	HAVVABİLGİN [Vrs.]				-									
136	25	328/93	6250.00	HÜSEYİNKOÇ	BİLAL	40/1359	126.49	126.49	-	52.36	74.13			7413/53056				
137	25	328/93	6250.00	MUSTAFAKOÇ	BİLAL	40/1359	183.96	183.96	-	76.15	107.81			5781/53056				
138	25	328/93	6250.00	BİLAL KOÇ	BİLAL	40/1359	183.96	183.96	-	76.15	107.81			5781/53056				
139	25	328/93	6250.00	ABDURRAHMANOĞ AYŞE SARITAŞ [Vrs.]	HASAN	40/1359	183.96	183.96	-	76.15	107.81			5781/53056				
139	25	328/93	6250.00	HASAN	HAVVABİLGİN [Vrs.]				-									
139	25	328/93	6250.00	HÜSEYİNKOÇ	BİLAL	40/1359	183.96	183.96	-	76.15	107.81			5781/53056				
60	13	328/48	11768.0	MEHMETİLMAZ	AHMET	400/4077	1154.58	1154.58	-	477.89	676.69	1764/8	475.20	6799/47520				
61	13	328/48	11768.0	SUNDUS	SALİH	252/4077	727.38	727.38	-	301.07	426.31			4283/47520				

M.BAYRAM ÇAĞIRAN
Harita Müh.

T E S C İ L E E S A S										TOPLAMADA ALANI : 68304.74			SAYFANO: 12					
D A Ğ İ T İ M C E T V E L İ										O KATILIM ORANI : 0.0000000			D.O.PAYI ORANI : 0.4739059					
(İ M A R P A R S E L İ N E S İ R A L I)																		
K A D A S T R O										İ M A R								
SNo	Syf	Ada/Par	Alan	Malik	Baba Adı	Hissesi	Pay	Giren	Girmyın	Dop	Tahsis	Ada/Par	Alan	Hisse	Açıklama (Kad)	Açıklama (İmar)	Cinsi	PafitaNo
62	13	328/48	11768.0	SULTAN	SALİH	252/4077	727.38	727.38	-	301.07	426.31			4283/47520				
63	13	328/48	11768.0	ADILE	SALİH	252/4077	727.38	727.38	-	301.07	426.31			4283/47520				
64	13	328/48	11768.0	HALIL	AHMET	180/4077	519.56	519.56	-	215.05	304.51			3060/47520				
65	13	328/48	11768.0	MUSTAFA	AHMET	180/4077	519.56	519.56	-	215.05	304.51			3060/47520				
66	13	328/48	11768.0	SUNDUS	AHMET	180/4077	519.56	519.56	-	215.05	304.51			3060/47520				
67	13	328/48	11768.0	AYŞE	AHMET	180/4077	519.56	519.56	-	215.05	304.51			3060/47520				
68	13	328/48	11768.0	ZEYNEP	(ALI) KARIS	120/4077	346.37	346.37	-	143.37	203.00			2039/47520				
69	13	328/48	11768.0	MAHİR YILMAZ	TEVFIK	100/4077	288.64	288.64	-	119.47	169.17			1699/47520				
70	13	328/48	11768.0	MAHMUT İLMAZ	HALIL	50/1359	432.97	432.97	-	179.21	253.76			2549/47520				
71	13	328/48	11768.0	SERİFE YILMAZ	ARIF	400/4077	1154.57	1154.57	-	477.88	676.69			6798/47520				
				MUSTAFA YILMAZ [Vrs. ALI														
				HÜSEYİN YILMAZ [Vrs. ALI														
				KEZİBAN ZİLELİ [Vrs. ALI														
				MAHMURELLİ [Vrs.] ALI														
				ARİFE KAVAK [Vrs.] ALI														
79	13	328/48	11768.0	AHMETTÜFEKÇİ	BAKİ	25/1359	216.48	216.48	-	89.60	126.88			1274/47520				
80	13	328/48	11768.0	BİLAL DAŞTAN	ALI	25/1359	216.48	216.48	-	89.60	126.88			1275/47520				
83	14	328/49	7596.62	MEHMET İLMAZ	AHMET	400/4077	745.31	745.31	-	308.48	436.83	1764/9	435.42	6229/43542				
84	14	328/49	7596.62	SUNDUS	SALİH	252/4077	469.55	469.55	-	194.35	275.20			3924/43542				
85	14	328/49	7596.62	SULTAN	SALİH	252/4077	469.55	469.55	-	194.35	275.20			3925/43542				
86	14	328/49	7596.62	ADILE	SALİH	252/4077	469.55	469.55	-	194.35	275.20			3925/43542				
87	14	328/49	7596.62	HALIL	AHMET	180/4077	335.39	335.39	-	138.82	196.57			2803/43542				
88	14	328/49	7596.62	MUSTAFA	AHMET	180/4077	335.39	335.39	-	138.82	196.57			2803/43542				
89	14	328/49	7596.62	SUNDUS	AHMET	180/4077	335.39	335.39	-	138.82	196.57			2803/43542				
90	14	328/49	7596.62	AYŞE	AHMET	180/4077	335.39	335.39	-	138.82	196.57			2803/43542				
91	14	328/49	7596.62	ZEYNEP	(ALI) KARIS	120/4077	223.59	223.59	-	92.55	131.04			1869/43542				
92	14	328/49	7596.62	MAHİR YILMAZ	TEVFIK	100/4077	186.33	186.33	-	77.13	109.20			1557/43542				
93	14	328/49	7596.62	MAHMUT İLMAZ	HALIL	50/1359	279.49	279.49	-	115.69	163.80			2336/43542				
94	14	328/49	7596.62	SERİFE YILMAZ	ARIF	400/4077	745.31	745.31	-	308.49	436.82			6229/43542				
				MUSTAFA YILMAZ [Vrs. ALI														
				HÜSEYİN YILMAZ [Vrs. ALI														
				KEZİBAN ZİLELİ [Vrs. ALI														
				MAHMURELLİ [Vrs.] ALI														
				ARİFE KAVAK [Vrs.] ALI														
98	14	328/49	7596.62	AHMETTÜFEKÇİ	BAKİ	25/1359	139.75	139.75	-	57.85	81.90			1168/43542				
99	14	328/49	7596.62	BİLAL DAŞTAN	ALI	25/1359	139.75	139.75	-	57.85	81.90			1168/43542				
83	14	328/49	7596.62	MEHMET İLMAZ	AHMET	400/4077	745.31	745.31	-	308.48	436.83	1764/10	508.60	7276/50860				
84	14	328/49	7596.62	SUNDUS	SALİH	252/4077	469.55	469.55	-	194.35	275.20			4584/50860				

TOPLAMLAN TOPLAMPAY TOPLAMKAMULAŞTIRMA TOP. DÜZENLE GİRMEYEN: TOP. DÜZENLEMEYEBİREYEN:	114673.40 114673.40 0.00 0.00 115452.05	T E S C İ L E E S A S D A Ğ İ T İ M C E T V E L İ (İ M A R P A R S E L İ N E S İ R A L I)	SAYFANO: 13 68304.74 0.0000000 0.4139059
--	---	---	---

K A D A S T R O		İ M A R																
SNo	Syf.	Ada/Par	Alan	Malik	Baba Adı	Hissesi	Pay	Giren	Girmyt	Dop	Tahsis	Ada/Par	Alan	Hisse	Açıklama (Kad)	Açıklama (İmar)	Cinsi	PaftaNo
85	14	328/49	7596.62	SULTAN	SALİH	252/4077	469.55	469.55	-	194.35	275.20			4584/50860				
86	14	328/49	7596.62	ADILE	SALİH	252/4077	469.55	469.55	-	194.35	275.20			4584/50860				
87	14	328/49	7596.62	HALİL	AHMET	180/4077	335.39	335.39	-	138.82	196.57			3274/50860				
88	14	328/49	7596.62	MUSTAFA	AHMET	180/4077	335.39	335.39	-	138.82	196.57			3274/50860				
89	14	328/49	7596.62	SUNDUS	AHMET	180/4077	335.39	335.39	-	138.82	196.57			3275/50860				
90	14	328/49	7596.62	AYŞE	AHMET	180/4077	335.39	335.39	-	138.82	196.57			3275/50860				
91	14	328/49	7596.62	ZEYNEP	(ALİ) KARIS	120/4077	223.59	223.59	-	92.55	131.04			2183/50860				
92	14	328/49	7596.62	MAHİREYILMAZ	TEVFIK	100/4077	186.33	186.33	-	77.13	109.20			1819/50860				
93	14	328/49	7596.62	MAHMUTILMAZ	HALİL	50/1359	279.49	279.49	-	115.69	163.80			2728/50860				
94	14	328/49	7596.62	SERİFE YILMAZ	ARIF	400/4077	745.31	745.31	-	308.49	436.82			7276/50860				
				MUSTAFA YILMAZ [Vrs]														
				ALİ														
				HÜSEYİN YILMAZ [Vrs.]														
				ALİ														
				KEZİBAN ZİLELİ [Vrs.]														
				ALİ														
				MAHMURELLİ [Vrs.]														
				ALİ														
				ARİFE KAVAK [Vrs.]														
				ALİ														
98	14	328/49	7596.62	AHMETTUFEKÇİ	BAKİ	25/1359	139.75	139.75	-	57.85	81.90			1364/50860				
99	14	328/49	7596.62	BİLAL DAŞTAN	ALİ	25/1359	139.75	139.75	-	57.85	81.90			1364/50860				
60	13	328/48	11768.0	MEHMETİLMAZ	AHMET	400/4077	1154.56	1154.56	-	477.89	676.69	1765/1	924.36	13224/92436				
61	13	328/48	11768.0	SUNDUS	SALİH	252/4077	727.38	727.38	-	301.07	426.31			8331/92436				
62	13	328/48	11768.0	SULTAN	SALİH	252/4077	727.38	727.38	-	301.07	426.31			8331/92436				
63	13	328/48	11768.0	ADILE	SALİH	252/4077	727.38	727.38	-	301.07	426.31			8331/92436				
64	13	328/48	11768.0	HALİL	AHMET	180/4077	519.56	519.56	-	215.05	304.51			5951/92436				
65	13	328/48	11768.0	MUSTAFA	AHMET	180/4077	519.56	519.56	-	215.05	304.51			5951/92436				
66	13	328/48	11768.0	SUNDUS	AHMET	180/4077	519.56	519.56	-	215.05	304.51			5951/92436				
67	13	328/48	11768.0	AYŞE	AHMET	180/4077	519.56	519.56	-	215.05	304.51			5951/92436				
68	13	328/48	11768.0	ZEYNEP	AHMET	180/4077	519.56	519.56	-	215.05	304.51			5951/92436				
69	13	328/48	11768.0	MAHİREYILMAZ	(ALİ) KARIS	120/4077	346.37	346.37	-	143.37	203.00			3967/92436				
70	13	328/48	11768.0	MAHMUTILMAZ	TEVFIK	100/4077	288.64	288.64	-	119.47	169.17			3306/92436				
71	13	328/48	11768.0	SERİFE YILMAZ	HALİL	50/1359	432.97	432.97	-	179.21	253.76			4959/92436				
				MUSTAFA YILMAZ [Vrs.]	ARIF	400/4077	1154.57	1154.57	-	477.88	676.69			13224/92436				
				ALİ														
				HÜSEYİN YILMAZ [Vrs.]														
				ALİ														
				KEZİBAN ZİLELİ [Vrs.]														
				ALİ														
				MAHMURELLİ [Vrs.]														
				ALİ														
				ARİFE KAVAK [Vrs.]														
				ALİ														
79	13	328/48	11768.0	AHMETTUFEKÇİ	BAKİ	25/1359	216.48	216.48	-	89.60	126.88			2479/92436				
80	13	328/48	11768.0	BİLAL DAŞTAN	ALİ	25/1359	216.48	216.48	-	89.60	126.88			2480/92436				
20	1	328/1	442.48	SERİFE KOÇ	SALİH	32/1359	10.42	10.42	-	4.31	6.11	1765/2	553.56	611/55356				
78	13	328/48	11768.0	SERİFE KOÇ	SALİH	32/1359	277.10	277.10	-	114.69	162.41			1624/55356				

M.BAYRAM ÇAĞIRAN
Harita Müh.

TOPLAMLAN : 114673.40
TOPLAMPAY : 114673.40
TOPLAMKAMUĞLAŞTIRMA : 0.00
TOP. DÜZENLE GİRMEYEN: 0.00
TOP. DÜZENLEMEYBİREN: 115452.05

T E S C İ L E E S A S
D A Ğ İ T İ M C E T V E L İ
(İ M A R P A R S E L İ N E S İ R A L I)

SAYFANO: 14
TOPLAMDA ALANI : 68304.74
O KATILIM ORANI : 0.00000000
D.O.PAYI ORANI : 0.4139059

Sno	Syf	K A D A S T R O			İ M A R							Cinsi	PafitaNo					
		Ada/Par	Alan	Malik	Baba Adı	Hissesi	Pay	Giren	Girmyn	Dop	Tahsis			Ada/Par	Alan	Hisse	Açıklama (Kad)	Açıklama (İmar)
97	14	32B/49	7596.62	MELİHA AYDOĞDU SALİH MALİ AYDOĞDU(rs.) SALİH MUZAFFERKORKMAZ DURSUN ABDURRAHMANLEBİ K MUZAFFER ŞENGÜLAYDİNER(rs.) MUZAFFER KURŞATKORKMAZ(rs.) MUZAFFER SERAPYILDIZ (rs.) MUZAFFER DURSUNKORKMAZ(rs.) MUZAFFER ŞERİFE KOÇ MELİHA AYDOĞDU(rs.) SALİH SALİH MUZAFFERKORKMAZ DURSUN ABDURRAHMANLEBİ K MUZAFFER ŞENGÜLAYDİNER(rs.) MUZAFFER KURŞATKORKMAZ(rs.) MUZAFFER SERAPYILDIZ (rs.) MUZAFFER DURSUNKORKMAZ(rs.) MUZAFFER ŞERİFE KOÇ MELİHA AYDOĞDU(rs.) SALİH MEHMETLİ AYDOĞDU SALİH MUZAFFERKORKMAZ DURSUN ABDURRAHMANLEBİ K MUZAFFER ŞENGÜLAYDİNER(rs.) MUZAFFER KURŞATKORKMAZ(rs.) MUZAFFER SERAPYILDIZ (rs.) MUZAFFER DURSUNKORKMAZ(rs.) MUZAFFER	SALİH	32/1359	178.88	178.88	-	74.04	104.84	-	104.84	10484/55356				
260	24	32B/92	4257.63	MELİHA AYDOĞDU SALİH MEHMETLİ AYDOĞDU SALİH MUZAFFERKORKMAZ DURSUN ABDURRAHMANLEBİ K MUZAFFER ŞENGÜLAYDİNER(rs.) MUZAFFER KURŞATKORKMAZ(rs.) MUZAFFER SERAPYILDIZ (rs.) MUZAFFER DURSUNKORKMAZ(rs.) MUZAFFER ŞERİFE KOÇ MELİHA AYDOĞDU(rs.) SALİH MEHMETLİ AYDOĞDU SALİH MUZAFFERKORKMAZ DURSUN ABDURRAHMANLEBİ K MUZAFFER ŞENGÜLAYDİNER(rs.) MUZAFFER KURŞATKORKMAZ(rs.) MUZAFFER SERAPYILDIZ (rs.) MUZAFFER DURSUNKORKMAZ(rs.) MUZAFFER	SALİH	32/1359	101.20	101.20	-	41.89	59.31	-	59.31	5931/55356				

M.BAYRAM ÇAĞIRAN
Harita Müh.

TOPLAMALAN TOPLAMPAY TOPLAMKAMUJLAŞTIRMA TOP. DÜZENLE GİRMEYEN TOP. DÜZENLEMİYEBİREN:	114673.40 114673.40 0.00 0.00 115452.05	T E S C İ L E D A Ğ İ T İ M (İ M A R P A R S E L İ N E S İ R A L İ)	E S A S C E T V E L İ	SAYFANO: 15 68304 74 0.0000000 0.4139059
---	---	---	--------------------------	---

SNo	Syf	K A D A S T R O			İ M A R							Cinsi	PaftaNo				
		Ada/Par	Alan	Malik	Baba Adı	Hissesi	Pay	Giren	Girmyn	Dop	Tahsis			Ada/Par	Alan	Hisse	Açıklama (Kad)
141	25	328/93	6250.00	ŞERİFE KOÇ MELİHA AYDOĞDU SALİH MALİ AYDOĞDU SALİH MUZAFFER KORKMAZ DURSUN ABDURRAHMAN MUZAFFER ŞENGÜLAYDINER MUZAFFER KURŞATKORKMAZ MUZAFFER SERAPYILDIZ MUZAFFER DURSUNKORKMAZ MUZAFFER ŞERİFE KOÇ MELİHA AYDOĞDU SALİH MALİ AYDOĞDU SALİH MUZAFFER KORKMAZ DURSUN ABDURRAHMAN MUZAFFER ŞENGÜLAYDINER MUZAFFER KURŞATKORKMAZ MUZAFFER SERAPYILDIZ MUZAFFER DURSUNKORKMAZ MUZAFFER	SALİH	32/1359	147.17	147.17	-	60.92	86.25				8625/55356		
216	572	328/383	9756.08	ŞERİFE KOÇ MELİHA AYDOĞDU SALİH MALİ AYDOĞDU SALİH MUZAFFER KORKMAZ DURSUN ABDURRAHMAN MUZAFFER ŞENGÜLAYDINER MUZAFFER KURŞATKORKMAZ MUZAFFER SERAPYILDIZ MUZAFFER DURSUNKORKMAZ MUZAFFER	SALİH	32/1359	229.73	229.73	-	95.09	134.64			13464/55356			
246	24	328/92	4297.63	MEHMET YILMAZ	AHMET	400/4077	421.65	421.65	-	174.52	247.13	1765/3	476.60	6818/47660			
247	24	328/92	4297.63	SUNDUS	SALİH	252/4077	265.64	265.64	-	109.94	155.70			4296/47660			
248	24	328/92	4297.63	SULTAN	SALİH	252/4077	265.64	265.64	-	109.94	155.70			4296/47660			
249	24	328/92	4297.63	ADILE	SALİH	180/4077	189.74	189.74	-	78.53	111.21			3068/47660			
250	24	328/92	4297.63	HALİL	AHMET	180/4077	189.74	189.74	-	78.53	111.21			3068/47660			
251	24	328/92	4297.63	MUSTAFA	AHMET	180/4077	189.74	189.74	-	78.53	111.21			3068/47660			
252	24	328/92	4297.63	SUNDUS	AHMET	180/4077	189.74	189.74	-	78.53	111.21			3068/47660			
253	24	328/92	4297.63	AYŞE	AHMET	180/4077	189.74	189.74	-	78.53	111.21			3068/47660			
254	24	328/92	4297.63	ZEYNEP	(ALİ KARIS	120/4077	126.49	126.49	-	52.36	74.13			2045/47660			
255	24	328/92	4297.63	MAHİRE YILMAZ	TEVFİK	100/4077	105.41	105.41	-	43.63	61.78			1705/47660			
256	24	328/92	4297.63	MAHMUT YILMAZ	HALİL	50/1359	158.12	158.12	-	65.45	92.67			2557/47660			
257	24	328/92	4297.63	ŞERİFE YILMAZ ALİ HUSEYİN YILMAZ	ARIF	400/4077	421.65	421.65	-	174.53	247.12			6818/47660			

M. BAYRAM ÇAĞIRAN
Harita Müh.

TOPLAMALAN TOPLAMPAY TOPLAMKAMUĞLAŞTIRMA TOP DÜZENLE GİRMEYEN TOP DÜZENLEMESİREYEN	114673.40 114673.40 0.00 0.00 115452.05	T E S C İ L E D A Ğ İ T İ M (İ M A R P A R S E L İ N E S İ R A L I)	E S A S C E T V E L İ	SAYFANO: 16 68304.74 0.000000 0.4139059
--	---	---	--------------------------	--

K A D A S T R O		İ M A R																
SNo	Syf	Adar/Par	Alan	Malik	Baba Adı	Hissesi	Pay	Giren	Girmyt	Dop	Tahsis	Adar/Par	Alan	Hisse	Açıklama (Kad)	Açıklama (İmar)	Cinsi	PaftaNo
261	24	328/92	4297.63	ALİ KEZİBAN ZİLELİ [Vrs.]	BAKİ ALİ	25/1359	79.06	79.06	-	32.73	46.33			1278/47225				
262	24	328/92	4297.63	ALİ MAHMURRELLİ [Vrs.]	BAKİ ALİ	25/1359	79.06	79.06	-	32.73	46.33			1278/47225				
246	24	328/92	4297.63	MEHMET YILMAZ	AHMET	400/4077	421.65	421.65	-	174.52	247.13	1765/4	472.25	3122/47225				
247	24	328/92	4297.63	SUNDUS	SALİH	252/4077	265.64	265.64	-	109.94	155.70			1967/47225				
248	24	328/92	4297.63	SULTAN	SALİH	252/4077	265.64	265.64	-	109.94	155.70			1967/47225				
249	24	328/92	4297.63	ADILE	SALİH	252/4077	265.64	265.64	-	109.94	155.70			1967/47225				
250	24	328/92	4297.63	HALİL	AHMET	180/4077	189.74	189.74	-	78.53	111.21			1403/47225				
251	24	328/92	4297.63	MUSTAFA	AHMET	180/4077	189.74	189.74	-	78.53	111.21			1403/47225				
252	24	328/92	4297.63	SUNDUS	AHMET	180/4077	189.74	189.74	-	78.53	111.21			1403/47225				
253	24	328/92	4297.63	AYŞE	AHMET	180/4077	189.74	189.74	-	78.53	111.21			1403/47225				
254	24	328/92	4297.63	ZEYNEP	(ALİ KARİS	120/4077	126.49	126.49	-	52.36	74.13			937/47225				
255	24	328/92	4297.63	MAHİR YILMAZ	TEVFIK	100/4077	105.41	105.41	-	43.63	61.78			780/47225				
256	24	328/92	4297.63	MAHMUT YILMAZ	HALİL	50/1359	156.12	156.12	-	65.45	92.67			117/47225				
257	24	328/92	4297.63	ŞERİFE YILMAZ [Vrs.] MUSTAFA YILMAZ [Vrs.]	ARIF	400/4077	421.65	421.65	-	174.53	247.12			3122/47225				
				ALİ HÜSEYİN YILMAZ [Vrs.]	ALİ													
				ALİ KEZİBAN ZİLELİ [Vrs.]	ALİ													
				ALİ MAHMURRELLİ [Vrs.]	ALİ													
				ALİ ARİFE KAVAK [Vrs.]	ALİ													
261	24	328/92	4297.63	AHMETTÖFEKÇİ	BAKİ	25/1359	79.06	79.06	-	32.73	46.33			586/47225				
262	24	328/92	4297.63	BİLAL DAŞTAN	ALİ	25/1359	79.06	79.06	-	32.73	46.33			586/47225				
122	25	328/93	6250.00	ZEYNEP	(ALİ KARİS	120/4077	183.96	183.96	-	76.14	107.82			1090/47225				
124	25	328/93	6250.00	MEHMET YILMAZ	AHMET	400/4077	613.20	613.20	-	253.80	359.40			3635/47225				
125	25	328/93	6250.00	SUNDUS	SALİH	252/4077	386.31	386.31	-	159.89	226.42			2290/47225				
126	25	328/93	6250.00	SULTAN	SALİH	252/4077	386.31	386.31	-	159.89	226.42			2290/47225				
127	25	328/93	6250.00	ADILE	SALİH	252/4077	386.31	386.31	-	159.89	226.42			2290/47225				
128	25	328/93	6250.00	HALİL	AHMET	180/4077	275.94	275.94	-	114.21	161.73			1636/47225				
129	25	328/93	6250.00	MUSTAFA	AHMET	180/4077	275.94	275.94	-	114.21	161.73			1636/47225				
130	25	328/93	6250.00	SUNDUS	AHMET	180/4077	275.94	275.94	-	114.21	161.73			1636/47225				
131	25	328/93	6250.00	AYŞE	AHMET	180/4077	275.94	275.94	-	114.21	161.73			1636/47225				
132	25	328/93	6250.00	MAHİR YILMAZ	AHMET	180/4077	275.94	275.94	-	114.21	161.73			1636/47225				
133	25	328/93	6250.00	MAHMUT YILMAZ	HALİL	50/1359	153.30	153.30	-	63.45	89.85			909/47225				
134	25	328/93	6250.00	SERİFE YILMAZ [Vrs.] MUSTAFA YILMAZ [Vrs.]	ARIF	400/4077	229.95	229.95	-	95.18	134.77			1363/47225				
				ALİ HÜSEYİN YILMAZ [Vrs.]	ALİ		613.20	613.20	-	253.81	359.39			3635/47225				

M.BAYRAM ÇAĞIRAN
Harita Müh.

T E S C I L E E S A S										TOPLAMADA ALANI			SAYFANO: 17					
D A Ğ İ T İ M C E T V E L İ										O KATILIM ORANI			68304.74					
(İMAR PARSELNESİRALI)										D.O.PAYI ORANI			0.0000000					
K A D A S T R O										İ M A R								
SNo	Syf.	Ada/Par	Alan	Malik	Baba Adı	Hissesi	Pay	Giren	Girmyn	Dop	Tahsis	Ada/Par	Alan	Hisse	Açıklama (Kad)	Açıklama (İmar)	Cinsi	PafianNo
142	25	328/93	6250.00	BAKİ ALI	BAKİ ALI	25/1359	114.97	114.97	-	47.59	67.38			681/47225				
143	25	328/93	6250.00	BİLAL DAŞTAN	BAKİ ALI	25/1359	114.97	114.97	-	47.59	67.38			681/47225				
122	25	328/93	6250.00	ZEYNEP	(ALI KARIS	120/4077	183.96	183.96	-	76.14	107.82	1765/5	471.12	2022/47112				
124	25	328/93	6250.00	MEHMET YILMAZ	AHMET	400/4077	613.20	613.20	-	253.80	359.40			6740/47112				
125	25	328/93	6250.00	SUNDUS	SALIH	252/4077	386.31	386.31	-	159.89	226.42			4246/47112				
126	25	328/93	6250.00	SULTAN	SALIH	252/4077	386.31	386.31	-	159.89	226.42			4246/47112				
127	25	328/93	6250.00	ADILE	SALIH	252/4077	386.31	386.31	-	159.89	226.42			4246/47112				
128	25	328/93	6250.00	HALİL	AHMET	180/4077	275.94	275.94	-	114.21	161.73			3033/47112				
129	25	328/93	6250.00	MUSTAFA	AHMET	180/4077	275.94	275.94	-	114.21	161.73			3033/47112				
130	25	328/93	6250.00	SUNDUS	AHMET	180/4077	275.94	275.94	-	114.21	161.73			3033/47112				
131	25	328/93	6250.00	AYŞE	AHMET	180/4077	275.94	275.94	-	114.21	161.73			3033/47112				
132	25	328/93	6250.00	MAHİR YILMAZ	AHMET	180/4077	275.94	275.94	-	114.21	161.73			1685/47112				
133	25	328/93	6250.00	MAHMUT YILMAZ	HALİL	501/359	153.30	153.30	-	63.45	89.85			2527/47112				
134	25	328/93	6250.00	ŞERİFE YILMAZ	ARIF	400/4077	229.95	229.95	-	95.18	134.77			6740/47112				
				MUSTAFA YILMAZ	ARIF	400/4077	613.20	613.20	-	253.81	359.39							
				HÜSEYİN YILMAZ	ARIF	400/4077	613.20	613.20	-	253.81	359.39							
142	25	328/93	6250.00	AHMETTÜFEKÇİ	BAKİ ALI	25/1359	114.97	114.97	-	47.59	67.38			1254/47112				
143	25	328/93	6250.00	BİLAL DAŞTAN	BAKİ ALI	25/1359	114.97	114.97	-	47.59	67.38			1254/47112				
122	25	328/93	6250.00	ZEYNEP	(ALI KARIS	120/4077	183.96	183.96	-	76.14	107.82	1765/6	495.25	2126/49526				
124	25	328/93	6250.00	MEHMET YILMAZ	AHMET	400/4077	613.20	613.20	-	253.80	359.40			7085/49526				
125	25	328/93	6250.00	SUNDUS	SALIH	252/4077	386.31	386.31	-	159.89	226.42			4464/49526				
126	25	328/93	6250.00	SULTAN	SALIH	252/4077	386.31	386.31	-	159.89	226.42			4464/49526				
127	25	328/93	6250.00	ADILE	SALIH	252/4077	386.31	386.31	-	159.89	226.42			4464/49526				
128	25	328/93	6250.00	HALİL	AHMET	180/4077	275.94	275.94	-	114.21	161.73			3188/49526				
129	25	328/93	6250.00	MUSTAFA	AHMET	180/4077	275.94	275.94	-	114.21	161.73			3188/49526				
130	25	328/93	6250.00	SUNDUS	AHMET	180/4077	275.94	275.94	-	114.21	161.73			3188/49526				
131	25	328/93	6250.00	AYŞE	AHMET	180/4077	275.94	275.94	-	114.21	161.73			1771/49526				
132	25	328/93	6250.00	MAHİR YILMAZ	AHMET	180/4077	275.94	275.94	-	114.21	161.73			2657/49526				
133	25	328/93	6250.00	MAHMUT YILMAZ	HALİL	501/359	153.30	153.30	-	63.45	89.85			7085/49526				
134	25	328/93	6250.00	ŞERİFE YILMAZ	ARIF	400/4077	229.95	229.95	-	95.18	134.77							

T E S C İ L L E E S A S										TOPLAMADA ALANI : 68304.74			O KATILIM ORANI : 0.0000000			D.O.PAYI ORANI : 0.4135059					
D A Ğ İ T İ M C E T V E L İ										(İ M A R S E L İ R A L İ)											
K A D A S T R O										İ M A R											
SNo	Syf.	Ada/Par	Alan	Malik	Baba Adı	Hissesi	Pay	Girir	Girmir	Dop	Tahsis	Ada/Par	Alan	Hisse	Açıklama (Kad)	Açıklama (İmar)	Cinsi	PaftaNo			
142	25	328/93	6250.00	AHMETTÜFEKÇİ	BAKİ	25/1359	114.97	114.97	-	47.59	67.38			1329/49526							
143	25	328/93	6250.00	BİLAL DAŞTAN	ALİ	25/1359	114.97	114.97	-	47.59	67.38			1329/49526							
176	70	328/251	486.39	RASİM SARIDAŞ	HASAN	TAM	486.39	594.93	-	246.25	348.68	1765/7	513.62	34868/51382							
177	71	328/252	230.36	RASİM SARIDAŞ	HASAN	TAM	230.36	281.77	-	116.63	165.14			16514/51382							
246	24	328/92	4297.63	MEHMET YILMAZ	AHMET	400/4077	421.65	421.65	-	174.52	247.13	1765/8	423.23	6055/42323							
247	24	328/92	4297.63	SUNDUS	SALİH	252/4077	265.64	265.64	-	109.94	155.70			3815/42323							
248	24	328/92	4297.63	SULTAN	SALİH	252/4077	265.64	265.64	-	109.94	155.70			3815/42323							
249	24	328/92	4297.63	ADİLE	SALİH	252/4077	265.64	265.64	-	109.94	155.70			3815/42323							
250	24	328/92	4297.63	HALİL	AHMET	180/4077	189.74	189.74	-	78.53	111.21			2725/42323							
251	24	328/92	4297.63	MUSTAFA	AHMET	180/4077	189.74	189.74	-	78.53	111.21			2725/42323							
252	24	328/92	4297.63	SUNDUS	AHMET	180/4077	189.74	189.74	-	78.53	111.21			2725/42323							
253	24	328/92	4297.63	AYŞE	AHMET	180/4077	189.74	189.74	-	78.53	111.21			2725/42323							
254	24	328/92	4297.63	ZEYNEP	(ALİ) KARIS	120/4077	126.49	126.49	-	52.36	74.13			1816/42323							
255	24	328/92	4297.63	MAHREYILMAZ	TEVİK	100/4077	105.41	105.41	-	43.63	61.78			1513/42323							
256	24	328/92	4297.63	MAHMEYILMAZ	HALİL	50/1359	158.12	158.12	-	66.45	92.67			2270/42323							
257	24	328/92	4297.63	ŞERİFE YILMAZ	ARIF	400/4077	421.65	421.65	-	174.53	247.12			6054/42323							
				MUSTAFA YILMAZ	ALİ																
				HÜSEYİN YILMAZ	ALİ																
				KEZİBAN ZİLELİ	ALİ																
				MAHMURRELLİ	ALİ																
				ARİFE KAVAK	ALİ																
261	24	328/92	4297.63	AHMETTÜFEKÇİ	BAKİ	25/1359	79.06	79.06	-	32.73	46.33			1135/42323							
262	24	328/92	4297.63	BİLAL DAŞTAN	ALİ	25/1359	79.06	79.06	-	32.73	46.33			1135/42323							
81	14	328/48	7586.62	FATMA PETEK	OSMAN	480/4077	894.38	894.38	-	370.18	524.20	1765/9	542.05	4599/54205							
245	24	328/92	4297.63	FATMA PETEK	OSMAN	480/4077	505.98	505.98	-	205.42	296.56			29656/54205							
207	672	328/383	9756.08	FATMA PETEK	OSMAN	160/1359	1148.62	1148.62	-	475.42	673.20			19950/54205							
59	13	328/48	11768.0	FATMA PETEK	OSMAN	480/4077	1385.50	1385.50	-	573.47	812.03	1765/10	467.00	TAM							
59	13	328/48	11768.0	FATMA PETEK	OSMAN	480/4077	1385.50	1385.50	-	573.47	812.03	1765/11	490.88	1267/49088							
81	14	328/49	7596.62	FATMA PETEK	OSMAN	480/4077	894.38	894.38	-	370.18	524.20			4782/49088							
197	672	328/383	9756.08	MEHMET YILMAZ	AHMET	400/4077	957.18	957.18	-	396.19	560.99	1765/12	488.73	6952/48873							
198	672	328/383	9756.08	SUNDUS	SALİH	28/453	603.02	603.02	-	249.59	353.43			4405/48873							
199	672	328/383	9756.08	SULTAN	SALİH	28/453	603.02	603.02	-	249.59	353.43			4405/48873							
200	672	328/383	9756.08	ADİLE	SALİH	28/453	603.02	603.02	-	249.59	353.43			4405/48873							

SNo	Syf.	Ada/Par	Alan	Malik	Baba Adı	Hissesi	Pay	Giren	Girmeyen	Dop	Tahsis	Ada/Par	Alan	Hisse	Açıklama (Kad)	Açıklama (İmar)	Cinsi	PaftaNo
201	672	328/383	9756.08	HALİL	AHMET	20/453	430.73	430.73	-	178.28	252.45			3146/48873				
202	672	328/383	9756.08	MUSTAFA	AHMET	20/453	430.73	430.73	-	178.28	252.45			3146/48873				
203	672	328/383	9756.08	SUNDUS	AHMET	20/453	430.73	430.73	-	178.28	252.45			3146/48873				
204	672	328/383	9756.08	AYŞE	AHMET	20/453	430.73	430.73	-	178.28	252.45			3146/48873				
205	672	328/383	9756.08	ZEYNEP	(ALI KARIS	401/359	287.15	287.15	-	118.85	168.30			2098/48873				
208	672	328/383	9756.08	MAHİR YILMAZ	TEVFIK	100/4077	239.30	239.30	-	98.04	140.26			1748/48873				
209	672	328/383	9756.08	MAHMUT YILMAZ	HALİL	501/359	358.94	358.94	-	148.56	210.38			2622/48873				
210	672	328/383	9756.08	ŞERİFE YILMAZ	ARIF	400/4077	957.18	957.18	-	396.18	561.00			6992/48873				
				ALİ	MUSTAFA YILMAZ [Vs.													
				HÜSEYİN YILMAZ [Vs.														
				ALİ														
				KEZİBAN ZİLELİ [Vs.														
				ALİ														
				MAHMURRELLİ [Vs.]														
				ALİ														
				ARİFE KAVAKI [Vs.]														
217	672	328/383	9756.08	AHMETTUFERKÇİ	BAKİ	25/1359	179.47	179.47	-	74.29	105.18			1311/48873				
218	672	328/383	9756.08	BİLAL DAŞTAN	ALİ	25/1359	179.47	179.47	-	74.29	105.18			1311/48873				
2	1	328/1	442.49	SUNDUS	SALİH	252/4077	27.35	27.35	-	11.33	16.02	1765/13	486.57	1602/48657				
3	1	328/1	442.49	SULTAN	SALİH	252/4077	27.35	27.35	-	11.33	16.02			1602/48657				
4	1	328/1	442.49	ADİLE	SALİH	252/4077	27.35	27.35	-	11.33	16.02			1602/48657				
5	1	328/1	442.49	HALİL	AHMET	180/4077	19.54	19.54	-	8.09	11.45			1145/48657				
6	1	328/1	442.49	MUSTAFA	AHMET	180/4077	19.54	19.54	-	8.09	11.45			1145/48657				
7	1	328/1	442.49	SUNDUS	AHMET	180/4077	19.54	19.54	-	8.09	11.45			1145/48657				
8	1	328/1	442.49	AYŞE	AHMET	180/4077	19.54	19.54	-	8.09	11.45			1145/48657				
9	1	328/1	442.49	ZEYNEP (ALİ KARIS)	AHMET	120/4077	13.02	13.02	-	5.39	7.63			763/48657				
10	1	328/1	442.49	MEHMET YILMAZ	TEVFIK	400/4077	43.41	43.41	-	17.97	25.44			2544/48657				
11	1	328/1	442.49	MAHİR YILMAZ	TEVFIK	100/4077	10.85	10.85	-	4.50	6.35			635/48657				
12	1	328/1	442.49	MAHMUT YILMAZ	HALİL	501/359	16.28	16.28	-	6.74	9.54			954/48657				
13	1	328/1	442.49	ŞERİFE YILMAZ	ARIF	400/4077	43.41	43.41	-	17.97	25.44			2544/48657				
				MUSTAFA YILMAZ [Vs.														
				ALİ														
				HÜSEYİN YILMAZ [Vs.														
				ALİ														
				KEZİBAN ZİLELİ [Vs.														
				ALİ														
				MAHMURRELLİ [Vs.]														
				ALİ														
				ARİFE KAVAKI [Vs.]														
21	1	328/1	442.49	AHMETTUFERKÇİ	BAKİ	25/1359	8.14	8.14	-	3.36	4.78			478/48657				
22	1	328/1	442.49	BİLAL DAŞTAN	ALİ	25/1359	8.14	8.14	-	3.36	4.78			478/48657				
246	24	328/92	4297.63	MEHMET YILMAZ	AHMET	400/4077	421.65	421.65	-	174.52	247.13			1786/48657				
247	24	328/92	4297.63	SUNDUS	SALİH	252/4077	265.64	265.64	-	109.94	155.70			1125/48657				
248	24	328/92	4297.63	SULTAN	SALİH	252/4077	265.64	265.64	-	109.94	155.70			1125/48657				
249	24	328/92	4297.63	ADİLE	SALİH	252/4077	265.64	265.64	-	109.94	155.70			1125/48657				
250	24	328/92	4297.63	HALİL	AHMET	180/4077	189.74	189.74	-	78.53	111.21			804/48657				

TOPLAMLANAN : 114673.40 SAYFANO: 20
 TOPLAMPAY : 114673.40
 TOPLAMKAMUJLAŞTIRMA : 0.00
 TOP. DÜZENLE. GİRMEYEN: 0.00
 TOP. DÜZENLEMİYEBİREN: 115452.05

TOPLAMDA ALANI : 68304.74
 O.KATILIM ORANI : 0.0000000
 D.O.PAYI ORANI : 0.4139059

T E S C İ L E E S A S										D A Ğ İ T İ M C E T V E L İ			I M A R																																
(İMAR PARSELİNESİRALI)																																													
K A D A S T R O										P a y			G i r e n			G i m y n			D o p			T a h s i s			A d a l P a r			A l a n			H i s s e			A ç ı k l a m a (K a d)			A ç ı k l a m a (İ m a r)			C i n s i			P a t l a n o		
SNo	Syf.	Ada/Par	Alan	Melik	Baba Adı	Hissesi	Pay	Giren	Gimryn	Dop	Tahsis	Ada/Par	Alan	Hisse	Açıklama (Kad)	Açıklama (İmar)	Cinsi	PatlaNo																											
251	24	328/92	4297.63	MUSTAFA	AHMET	180/4077	189.74	189.74	-	78.53	111.21			804/48657																															
252	24	328/92	4297.63	SUNDUS	AHMET	180/4077	189.74	189.74	-	78.53	111.21			804/48657																															
253	24	328/92	4297.63	AYSE	AHMET	180/4077	189.74	189.74	-	78.54	111.20			804/48657																															
254	24	328/92	4297.63	ZEYNEP	(ALI KARIS	120/4077	126.49	126.49	-	52.36	74.13			536/48657																															
255	24	328/92	4297.63	MAHREYILMAZ	TEVFIK	100/4077	105.41	105.41	-	43.63	61.78			447/48657																															
256	24	328/92	4297.63	MAHMUTILMAZ	HALIL	50/1359	158.12	158.12	-	65.45	92.67			670/48657																															
257	24	328/92	4297.63	SERIFE YILMAZ	ARIF	400/4077	421.65	421.65	-	174.53	247.12			1785/48657																															
				ALI																																									
				HUSEYINYILMAZ [Vrs.																																									
				ALI																																									
				KEZIBAN ZILELI [Vrs.																																									
				ALI																																									
				MAHMURELLI [Vrs.]																																									
				ALI																																									
				ARIFE KAVAK[Vrs.]																																									
				ALI																																									
261	24	328/92	4297.63	AHMETTUFEKCI	BAKI	25/1359	79.06	79.06	-	32.73	46.33			334/48657																															
262	24	328/92	4297.63	BILAL DAŞTAN	ALI	25/1359	79.06	79.06	-	32.73	46.33			334/48657																															
197	672	328/383	9756.08	MEHMETILMAZ	AHMET	400/4077	957.18	957.18	-	396.19	560.99			2630/48657																															
198	672	328/383	9756.08	SUNDUS	SALIH	28/453	603.02	603.02	-	249.59	353.43			1658/48657																															
199	672	328/383	9756.08	SULTAN	SALIH	28/453	603.02	603.02	-	249.59	353.43			1658/48657																															
200	672	328/383	9756.08	ADILE	SALIH	28/453	603.02	603.02	-	249.59	353.43			1659/48657																															
201	672	328/383	9756.08	HALIL	AHMET	20/453	430.73	430.73	-	178.28	252.45			1184/48657																															
202	672	328/383	9756.08	MUSTAFA	AHMET	20/453	430.73	430.73	-	178.28	252.45			1184/48657																															
203	672	328/383	9756.08	SUNDUS	AHMET	20/453	430.73	430.73	-	178.28	252.45			1184/48657																															
204	672	328/383	9756.08	AYSE	AHMET	20/453	430.73	430.73	-	178.28	252.45			1184/48657																															
205	672	328/383	9756.08	ZEYNEP	(ALI KARIS	401/359	287.15	287.15	-	118.85	168.30			789/48657																															
208	672	328/383	9756.08	MAHREYILMAZ	TEVFIK	100/4077	239.30	239.30	-	99.04	140.26			657/48657																															
209	672	328/383	9756.08	MAHMUTILMAZ	HALIL	50/1359	356.94	356.94	-	148.56	210.38			968/48657																															
210	672	328/383	9756.08	SERIFE YILMAZ	ARIF	400/4077	957.18	957.18	-	396.18	561.00			2631/48657																															
				MUSTAFA YILMAZ [Vrs.																																									
				ALI																																									
				HUSEYINYILMAZ [Vrs.																																									
				ALI																																									
				KEZIBAN ZILELI [Vrs.																																									
				ALI																																									
				MAHMURELLI [Vrs.]																																									
				ALI																																									
				ARIFE KAVAK[Vrs.]																																									
				ALI																																									
217	672	328/383	9756.08	AHMETTUFEKCI	BAKI	25/1359	179.47	179.47	-	74.29	105.18			493/48657																															
218	672	328/383	9756.08	BILAL DAŞTAN	ALI	25/1359	179.47	179.47	-	74.29	105.18			493/48657																															
246	24	328/92	4297.63	MEHMETILMAZ	AHMET	400/4077	421.65	421.65	-	174.52	247.13	1785/14	484.56	6932/48456																															
247	24	328/92	4297.63	SUNDUS	SALIH	252/4077	265.64	265.64	-	106.94	155.70			4367/48456																															
248	24	328/92	4297.63	SULTAN	SALIH	252/4077	265.64	265.64	-	106.94	155.70			4367/48456																															
249	24	328/92	4297.63	ADILE	SALIH	252/4077	265.64	265.64	-	106.94	155.70			4367/48456																															
250	24	328/92	4297.63	HALIL	AHMET	180/4077	189.74	189.74	-	78.53	111.21			3120/48456																															
251	24	328/92	4297.63	MUSTAFA	AHMET	180/4077	189.74	189.74	-	78.53	111.21			3120/48456																															

M.BAYRAM CAĞIRAN
Harita Müh.

T E S C İ L E E S A S										TOPLAMADA ALANI								
D A Ğ İ T İ M C E T V E L İ										O KATILIM ORANI								
(İMAR PARSELİNESİRALI)										D.O.PAYI ORANI								
K A D A S T R O										İ M A R								
SNo	Syf.	Ada/Par	Alan	Malik	Baba Adı	Hissesi	Pay	Giren	Girmyr	Dop	Tahsis	Ada/Par	Alan	Hisse	Açıklama (Kad)	Açıklama (İmar)	Cinsi	PanfaNo
252	24	328/92	4297.63	SÜNDÜS	AHMET	180/4077	189.74	189.74	-	78.53	111.21				3120/48456			
253	24	328/92	4297.63	AYŞE	AHMET	180/4077	189.74	189.74	-	78.54	111.20			3120/48456				
254	24	328/92	4297.63	ZEYNEP	(ALI KARIS	120/4077	126.49	126.49	-	52.36	74.13			2079/48456				
255	24	328/92	4297.63	MAHİRİYILMAZ	TEVFIK	100/4077	105.41	105.41	-	43.63	61.78			1733/48456				
256	24	328/92	4297.63	MAHMUTYILMAZ	HALİL	50/1359	158.12	158.12	-	65.45	92.67			2599/48456				
257	24	328/92	4297.63	ŞERİFE YILMAZ	ARIF	400/4077	421.65	421.65	-	174.53	247.12			6532/48456				
				MUSTAFA YILMAZ [Vs.	ALI													
				HÜSEYİN YILMAZ [Vs.	ALI													
				KEZİBAN ZİLELİ [Vs.	ALI													
				MAHMURRELLİ [Vs.]	ALI													
				ARİFE KAVAK [Vs.]	ALI													
261	24	328/92	4297.63	AHMETTUFEKÇİ	BAKİ	25/1359	79.06	79.06	-	32.73	46.33			1300/48456				
262	24	328/92	4297.63	BİLAL DAŞTAN	ALI	25/1359	79.06	79.06	-	32.73	46.33			1300/48456				
211	672	328/383	9756.08	MUSTAFA KOÇ	BİLAL	40/1359	287.16	287.16	-	118.86	168.30	1765/15	465.96	11649/46596				
212	672	328/383	9756.08	BİLAL KOÇ	BİLAL	40/1359	287.16	287.16	-	118.86	168.30			11649/46596				
213	672	328/383	9756.08	ABDURRAHMAN KOÇ	HASAN	40/1359	287.16	287.16	-	118.86	168.30			11649/46596				
				AYŞE SARITAŞ [Vs.]	HASAN													
				HAVABİLGIN [Vs.]	HASAN													
214	672	328/383	9756.08	HÜSEYİN KOÇ	BİLAL	40/1359	287.16	287.16	-	118.86	168.30			11649/46596				
197	672	328/383	9756.08	MEHMET YILMAZ	AHMET	400/4077	957.18	957.18	-	396.19	560.99	1765/15	591.49	8462/59149				
198	672	328/383	9756.08	SÜNDÜS	SALİH	28/453	603.02	603.02	-	249.59	353.43			5331/59149				
199	672	328/383	9756.08	SULTAN	SALİH	28/453	603.02	603.02	-	249.59	353.43			5331/59149				
200	672	328/383	9756.08	ADİLE	SALİH	28/453	603.02	603.02	-	249.59	353.43			5331/59149				
201	672	328/383	9756.08	HALİL	AHMET	20/453	430.73	430.73	-	178.28	252.45			3808/59149				
202	672	328/383	9756.08	MUSTAFA	AHMET	20/453	430.73	430.73	-	178.28	252.45			3808/59149				
203	672	328/383	9756.08	SÜNDÜS	AHMET	20/453	430.73	430.73	-	178.28	252.45			3808/59149				
204	672	328/383	9756.08	AYŞE	AHMET	20/453	430.73	430.73	-	178.28	252.45			3808/59149				
205	672	328/383	9756.08	ZEYNEP	AHMET	20/453	430.73	430.73	-	178.28	252.45			3808/59149				
206	672	328/383	9756.08	MAHİRİYILMAZ	(ALI KARIS	40/1359	287.15	287.15	-	118.85	168.30			2539/59149				
208	672	328/383	9756.08	MAHMUTYILMAZ	TEVFIK	100/4077	239.30	239.30	-	99.04	140.26			2116/59149				
209	672	328/383	9756.08	MAHMUTYILMAZ	HALİL	50/1359	358.94	358.94	-	148.56	210.38			3173/59149				
210	672	328/383	9756.08	SERİFE YILMAZ	ARIF	400/4077	957.18	957.18	-	396.18	561.00			8462/59149				
				MUSTAFA YILMAZ [Vs.	ALI													
				HÜSEYİN YILMAZ [Vs.	ALI													
				KEZİBAN ZİLELİ [Vs]	ALI													
				MAHMURRELLİ [Vs.]	ALI													
				ARİFE KAVAK [Vs.]	ALI													

TOPLAMLANAN : 114673.40
 TOPLAMPAY : 114673.40
 TOPLAMKAMUĞLAŞTIRMA : 0.00
 TOP. DÜZENLE GİRMEYEN: 0.00
 TOP. DÜZENLEMİYEBİREN: 115462.05

T E S C İ L E E S A S
 D A Ğ İ T İ M C E T V E L İ
 (İ M A R P A R S E L İ N E S İ R A L I)

TOPLAMADA ALANI : 88304.74
 O K A T I L İ M O R A N I : 0.0000000
 D . O . P A Y I O R A N I : 0.4139059

SAYFANO: 22

K A D A S T R O

İ M A R

SNo	Syf.	Ada/Par	Alan	Malik	Baba Adı	Hissesi	Pay	Giren	Gimryn	Dop	Tahsis	Ada/Par	Alan	Hisse	Açıklama (Kad)	Açıklama (İmar)	Cinsi	ParçtaNo
217	672	328/383	9756.08	AHMETTÜFEKÇİ	BAKİ	25/1359	179.47	179.47	-	74.29	105.18			1586/59149				
218	672	328/383	9756.08	BİLAL DAŞTAN	ALI	25/1359	179.47	179.47	-	74.29	105.18			1586/59149				
29	2	328/2	62270.5	H.İBRAHİM PEKŞEN	SALİH	1/32	1945.95	1945.95	-	805.44	1140.51	1766/1	636.62	15916/63662				
29	2	328/2	62270.5	MUSTAFA PEKŞEN	SALİH	1/32	1945.95	1945.95	-	805.45	1140.50			15915/63662				
30	2	328/2	62270.5	RUMİYE DÜRAN	SALİH	1/32	1945.95	1945.95	-	805.45	1140.50			15915/63662				
31	2	328/2	62270.5	PAKİZE PEKŞEN	MUSTAFA	1/128	486.49	486.49	-	201.37	285.12			3980/63662				
32	2	328/2	62270.5	SEBAHATGÖKÇEĞÖZ	MEHMET	1/128	486.49	486.49	-	201.37	285.12			3979/63662				
33	2	328/2	62270.5	M.NECATİ PEKŞEN	MEHMET	1/128	486.49	486.49	-	201.37	285.12			3979/63662				
34	2	328/2	62270.5	GÖKHANSLAN	RUŞAN	1/128	486.49	486.49	-	201.37	285.12			3978/63662				
56	2	328/2	62270.5	SULTANGÜNEŞ	HÜSEYİN	3/32	5637.86	5637.86	-	2416.32	3421.54	1766/2	652.12	TAM				
123	25	328/93	6250.00	FATMAPETEK	OSMAN	480/4077	735.84	735.84	-	304.56	431.28	1766/3	445.50	17444/44550				
207	672	328/383	9756.08	FATMAPETEK	OSMAN	160/1359	1148.62	1148.62	-	475.42	673.20			27106/44550				
55	2	328/2	62270.5	SABİRE AYDIN	ÖMER	3/16	1167.57	1167.57	-	4832.64	6843.06	1766/4	435.11	TAM				
122	25	328/93	6250.00	MEHMET	(ALI KARIS	120/4077	183.96	183.96	-	76.14	107.82	1766/5	499.64	2144/49964				
124	25	328/93	6250.00	MEHMEYİLMAZ	AHMET	400/4077	613.20	613.20	-	253.80	359.40			7148/49964				
125	25	328/93	6250.00	SUNDÜS	SALİH	252/4077	386.31	386.31	-	159.89	226.42			4503/49964				
126	25	328/93	6250.00	SULTAN	SALİH	252/4077	386.31	386.31	-	159.89	226.42			4503/49964				
127	25	328/93	6250.00	ADİLE	SALİH	252/4077	386.31	386.31	-	159.89	226.42			4503/49964				
128	25	328/93	6250.00	HALİL	AHMET	180/4077	275.94	275.94	-	114.21	161.73			3217/49964				
129	25	328/93	6250.00	MUSTAFA	AHMET	180/4077	275.94	275.94	-	114.21	161.73			3217/49964				
130	25	328/93	6250.00	SUNDÜS	AHMET	180/4077	275.94	275.94	-	114.21	161.73			3217/49964				
131	25	328/93	6250.00	AYŞE	AHMET	180/4077	275.94	275.94	-	114.21	161.73			3217/49964				
132	25	328/93	6250.00	MAHİREYİLMAZ	AHMET	100/4077	275.94	275.94	-	114.21	161.73			3217/49964				
133	25	328/93	6250.00	MAHMUTİLMAZ	HALİL	50/1359	153.30	153.30	-	63.45	89.85			1787/49964				
134	25	328/93	6250.00	SERİFE YILMAZ	ARIF	400/4077	229.95	229.95	-	95.18	134.77			2680/49964				
				MUSTAFA/ILMAZ [Vs]	ALI		613.20	613.20	-	253.81	359.39			7148/49964				
				HÜSEYİN/ILMAZ [Vs]	ALI				-									
				KEZİBAN ZİLELİ [Vs]	ALI				-									
				MAHMURELLİ [Vs]	ALI				-									
				ARİFE KAVAK [Vs]	ALI				-									
142	25	328/93	6250.00	AHMETTÜFEKÇİ	BAKİ	25/1359	114.97	114.97	-	47.59	67.38			1340/49964				
143	25	328/93	6250.00	BİLAL DAŞTAN	ALI	25/1359	114.97	114.97	-	47.59	67.38			1340/49964				
60	13	328/48	11768.0	MEHMEYİLMAZ	AHMET	400/4077	1154.58	1154.58	-	477.89	676.69	1766/6	463.28	6628/46328				
61	13	328/48	11768.0	SUNDÜS	SALİH	252/4077	727.38	727.38	-	301.07	426.31			4175/46328				
62	13	328/48	11768.0	SULTAN	SALİH	252/4077	727.38	727.38	-	301.07	426.31			4175/46328				
63	13	328/48	11768.0	ADİLE	SALİH	252/4077	727.38	727.38	-	301.07	426.31			4175/46328				
64	13	328/48	11768.0	HALİL	AHMET	180/4077	519.56	519.56	-	215.05	304.51			2983/46328				
65	13	328/48	11768.0	MUSTAFA	AHMET	180/4077	519.56	519.56	-	215.05	304.51			2983/46328				
66	13	328/48	11768.0	SUNDÜS	AHMET	180/4077	519.56	519.56	-	215.05	304.51			2983/46328				

M.BAYRAM ÇAĞIRAN
 Harita Müh.

TOPLAMLANAN TOPLAMPAY TOPLANKAMULAŞTIRMA TOP. DÜZENLE GİRMEYEN: TOP. DÜZENLEMİYEBİREN:				T E S C İ L E E S A S D A Ğ İ T İ M C E T V E L İ (İ M A R P A R S E L İ N E S İ R A L I)				SAYFANO: 25 68304.74 0.0000000 0.4139059										
K A D A S T R O				İ M A R														
SNo	Syf.	Ada/Par	Alan	Malik	Baba Adı	Hissesi	Pay	Giren	Gimryn	Dop	Tahsis	Ada/Par	Alan	Hisse	Açıklama (Kad)	Açıklama (İmar)	Cinsi	PattaNo
201	672	328/383	9756.08	HALİL	AHMET	20/453	430.73	430.73	-	178.28	252.45			3588/55736				
202	672	328/383	9756.08	MUSTAFA	AHMET	20/453	430.73	430.73	-	178.28	252.45			3588/55736				
203	672	328/383	9756.08	SUNDUS	AHMET	20/453	430.73	430.73	-	178.28	252.45			3588/55736				
204	672	328/383	9756.08	AYŞE	AHMET	20/453	430.73	430.73	-	178.28	252.45			3588/55736				
205	672	328/383	9756.08	ZEYNEP	(ALI) KARIS	40/1359	287.15	287.15	-	118.85	168.30			2392/55736				
208	672	328/383	9756.08	MAHIREYILMAZ	TEVFIK	100/4077	239.30	239.30	-	99.04	140.26			1994/55736				
209	672	328/383	9756.08	MAHMUTILMAZ	HALİL	50/1359	358.94	358.94	-	148.56	210.38			2990/55736				
210	672	328/383	9756.08	SERİFE YILMAZ	ARIF	400/4077	957.18	957.18	-	396.18	561.00			7975/55736				
				MUSTAFA YILMAZ [Vrs.]	ALI													
				HÜSEYİN YILMAZ [Vrs.]	HÜSEYİN YILMAZ [Vrs.]													
				ALI	ALI													
				KEZİBAN ZİLELİ [Vrs.]	KEZİBAN ZİLELİ [Vrs.]													
				ALI	ALI													
				MAHMURELLİ [Vrs.]	MAHMURELLİ [Vrs.]													
				ALI	ALI													
				ARİFE KAVAK [Vrs.]	ARİFE KAVAK [Vrs.]													
				ALI	ALI													
217	672	328/383	9756.08	AHMETTUFEKÇİ	BAKİ	25/1359	179.47	179.47	-	74.29	105.18			1495/55736				
218	672	328/383	9756.08	BİLAL DAŞTAN	ALI	25/1359	179.47	179.47	-	74.29	105.18			1495/55736				
266	-	328/49	7596.62	ASLANAYDOĞDU	OSMAN	6/151	301.85	301.85	-	124.93	176.92	1766/11	473.52	68/47352				
267	-	328/92	4297.63	ASLANAYDOĞDU	OSMAN	6/151	170.76	170.76	-	70.67	100.09			10009/47352				
268	-	328/93	6250.00	ASLANAYDOĞDU	OSMAN	6/151	248.33	248.33	-	102.78	145.55			14555/47352				
269	-	328/383	9756.08	ASLANAYDOĞDU	OSMAN	6/151	387.66	387.66	-	160.46	227.20			22720/47352				
15	1	328/1	442.49	MUSTAFA KOÇ	BİLAL	40/1359	13.02	13.02	-	5.38	7.64	1766/12	526.69	764/52669				
16	1	328/1	442.49	BİLAL KOÇ	BİLAL	40/1359	13.02	13.02	-	5.38	7.64			764/52669				
17	1	328/1	442.49	ABDURRAHMAN KOÇ	HASAN	40/1359	13.02	13.02	-	5.38	7.64			764/52669				
				AYŞE SARITAŞ [Vrs.]	HASAN	40/1359	13.02	13.02	-	5.38	7.64			764/52669				
				HAVVABİLGİN [Vrs.]	HAVVABİLGİN [Vrs.]													
				HASAN	HASAN													
18	1	328/1	442.49	HÜSEYİN KOÇ	BİLAL	40/1359	13.02	13.02	-	5.38	7.64			764/52669				
73	13	328/48	11768.0	MUSTAFA KOÇ	BİLAL	40/1359	346.37	346.37	-	143.36	203.01			5962/52669				
74	13	328/48	11768.0	BİLAL KOÇ	BİLAL	40/1359	346.37	346.37	-	143.36	203.01			5962/52669				
75	13	328/48	11768.0	ABDURRAHMAN KOÇ	HASAN	40/1359	346.37	346.37	-	143.36	203.01			5962/52669				
				AYŞE SARITAŞ [Vrs.]	HASAN	40/1359	346.37	346.37	-	143.36	203.01			5962/52669				
				HASAN	HASAN													
				HAVVABİLGİN [Vrs.]	HAVVABİLGİN [Vrs.]													
				HASAN	HASAN													
76	13	328/48	11768.0	HÜSEYİN KOÇ	BİLAL	40/1359	346.37	346.37	-	143.36	203.01			5962/52669				
82	14	328/49	7596.62	MUSTAFA KOÇ	BİLAL	160/1359	894.38	894.38	-	370.18	524.20			25684/52669				
				BİLAL KOÇ [Vrs.]	BİLAL													
				BİLAL	BİLAL													
				HÜSEYİN KOÇ [Vrs.]	BİLAL													
				ABDURRAHMAN KOÇ [Vrs.]	HASAN													
				HASAN	HASAN													
				AYŞE SARITAŞ [Vrs.]	AYŞE SARITAŞ [Vrs.]													

M.BAYRAM ÇAĞIRAN
Harita Müh.

TOPLAMALAN : 114673.40 SAYFANO: 26
 TOPLAMPAY : 114673.40
 TOPLAMKAMUASTIRMA : 0.00
 TOP. DÜZENLE GİRMEYEN: 0.00
 TOP. DÜZENLEMİYEBİREN: 115452.05

T E S C İ L E E S A S
 D A Ğ İ T İ M C E T V E L İ
 (İ M A R P A R S E L İ N E S İ R A L I)

K A D A S T R O

SNo	Syf.	Ada/Par	Alan	Malik	Baba Adı	Hisseşi	Pay	Giren	Girmyr	Dop	Tahsis	Ada/Par	Alan	Hisse	Açıklama (Kad)	Açıklama (İmar)	Cinsi	PaftaNo
123	25	328/93	6250.00	HASAN HAVVABİLGİN [Vrs.] HASAN	OSMAN OSMAN	480/4077 160/1359	735.84 1148.62	735.84 1148.62	-	-	304.56 475.42	1766/13	402.15	19951/40215 20264/40215				
60	13	328/48	11768.0	MEHMET YILMAZ	AHMET	400/4077	1154.58	1154.58	-	477.89	676.69	1766/14	412.69	36634/1269				
61	13	328/48	11768.0	SUNDUS	SALİH	252/4077	727.38	727.38	-	301.07	426.31			23074/1269				
62	13	328/48	11768.0	SULTAN	SALİH	252/4077	727.38	727.38	-	301.07	426.31			23074/1269				
63	13	328/48	11768.0	ADILE	SALİH	252/4077	727.38	727.38	-	301.07	426.31			23084/1269				
64	13	328/48	11768.0	HALİL	AHMET	180/4077	519.56	519.56	-	215.05	304.51			16484/1269				
65	13	328/48	11768.0	MUSTAFA	AHMET	180/4077	519.56	519.56	-	215.05	304.51			16484/1269				
66	13	328/48	11768.0	SUNDUS	AHMET	180/4077	519.56	519.56	-	215.05	304.51			16484/1269				
67	13	328/48	11768.0	AYŞE	AHMET	180/4077	519.56	519.56	-	215.05	304.51			16484/1269				
68	13	328/48	11768.0	ZEYNEP	(ALİ) KARIS	120/4077	346.37	346.37	-	143.37	203.00			10994/1269				
69	13	328/48	11768.0	MAHREYILMAZ	TEVFIK	100/4077	288.64	288.64	-	119.47	169.17			9164/1269				
70	13	328/48	11768.0	MAHMUT YILMAZ	HALİL	50/1359	432.97	432.97	-	179.21	253.76			13744/1269				
71	13	328/48	11768.0	SERİFE YILMAZ MUSTAFA YILMAZ [Vrs]	ARIF	400/4077	1154.57	1154.57	-	477.88	676.69			36634/1269				
79	13	328/48	11768.0	ALİ HUSEYİN YILMAZ [Vrs.]	BAKİ	25/1359	216.48	216.48	-	89.60	126.88			6884/1269				
80	13	328/48	11768.0	ALİ KEZİBAN ZİLELİ [Vrs.]	ALİ	25/1359	216.48	216.48	-	89.60	126.88			6874/1269				
197	672	328/383	9756.08	ALİ MEHMET YILMAZ	AHMET	400/4077	957.18	957.18	-	396.19	560.99			2241/1269				
199	672	328/383	9756.08	ALİ MEHMET YILMAZ	AHMET	28/453	603.02	603.02	-	249.59	353.43			1412/1269				
200	672	328/383	9756.08	ADILE	SALİH	28/453	603.02	603.02	-	249.59	353.43			1412/1269				
201	672	328/383	9756.08	ADILE	SALİH	28/453	603.02	603.02	-	249.59	353.43			1412/1269				
202	672	328/383	9756.08	HALİL	AHMET	20/453	430.73	430.73	-	178.28	252.45			10094/1269				
203	672	328/383	9756.08	MUSTAFA	AHMET	20/453	430.73	430.73	-	178.28	252.45			10094/1269				
204	672	328/383	9756.08	SUNDUS	AHMET	20/453	430.73	430.73	-	178.28	252.45			10094/1269				
205	672	328/383	9756.08	AYŞE	AHMET	20/453	430.73	430.73	-	178.28	252.45			10094/1269				
206	672	328/383	9756.08	ZEYNEP	(ALİ) KARIS	40/1359	287.15	287.15	-	118.85	168.30			572/1269				
208	672	328/383	9756.08	MAHREYILMAZ	TEVFIK	100/4077	239.30	239.30	-	99.04	140.26			560/1269				
209	672	328/383	9756.08	MAHMUT YILMAZ	HALİL	50/1359	358.94	358.94	-	148.56	210.38			840/1269				
210	672	328/383	9756.08	SERİFE YILMAZ MUSTAFA YILMAZ [Vrs]	ARIF	400/4077	957.18	957.18	-	396.18	561.00			2240/1269				

M. BAYRAM ÇAĞIRAN
 Harita Müh.

TOPLAMLANAN TOPLAMPAY TOPLAMKAMUPLASTIRMA TOP. DÜZENLE.GIRMEYEN: TOP. DÜZENLEMEYBİREN: 115452.05		T E S C İ L E E S A S D A Ğ İ T İ M C E T V E L İ (İMAR PARSELNESİRALI)										TOPLAMDA ALANI O.KATILIM ORANI D.O.PAYI ORANI		SAYFANO: 27				
114673.40 114673.40 0.00 0.00												68304.74 0.0000000 0.4139059						
K A D A S T R O		I M A R																
SNo	Syf.	Ada/Par	Alan	Malik	Baba Adı	Hissesi	Pay	Giren	Girmyn	Dop	Tahsis	Ada/Par	Alan	Hisse	Açıklama (Kad)	Açıklama (İmar)	Cinsi	ParçaNo
217	672	328/383	9756.08	ALI ARIFE KAVAK[Vrs.] ALI	BAKI ALI	25/1359	179.47	179.47	-	74.29	105.18			420/41269 420/41269				
218	672	328/383	9756.08	BILAL DAŞTAN		251359	179.47	179.47	-	74.29	105.18			420/41269 420/41269				
35	2	328/2	62270.5	AYŞE COBAN	HALİL	39/5120	474.33	474.33	-	196.33	278.00	1766/15	425.63	305/42563 305/42563				
36	2	328/2	62270.5	YUSUFVAROL	HALİL	39/5120	474.33	474.33	-	196.33	278.00			305/42563 305/42563				
37	2	328/2	62270.5	MAHİREDEMİR	HALİL	39/5120	474.33	474.33	-	196.33	278.00			3008/42563 3008/42563				
47	2	328/2	62270.5	FILİZ ÇETİN	ARSLAN	3/400	467.02	467.02	-	193.30	273.72			2256/42563 2256/42563				
48	2	328/2	62270.5	HASANAY	TURSLAN	3/320	583.79	583.79	-	241.63	342.16			2256/42563 2256/42563				
49	2	328/2	62270.5	HANİFE VAROL	HASAN	9/1600	350.27	350.27	-	144.97	205.30			2256/42563 2256/42563				
50	2	328/2	62270.5	MEHMERAY	HASAN	9/1600	350.27	350.27	-	144.97	205.30			2256/42563 2256/42563				
51	2	328/2	62270.5	MEHMERAY	HASAN	9/1600	350.27	350.27	-	144.97	205.30			2256/42563 2256/42563				
52	2	328/2	62270.5	MEVLÜDİRAY	HASAN	9/1600	350.27	350.27	-	144.97	205.30			2256/42563 2256/42563				
53	2	328/2	62270.5	HALİL AY	HASAN	9/1600	350.27	350.27	-	144.97	205.30			2256/42563 2256/42563				
54	2	328/2	62270.5	YUSUFVAROL	HASAN	9/1600	350.27	350.27	-	144.97	205.30			2256/42563 2256/42563				
57	2	328/2	62270.5	AYŞE COBAN[Vrs.] HALİL MAHİREDEMİR[Vrs.] HALİL HİLKAY VAROL[Vrs.] AHMET ÇAĞATAVAROL[Vrs.] AHMET	HALİL	49/1280	2383.79	2383.79	-	986.66	1387.13			15352/42563				
55	2	328/2	62270.5	SABİRE AYDIN	ÖMER	3/16	1167.57	1167.57	-	4832.64	6843.08	1767/1	559.16	TAM				
197	672	328/383	9756.08	MEHMEYİLMAZ	AHMET	400/4077	957.18	957.18	-	396.19	560.99	1767/2	573.64	8206/57364 5170/57364				
198	672	328/383	9756.08	SUNDÜS	AHMET	28/463	603.02	603.02	-	249.59	353.43			5170/57364 5170/57364				
199	672	328/383	9756.08	SULTAN	SALİH	28/453	603.02	603.02	-	249.59	353.43			3693/57364 3693/57364				
200	672	328/383	9756.08	ADİLE	SALİH	28/453	603.02	603.02	-	249.59	353.43			3693/57364 3693/57364				
201	672	328/383	9756.08	HALİL	AHMET	20/453	430.73	430.73	-	178.28	252.45			3693/57364 3693/57364				
202	672	328/383	9756.08	MUSTAFA	AHMET	20/453	430.73	430.73	-	178.28	252.45			3693/57364 3693/57364				
203	672	328/383	9756.08	SUNDÜS	AHMET	20/453	430.73	430.73	-	178.28	252.45			3693/57364 3693/57364				
204	672	328/383	9756.08	AYŞE	AHMET	20/453	430.73	430.73	-	178.28	252.45			3693/57364 3693/57364				
205	672	328/383	9756.08	ZEYNEP	AHMET	20/453	430.73	430.73	-	178.28	252.45			3693/57364 3693/57364				
206	672	328/383	9756.08	MAHİREYİLMAZ	(ALI KARIS	401/359	287.15	287.15	-	118.85	168.30			2462/57364 2052/57364				
208	672	328/383	9756.08	MAHMURİLMAZ	TEVİK	100/4077	239.30	239.30	-	99.04	140.26			3078/57364 3078/57364				
209	672	328/383	9756.08	MAHMURİLMAZ	HALİL	100/4077	239.30	239.30	-	99.04	140.26			3078/57364 3078/57364				
210	672	328/383	9756.08	SERİFE YILMAZ MUSTAFA YILMAZ [Vrs.] ALI HÜSEYİN YILMAZ [Vrs.] ALI KEZİBAN ZİLELİ [Vrs.] ALI MAHMURELLİ [Vrs.] ALI ARIFE KAVAK[Vrs.]	ARIF	400/4077	957.18	957.18	-	396.18	561.00			8206/57364				

M.BAYRAM ÇAĞIRAN
Harita Müh.

TOPLAMLANAN TOPLAMPAY TOPLAMKAMULAŞTIRMA TOP. DÜZENLE GİRMEYEN TOP. DÜZENLEMEYEBİREN:	114673.40 114673.40 0.00 0.00 115452.05	T E S C İ L E E S A Ş D A Ğ İ T İ M C E T V E L İ (İ M A R P A R S E L İ N E S İ R A L I)	SAYFANO: 28 TOPLAMADA ALANI : 68304.74 O KATILIM ORANI : 0.0000000 D.O.PAYI ORANI : 0.4139059
---	---	---	--

SNo	Syf.	Ada/Par	K A D A S T R O										İ M A R					
			Alan	Malik	Baba Adı	Hisseli	Pay	Giren	Girmyın	Dop	Tehsis	Ada/Par	Alan	Hisse	Açıklama (Kad)	Açıklama (İmar)	Cinsi	PaftaNo
217	672	328/383	9756.08	AHMETTÜFEKÇİ	BAKİ	25/1359	179.47	179.47	-	74.29	105.18	-	-	1539/57364				
218	672	328/383	9756.08	BİLAL DAŞTAN	ALİ	25/1359	179.47	179.47	-	74.29	105.18	-	-	1539/57364				
60	13	328/48	11768.0	MEHMETİLMAZ	AHMET	400/4077	1154.58	1154.58	-	477.89	676.69	-	1767/3	7775/54344				
61	13	328/48	11768.0	SUNDUS	SALİH	252/4077	727.38	727.38	-	301.07	426.31	-	-	4898/54344				
62	13	328/48	11768.0	SULTAN	SALİH	252/4077	727.38	727.38	-	301.07	426.31	-	-	4898/54344				
63	13	328/48	11768.0	ADILE	SALİH	252/4077	727.38	727.38	-	301.07	426.31	-	-	4898/54344				
64	13	328/48	11768.0	HALİL	AHMET	180/4077	519.56	519.56	-	215.05	304.51	-	-	3498/54344				
65	13	328/48	11768.0	MUSTAFA	AHMET	180/4077	519.56	519.56	-	215.05	304.51	-	-	3498/54344				
66	13	328/48	11768.0	SUNDUS	AHMET	180/4077	519.56	519.56	-	215.05	304.51	-	-	3498/54344				
67	13	328/48	11768.0	AYŞE	AHMET	180/4077	519.56	519.56	-	215.05	304.51	-	-	3498/54344				
68	13	328/48	11768.0	ZEYNEP	(ALİ KARIS	120/4077	346.37	346.37	-	143.37	203.00	-	-	2332/54344				
69	13	328/48	11768.0	MAHİREYILMAZ	TEVFİK	100/4077	288.64	288.64	-	119.47	169.17	-	-	1944/54344				
70	13	328/48	11768.0	MAHMUTİLMAZ	HALİL	501/359	432.97	432.97	-	179.21	253.76	-	-	2916/54344				
71	13	328/48	11768.0	SERİFE YILMAZ	ARİF	400/4077	1154.57	1154.57	-	477.88	676.69	-	-	7775/54344				
				MUSTAFA/İLMAZ [Vs.														
				ALİ														
				HÜSEYİNİLMAZ [Vs.														
				ALİ														
				KEZİBAN ZİLELİ [Vs.														
				ALİ														
				MAHMURELLİ [Vs]														
				ALİ														
				ARİFE KAVAK[Vs]														
				ALİ														
79	13	328/48	11768.0	AHMETTÜFEKÇİ	BAKİ	25/1359	216.48	216.48	-	89.60	126.88	-	-	1458/54344				
80	13	328/48	11768.0	BİLAL DAŞTAN	ALİ	25/1359	216.48	216.48	-	89.60	126.88	-	-	1458/54344				
60	13	328/48	11768.0	MEHMETİLMAZ	AHMET	400/4077	1154.58	1154.58	-	477.89	676.69	-	1767/4	7545/52741				
61	13	328/48	11768.0	SUNDUS	SALİH	252/4077	727.38	727.38	-	301.07	426.31	-	-	4754/52741				
62	13	328/48	11768.0	SULTAN	SALİH	252/4077	727.38	727.38	-	301.07	426.31	-	-	4754/52741				
63	13	328/48	11768.0	ADILE	SALİH	252/4077	727.38	727.38	-	301.07	426.31	-	-	4754/52741				
64	13	328/48	11768.0	HALİL	AHMET	180/4077	519.56	519.56	-	215.05	304.51	-	-	3395/52741				
65	13	328/48	11768.0	MUSTAFA	AHMET	180/4077	519.56	519.56	-	215.05	304.51	-	-	3395/52741				
66	13	328/48	11768.0	SUNDUS	AHMET	180/4077	519.56	519.56	-	215.05	304.51	-	-	3395/52741				
67	13	328/48	11768.0	AYŞE	AHMET	180/4077	519.56	519.56	-	215.05	304.51	-	-	3395/52741				
68	13	328/48	11768.0	ZEYNEP	(ALİ KARIS	120/4077	346.37	346.37	-	143.37	203.00	-	-	2264/52741				
69	13	328/48	11768.0	MAHİREYILMAZ	TEVFİK	100/4077	288.64	288.64	-	119.47	169.17	-	-	1886/52741				
70	13	328/48	11768.0	MAHMUTİLMAZ	HALİL	501/359	432.97	432.97	-	179.21	253.76	-	-	2829/52741				
71	13	328/48	11768.0	SERİFE YILMAZ	ARİF	400/4077	1154.57	1154.57	-	477.88	676.69	-	-	7545/52741				
				MUSTAFA/İLMAZ [Vs.														
				ALİ														
				HÜSEYİNİLMAZ [Vs.														
				ALİ														
				KEZİBAN ZİLELİ [Vs]														
				ALİ														
				MAHMURELLİ [Vs]														
				ALİ														
				ARİFE KAVAK[Vs]														
				ALİ														

M.BAYRAM ÇAĞIRAN
Harita Müh.

TOPLAMLAN : 114673.40 SAYFANO: 29
 TOPLAMPAY : 114673.40
 TOPLAMKAMUJLAŞTIRMA : 0.00
 TOP. DÜZENLE GİRMEYEN: 0.00
 TOP. DÜZENLEMEYBİREN: 115462.05

T E S C İ L E E S A S										TOPLAMDA ALANI								
D A Ğ İ T İ M C E T V E L İ										O KATILIM ORANI								
(İMAR PARSELNESİRALI)										D.O.PAYI ORANI								
K A D A S T R O										İ M A R								
SNo	Syf.	Ada/Par	Alan	Malik	Baba Adı	Hissesi	Pay	Giren	Girmyın	Dop	Tahsis	Ada/Par	Alan	Hisse	Açıklama (Kad)	Açıklama (İmar)	Cinsi	PartiNo
79	13	328/48	11768.0	AHMETTÜFEKÇİ	BAKI	25/1359	216.48	216.48	-	89.60	126.88			1415/52741				
80	13	328/48	11768.0	BİLAL DAŞTAN	ALI	25/1359	216.48	216.48	-	89.60	126.88			1415/52741				
60	13	328/48	11768.0	MEHMETİLMAZ	AHMET	400/4077	1154.58	1154.58	-	477.89	676.69	1767/5	484.87	6696/48487				
61	13	328/48	11768.0	SUNDÜS	SALİH	252/4077	727.38	727.38	-	301.07	426.31			4370/48487				
62	13	328/48	11768.0	SULTAN	SALİH	252/4077	727.38	727.38	-	301.07	426.31			4370/48487				
63	13	328/48	11768.0	ADILE	SALİH	252/4077	727.38	727.38	-	301.07	426.31			4370/48487				
64	13	328/48	11768.0	HALİL	AHMET	180/4077	519.56	519.56	-	215.05	304.51			3122/48487				
65	13	328/48	11768.0	MUSTAFA	AHMET	180/4077	519.56	519.56	-	215.05	304.51			3122/48487				
66	13	328/48	11768.0	SUNDÜS	AHMET	180/4077	519.56	519.56	-	215.05	304.51			3122/48487				
67	13	328/48	11768.0	AYŞE	AHMET	180/4077	519.56	519.56	-	215.05	304.51			3122/48487				
68	13	328/48	11768.0	ZEYNEP	(ALI) KARIS	120/4077	346.37	346.37	-	143.37	203.00			2081/48487				
69	13	328/48	11768.0	MAHİREYILMAZ	TEVFIK	100/4077	288.64	288.64	-	119.47	169.17			1734/48487				
70	13	328/48	11768.0	MAHMUTİLMAZ	HALİL	50/1359	432.97	432.97	-	179.21	253.76			2601/48487				
71	13	328/48	11768.0	SERIFE YILMAZ	ARIF	400/4077	1154.57	1154.57	-	477.88	676.69			6937/48487				
				MUSTAFAİLMAZ [Vrs.]	ALI													
				HÜSEYİNİLMAZ [Vrs.]	HÜSEYİNİLMAZ [Vrs.]													
				KEZİBAN ZİLELİ [Vrs.]	ALI													
				MAHMURELLİ [Vrs.]	ALI													
				ARIFE KAVAK[Vrs.]	ALI													
79	13	328/48	11768.0	AHMETTÜFEKÇİ	BAKI	25/1359	216.48	216.48	-	89.60	126.88			1300/48487				
80	13	328/48	11768.0	BİLAL DAŞTAN	ALI	25/1359	216.48	216.48	-	89.60	126.88			1300/48487				
73	13	328/48	11768.0	MUSTAFAKOÇ	BİLAL	40/1359	346.37	346.37	-	143.36	203.01	1767/6	569.95	14248/56995				
74	13	328/48	11768.0	BİLAL KOÇ	BİLAL	40/1359	346.37	346.37	-	143.36	203.01			14249/56995				
75	13	328/48	11768.0	ABDURRAHMANOĞ	HASAN	40/1359	346.37	346.37	-	143.36	203.01			14249/56995				
				AYŞE SARITAŞ[Vrs.]	HASAN													
				HASAN	HAVVABİLGİN [Vrs.]													
				HAVVABİLGİN [Vrs.]	HASAN													
76	13	328/48	11768.0	HÜSEYİNKOÇ	BİLAL	40/1359	346.37	346.37	-	143.36	203.01			14249/56995				
156	12	328/47	280.29	SUNDUŞYDİN	A.OSMAN	3/84	10.01	10.01	-	4.14	5.87	1767/7	550.14	587/55014				
157	12	328/47	280.29	MUHLİS YOZGAT	A.OSMAN	3/84	10.01	10.01	-	4.14	5.87			587/55014				
158	12	328/47	280.29	KEZİBAN YOZGAT	A.OSMAN	3/84	10.01	10.01	-	4.14	5.87			587/55014				
159	12	328/47	280.29	SULTANAY	A.OSMAN	3/84	10.01	10.01	-	4.14	5.87			587/55014				
160	12	328/47	280.29	AHMETYOZGAT	A.OSMAN	3/84	10.01	10.01	-	4.15	5.86			586/55014				
161	12	328/47	280.29	MUHLİS YOZGAT	A.OSMAN	23/28	230.24	230.24	-	95.30	134.94			13484/55014				
				KEZİBAN YOZGAT[Vrs.]	A.OSMAN													
				AHMETYOZGAT[Vrs.]	AHMETYOZGAT[Vrs.]													
				AHMETYOZGAT[Vrs.]	AHMETYOZGAT[Vrs.]													
				SUNDUŞYDİN [Vrs.]	SUNDUŞYDİN [Vrs.]													
				A.OSMAN	A.OSMAN													
				SULTANAY [Vrs.]	SULTANAY [Vrs.]													

M.BAYRAM ÇAĞIRAN
Harita Müh.

K A D A S T R O		İ M A R																
SNo	Syf	Ada/Par	Alan	Malik	Baba Adı	Hissesi	Pay	Giren	Girmyn	Dop	Tahsis	Ada/Par	Alan	Hisse	Açıklama (Kad)	Açıklama (İmar)	Cinsi	ParitaNo
197	672	328/383	9756.08	A.OSMAN	AHMET	400/4077	957.18	957.18	-	396.19	560.99			5520/55014				
198	672	328/383	9756.08	MEHMETİLMMAZ	SALİH	28/453	603.02	603.02	-	249.59	353.43			3478/55014				
199	672	328/383	9756.08	SUNDUS	SALİH	28/453	603.02	603.02	-	249.59	353.43			3478/55014				
200	672	328/383	9756.08	SULTAN	SALİH	28/453	603.02	603.02	-	249.59	353.43			3478/55014				
201	672	328/383	9756.08	ADILE	AHMET	20/453	430.73	430.73	-	178.28	252.45			2484/55014				
202	672	328/383	9756.08	HALİL	AHMET	20/453	430.73	430.73	-	178.28	252.45			2484/55014				
203	672	328/383	9756.08	MUSTAFA	AHMET	20/453	430.73	430.73	-	178.28	252.45			2484/55014				
204	672	328/383	9756.08	SUNDUS	AHMET	20/453	430.73	430.73	-	178.28	252.45			2484/55014				
205	672	328/383	9756.08	AYŞE	AHMET	20/453	430.73	430.73	-	178.28	252.45			2484/55014				
208	672	328/383	9756.08	ZEYNEP	(ALI KARIS	40/1359	287.15	287.15	-	118.85	168.30			1656/55014				
209	672	328/383	9756.08	MAHİREYILMAZ	TEVFK	100/4077	239.30	239.30	-	99.04	140.26			1380/55014				
210	672	328/383	9756.08	MAHMUTILMAZ	HALİL	50/1359	358.94	358.94	-	148.56	210.38			2070/55014				
211	672	328/383	9756.08	ŞERİFE YILMAZ	ARIF	400/4077	957.18	957.18	-	396.18	561.00			5520/55014				
212	672	328/383	9756.08	MUSTAFA YILMAZ [v/s	ARIF	400/4077	957.18	957.18	-	396.18	561.00			5520/55014				
217	672	328/383	9756.08	ALİ	HÜSEYİN YILMAZ [v/s.													
218	672	328/383	9756.08	ALİ	ALİ													
219	672	328/383	9756.08	ALİ	KEZİBAN ZİLELİ [v/s.													
220	672	328/383	9756.08	ALİ	ALİ													
221	672	328/383	9756.08	ALİ	MAHMURELLİ [v/s.]													
222	672	328/383	9756.08	ALİ	ALİ													
223	672	328/383	9756.08	ALİ	ARİFE KAVAKI [v/s.]													
224	672	328/383	9756.08	ALİ	ALİ													
225	672	328/383	9756.08	ALİ	ARİFE KAVAKI [v/s.]													
217	672	328/383	9756.08	AHMETTUFERKİ	BAKİ	25/1359	179.47	179.47	-	74.29	105.18			1035/55014				
218	672	328/383	9756.08	BİLAL DAŞTAN	ALİ	25/1359	179.47	179.47	-	74.29	105.18			1035/55014				
148	10	328/45	2348.82	HÜSEYİN YILDIRIM	ARIF	1407/8442	391.47	391.47	-	162.03	229.44	1768/1	507.81	8465/50791				
149	10	328/45	2348.82	ALİ OSMAN YILDIRIM	ARIF	1032/8442	287.13	287.13	-	118.84	168.29			6209/50791				
150	10	328/45	2348.82	HÜSEYİN KOÇ	HÜSEYİN	250/8442	69.56	69.56	-	28.79	40.77			1504/50791				
151	10	328/45	2348.82	OSMAN ÇATIKKAŞ	RIFAT	125/8442	34.78	34.78	-	14.39	20.39			752/50791				
152	10	328/45	2348.82	HÜSEYİN KOÇ	OSMAN	125/8442	34.78	34.78	-	14.39	20.39			752/50791				
153	10	328/45	2348.82	MUHTEREMOĞ	OSMAN	125/8442	34.78	34.78	-	14.40	20.38			752/50791				
154	10	328/45	2348.82	CEVDET KOÇ	OSMAN	125/8442	34.78	34.78	-	14.40	20.38			752/50791				
155	10	328/45	2348.82	UNZÜLESARİKAYA	ARIF	5253/8442	1461.54	1461.54	-	604.95	856.59			31805/50791				
148	10	328/45	2348.82	HÜSEYİN YILDIRIM	ARIF	1407/8442	391.47	391.47	-	162.03	229.44	1768/2	434.47	7241/43447				
149	10	328/45	2348.82	ALİ OSMAN YILDIRIM	ARIF	1032/8442	287.13	287.13	-	118.84	168.29			5311/43447				
150	10	328/45	2348.82	HÜSEYİN KOÇ	HÜSEYİN	250/8442	69.56	69.56	-	28.79	40.77			1287/43447				
151	10	328/45	2348.82	OSMAN ÇATIKKAŞ	RIFAT	125/8442	34.78	34.78	-	14.39	20.39			644/43447				
152	10	328/45	2348.82	HÜSEYİN KOÇ	OSMAN	125/8442	34.78	34.78	-	14.39	20.39			644/43447				
153	10	328/45	2348.82	MUHTEREMOĞ	OSMAN	125/8442	34.78	34.78	-	14.40	20.38			643/43447				
154	10	328/45	2348.82	CEVDET KOÇ	OSMAN	125/8442	34.78	34.78	-	14.40	20.38			643/43447				
155	10	328/45	2348.82	UNZÜLESARİKAYA	ARIF	5253/8442	1461.54	1461.54	-	604.95	856.59			27034/43447				
145	9	328/44	2244.09	ŞABANYILDIRIM	MEHMET	1/3	748.03	748.03	-	309.61	438.42	1768/3	539.74	17991/53974				
146	9	328/44	2244.09	RUZYİYE KORKMAZ	MEHMET	1/3	748.03	748.03	-	309.61	438.42			17992/53974				
147	9	328/44	2244.09	MEHMET YILDIRIM	MEHMET	1/3	748.03	748.03	-	309.62	438.41			17991/53974				
197	672	328/383	9756.08	MEHMETİLMMAZ	AHMET	400/4077	957.18	957.18	-	396.19	560.99	1768/4	546.59	7820/54659				
198	672	328/383	9756.08	SUNDUS	SALİH	28/453	603.02	603.02	-	249.59	353.43			4926/54659				

TOPLAMLANAN : 114673.40
 TOPLAMPAY : 114673.40
 TOPLAMKAMUĞAŞTIRMA : 0.00
 TOP. DÜZENLE GİRMİYEN : 0.00
 TOP. DÜZENLEMİYEN : 115452.05

T E S C İ L E E S A S
 D A Ğ İ T İ M C E T V E L İ
 (İ M A R P A R S E L İ N E S İ R A L I)

TOPLAMDA ALANI : 66304.74
 O KATILIM ORANI : 0.0000000
 D.O.PAYI ORANI : 0.4139059

SAYFANO. 31

K A D A S T R O												İ M A R						
SNo	Syf	Ada/Par	Alan	Malik	Baba Adı	Hissesi	Pay	Giren	Girmeyen	Dop	Tahsis	Ada/Par	Alan	Hisse	Açıklama (Kad)	Açıklama (İmar)	Cinsi	PaftaNo
199	672	328/383	9756.08	SULTAN	SALİH	28/453	603.02	603.02	-	249.59	353.43			4926/54659				
200	672	328/383	9756.08	ADİLE	SALİH	28/453	603.02	603.02	-	249.59	353.43			4926/54659				
201	672	328/383	9756.08	HADİLE	AHMET	20/453	430.73	430.73	-	178.28	252.45			3519/54659				
202	672	328/383	9756.08	MUSTAFA	AHMET	20/453	430.73	430.73	-	178.28	252.45			3519/54659				
203	672	328/383	9756.08	SUNDUS	AHMET	20/453	430.73	430.73	-	178.28	252.45			3519/54659				
204	672	328/383	9756.08	AYŞE	AHMET	20/453	430.73	430.73	-	178.28	252.45			3519/54659				
205	672	328/383	9756.08	ZEYNEP	(ALİ) KARIS	100/4077	287.15	287.15	-	118.95	168.30			1955/54659				
206	672	328/383	9756.08	MAHREYİLMAZ	TEVFIK	100/4077	239.30	239.30	-	148.56	210.38			2932/54659				
209	672	328/383	9756.08	MAHMUTILMAZ	HALİL	50/1359	358.94	358.94	-	396.18	581.00			7820/54659				
210	672	328/383	9756.08	ŞERİFE YILMAZ	ARIF	400/4077	957.18	957.18	-	396.18	581.00							
				MUSTAFA YILMAZ [Vrs.]	ALİ													
				HÜSEYİN YILMAZ [Vrs.]	ALİ													
				KEZİBAN ZİLELİ [Vrs.]	ALİ													
				MAHMURELLİ [Vrs.]	ALİ													
				ARİFE KAVAK [Vrs.]	ALİ													
217	672	328/383	9756.08	AHMETTUFEKÇİ	BAKİ	25/1359	179.47	179.47	-	74.29	105.18			1466/54659				
218	672	328/383	9756.08	BİLAL DAŞTAN	ALİ	25/1359	179.47	179.47	-	74.29	105.18			1466/54659				
144	8	328/43	2353.22	SINAN CANDAN	HAMDULLAH	TAM	2353.22	2353.22	-	974.01	1379.21	1768/5	496.50	TAM				
144	8	328/43	2353.22	SINAN CANDAN	HAMDULLAH	TAM	2353.22	2353.22	-	974.01	1379.21	1768/5	446.25	TAM				
181	120	328/333	2305.19	RUZİYE ERDOĞAN	ABDULKADİR	1/4	576.30	594.74	-	287.55	407.19	1768/7	437.15	10929/43715				
182	120	328/333	2305.19	RUMİYE ZİLELİ	ABDULKADİR	1/4	576.30	594.75	-	287.56	407.19			10929/43715				
183	120	328/333	2305.19	M.KADİR ARI	ABDULKADİR	1/4	576.30	594.75	-	287.56	407.19			10929/43715				
184	120	328/333	2305.19	A.KERİM AYDIN	DURMUŞ	17/224	174.95	210.91	-	87.29	123.62			3318/43715				
185	120	328/333	2305.19	EMİNE AYDIN	ABDULKERİM	13/448	66.89	80.64	-	33.38	47.26			1269/43715				
186	120	328/333	2305.19	FATMAKAHRAMAN	ABDULKERİM	13/448	66.89	80.64	-	33.38	47.26			1269/43715				
187	120	328/333	2305.19	ŞERİFE ÜNLÜ	ABDULKERİM	13/448	66.89	80.64	-	33.38	47.26			1268/43715				
188	120	328/333	2305.19	HALİME KABAN	ABDULKERİM	13/448	66.89	80.64	-	33.38	47.26			1268/43715				
189	120	328/333	2305.19	RUMİYE MORMENEKŞE	ABDULKERİM	13/448	66.89	80.64	-	33.38	47.26			1268/43715				
190	120	328/333	2305.19	LEBİBE ŞAHİN	ABDULKERİM	13/448	66.89	80.64	-	33.38	47.26			1268/43715				
181	120	328/333	2305.19	RUZİYE ERDOĞAN	ABDULKADİR	1/4	576.30	594.74	-	287.55	407.19	1768/8	635.22	15881/63522				
182	120	328/333	2305.19	RUMİYE ZİLELİ	ABDULKADİR	1/4	576.30	594.75	-	287.56	407.19			15881/63522				
183	120	328/333	2305.19	M.KADİR ARI	ABDULKADİR	1/4	576.30	594.75	-	287.56	407.19			4821/63522				
184	120	328/333	2305.19	A.KERİM AYDIN	DURMUŞ	17/224	174.95	210.91	-	87.29	123.62			1843/63522				
185	120	328/333	2305.19	EMİNE AYDIN	ABDULKERİM	13/448	66.89	80.64	-	33.38	47.26			1843/63522				
186	120	328/333	2305.19	FATMAKAHRAMAN	ABDULKERİM	13/448	66.89	80.64	-	33.38	47.26			1843/63522				
187	120	328/333	2305.19	ŞERİFE ÜNLÜ	ABDULKERİM	13/448	66.89	80.64	-	33.38	47.26			1843/63522				
188	120	328/333	2305.19	HALİME KABAN	ABDULKERİM	13/448	66.89	80.64	-	33.38	47.26			1843/63522				
189	120	328/333	2305.19	RUMİYE MORMENEKŞE	ABDULKERİM	13/448	66.89	80.64	-	33.38	47.26			1843/63522				
190	120	328/333	2305.19	LEBİBE ŞAHİN	ABDULKERİM	13/448	66.89	80.64	-	33.38	47.26			1843/63522				
148	10	328/45	2348.82	HÜSEYİN YILDIRIM	ARIF	1407/8442	391.47	391.47	-	162.03	229.44	1769/387	434.25	7238/43425				

M.BAYRAM ÇAĞIRAN
 Harita Müh.

T E S C İ L E E S A S										TOPLAMADA ALANI								
D A Ğ İ T İ M C E T V E L İ										O KATILIM ORANI								
(İMAR PARSELNESİRALI)										D.O.PAYI ORANI								
K A D A S T R O										İ M A R								
SNo	Syf.	Adar/Par	Alan	Malik	Baba Adı	Hissesi	Pay	Giren	Girmyr	Dop	Tahsis	Adar/Par	Alan	Hisse	Açıklama (Kad)	Açıklama (İmar)	Cinsi	PaftaNo
149	10	328/45	2348.82	ALI OSMAN/YILDIRIM	ARIF	1032/8442	287.13	287.13	-	118.84	168.29			5309/43425				
150	10	328/45	2348.82	HÜSEYİNKOÇ	HÜSEYİN	250/8442	69.56	69.56	-	28.79	40.77			1288/43425				
151	10	328/45	2348.82	OSMANÇATIĞKAŞ	RIFAT	125/8442	34.78	34.78	-	14.39	20.39			643/43425				
152	10	328/45	2348.82	HÜSEYİNKOÇ	OSMAN	125/8442	34.78	34.78	-	14.39	20.39			643/43425				
153	10	328/45	2348.82	MUHTEREMOÇ	OSMAN	125/8442	34.78	34.78	-	14.40	20.38			643/43425				
154	10	328/45	2348.82	CEVDETİKOÇ	OSMAN	125/8442	34.78	34.78	-	14.40	20.38			643/43425				
155	10	328/45	2348.82	UNZULESARİKAYA	ARIF	525/8442	1461.54	1461.54	-	604.95	856.59			27020/43425				
14	13	328/48	442.49	ARSLANAYDOĞDU	OSMAN	7/453	6.84	6.84	-	2.84	4.00		1769/388	400/36327				
72	13	328/48	11768.0	ARSLANAYDOĞDU	OSMAN	7/453	181.85	181.85	-	75.25	106.59			10659/36327				
95	14	328/49	7586.62	ARSLANAYDOĞDU	OSMAN	7/453	117.39	117.39	-	48.59	68.80			6880/36327				
258	24	328/92	4297.63	ARSLANAYDOĞDU	OSMAN	7/453	66.41	66.41	-	27.49	38.92			3892/36327				
135	25	328/93	6250.00	ARSLANAYDOĞDU	OSMAN	7/453	96.58	96.58	-	39.98	56.60			5660/36327				
206	672	328/383	9756.08	NURİYE	(MUSTAFAKA)	7/453	150.76	150.76	-	62.40	88.36			8836/36327				
145	9	328/44	2244.09	ŞABANYILDIRIM	MEHMET	1/3	748.03	748.03	-	309.61	438.42		1769/389	12969/38907				
146	9	328/44	2244.09	RUZYİYE KORKMAZ	MEHMET	1/3	748.03	748.03	-	309.61	438.42			12969/38907				
147	9	328/44	2244.09	MEHMET YILDIRIM	MEHMET	1/3	748.03	748.03	-	309.62	438.41			12969/38907				
145	9	328/44	2244.09	ŞABANYILDIRIM	MEHMET	1/3	748.03	748.03	-	309.61	438.42		1769/390	12882/38644				
146	9	328/44	2244.09	RUZYİYE KORKMAZ	MEHMET	1/3	748.03	748.03	-	309.61	438.42			12881/38644				
147	9	328/44	2244.09	MEHMET YILDIRIM	MEHMET	1/3	748.03	748.03	-	309.62	438.41			12881/38644				
1	1	328/1	442.49	FATMAPETEK	OSMAN	480/4077	52.11	52.11	-	21.57	30.54		1769/391	3054/36290				
59	13	328/48	11768.0	FATMAPETEK	OSMAN	480/4077	1385.50	1385.50	-	573.47	812.03			33236/36290				
144	8	328/43	2353.22	SINAN CANDAN	HAMDULLAH	TAM	2353.22	2353.22	-	974.01	1379.21		1769/392	TAM				
197	672	328/383	9756.08	MEHMET YILMAZ	AHMET	400/4077	957.18	957.18	-	396.19	560.99		1769/393	6254/43715				
198	672	328/383	9756.08	SUNDUS	SAHİH	28/453	603.02	603.02	-	249.59	353.43			3940/43715				
199	672	328/383	9756.08	SULTAN	SAHİH	28/453	603.02	603.02	-	249.59	353.43			3940/43715				
200	672	328/383	9756.08	ADILE	SAHİH	28/453	603.02	603.02	-	249.59	353.43			3940/43715				
201	672	328/383	9756.08	HALİL	AHMET	20/453	430.73	430.73	-	178.28	252.45			2814/43715				
202	672	328/383	9756.08	MUSTAFA	AHMET	20/453	430.73	430.73	-	178.28	252.45			2814/43715				
203	672	328/383	9756.08	SUNDUS	AHMET	20/453	430.73	430.73	-	178.28	252.45			2814/43715				
204	672	328/383	9756.08	AYŞE	AHMET	20/453	430.73	430.73	-	178.28	252.45			2814/43715				
205	672	328/383	9756.08	ZEHNEP	(ALI KARIS	401/359	287.15	287.15	-	118.85	168.30			1876/43715				
208	672	328/383	9756.08	MAHİRE YILMAZ	TEVHİK	100/4077	239.30	239.30	-	99.04	140.26			1564/43715				
209	672	328/383	9756.08	MAHMUT YILMAZ	HALİL	501/359	358.94	358.94	-	148.56	210.38			2345/43715				
210	672	328/383	9756.08	ŞERİFE YILMAZ	ARIF	400/4077	957.18	957.18	-	396.18	561.00			6254/43715				
				MUSTAFA YILMAZ [Vrs.	ALI													
				HÜSEYİN YILMAZ [Vrs.	ALI													
				KEZİBAN ZİLELİ [Vrs.	ALI													
				MAHMURRELLİ [Vrs.]	ALI													
				ARİFE KAVAK [Vrs.]	ALI													

TOPLAM ALAN : 114673.40	T E S C İ L E E S A S	SAYFANO: 33
TOPLAM PAY : 114673.40	D A Ğ İ T İ M C E T V E L İ	TOPLAM ALANI : 68304.74
TOPLAM KAMU LASTIRMA : 0.00	(İ M A R P A R S E L İ N E S İ R A L İ)	O K A T I L İ M O R A N I : 0.0000000
TOP. DÜZENLE GİRMEYEN: 0.00		D.Ö.PAYI O R A N I : 0.4139059
TOP. DÜZENLEMİYEBİREN: 115452.05		

SNo	Syf.	Adar/Par	Alan	Malik	Baba Adı	Hissesi	Pay	Giren	Girmyn	Dop	Tahsis	Ada/Par	Alan	Hisse	Açıklama (Kad)	Açıklama (İmar)	Cinsi	PafİaNo
217	672	328/383	9756.08	AHMETTÜFEKÇİ	BAKI	25/1359	179.47	179.47	-	74.29	105.18			1173/43715				
218	572	328/383	9756.08	BILAL DAŞTAN	ALI	25/1359	179.47	179.47	-	74.29	105.18			1173/43715				
181	120	328/333	2305.19	RUZIYE ERDOĞAN	ABDULKADIR	1/4	576.30	694.74	-	287.55	407.19	1769/394	556.38	13909/55638				
182	120	328/333	2305.19	RUMIYEZİLELİ	ABDULKADIR	1/4	576.30	694.75	-	287.56	407.19			13909/55638				
183	120	328/333	2305.19	M KADIR ARI	ABDULKADIR	1/4	576.30	694.75	-	287.56	407.19			13909/55638				
184	120	328/333	2305.19	A KERİM AYDIN	DURMUŞ	17/224	174.95	210.91	-	87.29	123.62			4223/55638				
185	120	328/333	2305.19	EMİNE AYDIN	ABDULKERİM	13/448	66.89	80.64	-	33.38	47.26			1614/55638				
186	120	328/333	2305.19	FATMAKAHRAMAN	ABDULKERİM	13/448	66.89	80.64	-	33.38	47.26			1614/55638				
187	120	328/333	2305.19	ŞERİFE UNLU	ABDULKERİM	13/448	66.89	80.64	-	33.38	47.26			1615/55638				
188	120	328/333	2305.19	HALİME KABAN	ABDULKERİM	13/448	66.89	80.64	-	33.38	47.26			1615/55638				
189	120	328/333	2305.19	RUMIYEMORMENEKŞE	ABDULKERİM	13/448	66.89	80.64	-	33.38	47.26			1615/55638				
190	120	328/333	2305.19	LEBİBE ŞAHİN	ABDULKERİM	13/448	66.89	80.64	-	33.38	47.26			1615/55638				

ULUSALCADVE GIS COZUMLERA.S. Nİ For Windows 3.1.0.44

M.BAYRAM ÇAĞIRAN
Harita Müh.